

AGENDA

REMOTE MEETING NOTICE

This meeting will be accessible by remote video conferencing. Please be advised that while the District will endeavor to ensure these remote participation methods are available, the District does not guarantee that they will be technically feasible or work all the time. Further, the District reserves the right to terminate these remote participation methods (Subject to Brown Act Restrictions) at any time and for whatever reason. The public may observe and participate in this meeting remotely via Zoom as set forth below.

INSTRUCTIONS FOR USING ZOOM

- Join the meeting using the link below.
- You must have audio and microphone capabilities on the device you are using to join the meeting.
- When you join the meeting make sure that you join the meeting with audio and follow the prompts to test your speaker & microphone prior to joining the meeting.

TO SPEAK DURING PUBLIC COMMENT USING ZOOM

- The Board President will announce when it is time for Public Comment.
- Click on the Raise Hand icon if you would like to speak during Public Comment.
- Your name will be called on when it's your turn to speak.
- When your name is called, you will be prompted to unmute yourself.
- You will have three (3) minutes to speak. When your time is up, you will be muted.

TO SPEAK ON AN ITEM USING ZOOM

- The Board President will call the item and staff will begin the staff report.
- Click on the Raise Hand icon if you would like to speak on the item.
- Your name will be called on when it's your turn to speak.
- When your name is called, you will be prompted to unmute yourself.
- You will have three (3) minutes to speak. When your time is up, you will be muted.
- You will repeat this process for each item you want to speak on.

FOR OPEN SESSION PARTICIPATION

Join Meeting Electronically at:

Join Zoom Meeting

<https://us02web.zoom.us/j/89455606514?pwd=D9ORSiNqueaRP4mrODGeWDAakiaXQ.1>

Meeting ID: 894 5560 6514

Passcode: 661307

Please attend in Person or by submitting your comment via Email to:
RMangus@GoletaSanitary.Org

A G E N D A
REGULAR MEETING OF THE GOVERNING BOARD
OF THE GOLETA SANITARY DISTRICT
A PUBLIC AGENCY

One William Moffett Place
Goleta, California 93117

July 15, 2024

CALL TO ORDER: 6:30 p.m.

ROLL CALL OF MEMBERS

BOARD MEMBERS: Edward Fuller
Jerry D. Smith
Steven T. Majoewsky
Dean Nevins
Sharon Rose

CONSIDERATION OF THE MINUTES OF THE BOARD MEETING

The Board will consider approval of the Minutes of the Regular Meeting of July 1, 2024.

PUBLIC COMMENTS - Members of the public may address the Board on items within the jurisdiction of the Board. Under provisions of the Brown Act, the Board is prohibited from taking action on items not listed on the agenda. Please limit your remarks to three (3) minutes and if you wish, state your name and address for the record.

POSTING OF AGENDA – The agenda notice for this meeting was posted at the main gate of the Goleta Sanitary District and on the District’s web site 72 hours in advance of the meeting.

BUSINESS:

1. PUBLIC HEARING REGARDING PLACING SEWER SERVICE CHARGES ON THE COUNTY TAX ROLL FOR FISCAL YEAR 2024-25. CONSIDERATION AND APPROVAL OF RESOLUTION NO. 24-718 OVERRULING OBJECTIONS AND ADOPTING REPORT ON SEWER SERVICE CHARGES TO BE COLLECTED ON THE TAX ROLL FOR FISCAL YEAR 2024-25
(Board may take action on this item.)
2. UPDATE ON 2024 ELECTION PROCESS AND SCHEDULE
3. CONSIDERATION OF PROPOSED SHARED LATERAL AGREEMENT FOR PROPERTY AT 434 VENADO DRIVE IN CONJUNCTION WITH A PROPOSED LOT SPLIT
(Board may take action on this item.)

4. GENERAL MANAGER'S REPORT
5. LEGAL COUNSEL'S REPORT
6. COMMITTEE/DIRECTOR'S REPORTS AND APPROVAL/RATIFICATION OF DIRECTOR'S ACTIVITIES
7. PRESIDENT'S REPORT
8. ITEMS FOR FUTURE MEETINGS
9. CORRESPONDENCE
(The Board will consider correspondence received by and sent by the District since the last Board Meeting.)

ADJOURNMENT

Persons with a disability who require any disability-related modification or accommodation, including auxiliary aids or services, in order to participate in the meeting are asked to contact the District's Finance Director at least 3 hours prior to the meeting by telephone at (805) 967-4519 or by email at info@goletasanitary.org.

Any public records which are distributed less than 72 hours prior to this meeting to all, or a majority of all, of the District's Board members in connection with any agenda item (other than closed sessions) will be available for public inspection at the time of such distribution at the District's office located at One William Moffett Place, Goleta, California 93117.

MINUTES

MINUTES
REGULAR MEETING OF THE GOVERNING BOARD
GOLETA SANITARY DISTRICT
A PUBLIC AGENCY
DISTRICT OFFICE CONFERENCE ROOM
ONE WILLIAM MOFFETT PLACE
GOLETA, CALIFORNIA 93117

July 1, 2024

CALL TO ORDER: President Fuller called the meeting to order at 6:33 p.m.

BOARD MEMBERS PRESENT: Edward Fuller, Jerry Smith, Steven T. Majoewsky, Dean Nevins, Sharon Rose

BOARD MEMBERS ABSENT: None

STAFF MEMBERS PRESENT: Steve Wagner, General Manager/District Engineer, Rob Mangus, Finance Director/Board Secretary and Reese Wilson, Senior Project Engineer, and Ryan Guiboa, General Counsel (via Zoom)

OTHERS PRESENT: Tom Evans, Director, Goleta Water District (via Zoom)
Craig Geyer, Director, Goleta West Sanitary District (via Zoom)

APPROVAL OF MINUTES: Director Nevins made a motion, seconded by Director Majoewsky, to approve the minutes of the Regular Board meeting of 06/17/2024. The motion carried by the following vote:

(24/07/2236)

AYES:	5	Fuller, Smith, Majoewsky, Nevins, Rose
NOES:		None
ABSENT:		None
ABSTAIN:		None

POSTING OF AGENDA: The agenda notice for this meeting was posted at the main gate of the Goleta Sanitary District and on the District's website 72 hours in advance of the meeting.

PUBLIC COMMENTS: None

BUSINESS:

1. **CONSIDERATION OF VOTING TO ELECT A REPRESENTATIVE TO THE CALIFORNIA SPECIAL DISTRICTS ASSOCIATION (CSDA) BOARD OF DIRECTORS FOR SEAT A COASTAL REGION**
Mr. Wagner gave the staff report.

Director Rose made a motion, seconded by Director Smith to direct the General Manager to cast the vote for the California Special Districts Association Board of Directors, Coastal Network seat A for Elaine Magner.

The motion carried by the following vote:

(24/07/2237)

AYES:	5	Fuller, Smith, Majoewsky, Nevins, Rose
NOES:		None
ABSENT:		None
ABSTAIN:		None

2. REVIEW OF QUARTERLY CAPITAL IMPROVEMENT PROGRAM PROJECT STATUS REPORT

Mr. Wagner and Mr. Wilson gave the staff report on this presentation item. No Board action was taken.

3. REVIEW AND CONSIDERATION OF PLANNED VEHICLE REPLACEMENT AND ZERO EMISSIONS VEHICLES (ZEV) FLEET REGULATIONS

Mr. Wagner gave the staff report on this discussion item. No Board action was taken.

4. GENERAL MANAGER'S REPORT

Mr. Wagner gave the report.

5. LEGAL COUNSEL'S REPORT

Mr. Guiboa – No report.

6. COMMITTEE/DIRECTORS' REPORTS AND APPROVAL/RATIFICATION OF DIRECTORS' ACTIVITIES

Director Smith – No report.

Director Rose – Reminded the Board about the upcoming July 22, 2024, Local Chapter CSDA meeting.

Director Nevins – No report.

Director Majoewsky – No report.

7. PRESIDENT'S REPORT

President Fuller – Reported he attended the Outreach and Public Education Committee meeting with Director Rose.

8. ITEMS FOR FUTURE MEETINGS

No Board action was taken to return with an item.

9. CORRESPONDENCE

The Board reviewed and discussed the list of correspondence to and from the District in the agenda.

10. APPROVAL OF BOARD COMPENSATION AND EXPENSES AND RATIFICATION OF CLAIMS PAID BY THE DISTRICT

Director Majoewsky made a motion, seconded by Director Rose, to ratify and approve the claims, for the period 06/18/2024 to 07/01/2024 as follows:

Running Expense Fund #4640	\$	360,873.43
Capital Reserve Fund #4650	\$	510,603.52
Depreciation Replacement Reserve Fund #4655	\$	16,045.44
Retiree Health Insurance Sinking Fund #4660	\$	181,522.89

The motion carried by the following vote:

(24/07/2238)

AYES:	5	Fuller, Smith, Majoewsky, Nevins, Rose
NOES:		None
ABSENT:		None
ABSTAIN:		None

ADJOURNMENT

There being no further business, the meeting was adjourned at 7:26 p.m.

ATTEST

Edward Fuller
Governing Board President

Robert O. Mangus, Jr.
Governing Board Secretary

AGENDA ITEM #1

AGENDA ITEM: 1

MEETING DATE: July 15, 2024

I. NATURE OF ITEM

Public Hearing Regarding Placing Sewer Service Charges on the County Tax Roll for Fiscal Year 2024-25. Consideration and Approval of Resolution No. 24-718 Overruling Objections and Adopting Report on Sewer Service Charges to be Collected on the Tax Roll for Fiscal Year 2024-25.

II. BACKGROUND INFORMATION

On June 17, 2024, the Governing Board of the Goleta Sanitary District adopted Resolution No. 24-717, providing for the collection of sewer service charges on the tax roll for FY 2024-25 and set a public hearing on the matter for July 15, 2024. A notice of this hearing was properly published as required. The purpose of this hearing is to give the public an opportunity to weigh in on the placement of the sewer service charges on the tax roll.

A report of proposed sewer service charges to be collected on the tax roll has been prepared and is available for public review. The sewer service charges for FY 2024-25 are ready to be submitted to the Santa Barbara County Auditor-Controller for incorporation into the tax roll. The County Auditor-Controller must receive this information by August 10, 2024, to be included on the FY 2024-25 tax roll. These charges were adopted under District Ordinance No. 90 on July 16, 2018. No other changes to the District's sewer service fees have been made.

III. COMMENTS AND RECOMMENDATIONS

It is recommended that the District hold its public hearing on the collection of these sewer service charges on the tax roll and solicit input from members of the public before final action is taken by the Governing Board.

IV. REFERENCE MATERIAL

Resolution No. 24-717

Resolution No. 24-718

Goleta Sanitary District Sewer Service Charges Report

RESOLUTION NO. 24-717

**RESOLUTION OF THE GOVERNING BOARD OF THE GOLETA
SANITARY DISTRICT ELECTING TO HAVE SEWER SERVICE CHARGES
COLLECTED ON THE TAX ROLL FOR FISCAL YEAR 2024-25, DIRECTING
THE PREPARATION AND FILING OF REPORT, FIXING TIME AND PLACE
FOR HEARING, AND PROVIDING FOR NOTICE THEREOF**

WHEREAS, the Governing Board of the Goleta Sanitary District (the “District”) has passed and adopted an ordinance prescribing sewer service charges; and

WHEREAS, pursuant to California Health and Safety Code Section 5473 et seq., the Governing Board desires to have said service charges for Fiscal Year 2024-25 (the “Service Charges”) collected on the Santa Barbara County tax roll with the general taxes.

NOW, THEREFORE, IT IS HEREBY RESOLVED by the Governing Board of the Goleta Sanitary District as follows:

1. Pursuant to Health and Safety Code Section 5473, the election is hereby made to have the Service Charges collected on the Santa Barbara County tax roll in the same manner, by the same persons, at the same time as, together with, and not separately from, the general taxes.

2. District staff is directed to prepare and file with the Secretary of the Board a written report containing a description of each parcel of real property receiving sewer service and the amount of the Service Charges for each such parcel (the “Report”).

3. A hearing on the Report shall be held before this Board on Monday, July 15, 2024, at 6:30 p.m., at One William Moffett Road, Goleta, California.

4. Pursuant to Health and Safety Code Section 5473.1, the Secretary shall cause a notice of the filing of the Report and of the time and place set for the hearing, at which oral or written presentation can be made, to be published pursuant to Government Code Section 6066 once a week for two successive weeks preceding said hearing with at least five (5) days intervening between the respective publication dates, not counting such publication dates, and the first publication date being not less than fourteen (14) days prior to the date set for hearing.

5. The Secretary is hereby authorized and directed to sign and publish said notice on behalf of the Board as ordered above.

6. The above-mentioned notice shall be in the form set forth in Exhibit “A” attached hereto and by this reference made a part hereof.

PASSED AND ADOPTED this 17th day of June, 2024, by the following vote of the Governing Board of the Goleta Sanitary District.

AYES: Fuller, Smith, Majoewsky, Nevins, Rose

NOES: None

ABSENT: None

ABSTAIN: None

COPY

Edward Fuller,
President of the Governing Board

COUNTERSIGNED:

COPY

Robert O. Mangus, Jr.
Secretary of the Governing Board

EXHIBIT "A"

**NOTICE OF FILING AND HEARING
ON REPORT OF SEWER SERVICE CHARGES
LEVIED BY THE GOLETA SANITARY DISTRICT**

NOTICE IS HEREBY GIVEN that, pursuant to Section 5473 of the California Health and Safety Code, there has been filed with the Secretary of the Goleta Sanitary District, a report containing: (a) a proposal to have sewer service charges for the Fiscal Year 2024-25 collected on the tax roll, (b) a description of each parcel of real property receiving services and facilities furnished by the Goleta Sanitary District in connection with its wastewater system, and (c) the amount of the sewer service charge to be levied upon each parcel for the Fiscal Year 2024-25, computed in conformity with the charges prescribed by an ordinance duly passed and approved by the Governing Board of the Goleta Sanitary District; and that the time and place for a hearing on said report has been set for Monday, July 15, 2024, at 6:30 p.m., at the office of the Goleta Sanitary District, One William Moffett Place, Goleta, California 93117.

DATED: June 17, 2024

GOLETA SANITARY DISTRICT

COPY

By _____

Robert O. Mangus, Jr.

Secretary of the Governing Board

RESOLUTION NO. 24-718

**RESOLUTION OF THE GOVERNING BOARD
OF THE GOLETA SANITARY DISTRICT
OVERRULING OBJECTIONS AND ADOPTING REPORT
ON SEWER SERVICE CHARGES TO BE COLLECTED
ON TAX ROLL FOR FISCAL YEAR 2024-25**

WHEREAS, on June 17, 2024, the Governing Board of the Goleta Sanitary District adopted Resolution No. 24-717 providing for the collection on the tax roll of sewer service charges for fiscal year 2024-25;

WHEREAS, pursuant to Resolution No. 24-717, District staff has prepared and filed with the Secretary of the Board a written report containing a description of each parcel of real property receiving service and/or facilities and the amount of the sewer service charges for each such parcel (the "Report");

WHEREAS, in Resolution No. 24-717, this Board appointed the time and place of a hearing on the Report and directed the Secretary to provide notice of the hearing;

WHEREAS, such notice was given in the manner provided by law as appears by the affidavit of publication on file in the office of the Secretary; and

WHEREAS, a public hearing was held on July 15, 2024, at 6:30 p.m. at which the Board heard and considered all objections and protests to the Report.

NOW, THEREFORE, IT IS HEREBY FOUND AND ORDERED as follows:

1. That protest was not made by the owners of a majority of separate parcels of property described in the Report, and that all objections and protests to the Report are overruled.
2. The Report and the charges therein are adopted and determined to be final, and the charges shall be collected on the tax roll of the County of Santa Barbara in the manner provided by law.
3. The Secretary of the District is directed to file with the County Auditor-Controller of Santa Barbara County, on or before the 10th day of August, 2024, a copy of the Report, upon which shall be endorsed over his signature a statement that the report has been finally adopted by this Board.
4. The County Auditor-Controller of Santa Barbara County shall, upon receipt of the Report, enter the amount of the charges set forth therein against the respective lots or parcels as they appear on the assessment roll for fiscal year 2024-25.

PASSED AND ADOPTED this 15th day of July, 2024, by the following vote of the Governing Board of the Goleta Sanitary District:

AYES:

NOES:

ABSENT:

ABSTAIN:

Edward Fuller,
President of the Governing Board

COUNTERSIGNED

Robert O. Mangus, Jr.,
Secretary of the Governing Board

GOLETA SANITARY DISTRICT SEWER SERVICE CHARGE

Ord #90 Rate

CAT	Description	Charge Calculation	7/1/2024
1	Single Family Residences (SFR)	per unit	\$ 530.38
2	Multiple Family Residences	per unit	\$ 429.71
3	Mobile Homes and House Trailers	per unit	\$ 429.71
4	Motels	per room	\$ 305.36
5	Commercial Establishments	per establishment	\$ 429.71
5	Theaters	per establishment	\$ 429.71
6	Markets	for up 74,095 gallons of water used, plus volume charge	\$ 966.18
7	Banks	per establishment	\$ 482.07
8	Offices	per equivalent office unit	\$ 90.69
9	Medical Offices	for up 74,095 gallons of water used, plus volume charge	\$ 530.38
10	Bars, Cocktail Lounges	per seat	\$ 84.91
11	Restaurants	for up 74,095 gallons of water used, plus volume charge	\$ 1,002.02
12	Restaurants (Takeout/Drive-ins)	for up 74,095 gallons of water used, plus volume charge	\$ 1,002.02
13	Beauty/Barber	per establishment	\$ 429.71
14	Laundromats/Dry Cleaners	for up 74,095 gallons of water used, plus volume charge	\$ 468.35
15	Automobile Service Stations	per establishment	\$ 543.85
16	Car Wash	for up 74,095 gallons of water used, plus volume charge	\$ 419.55
17	Factories, Industrial Plants, Water Bottling and Water Treatment Facilities	for up 74,095 gallons of water used, plus volume charge	\$ 450.54
18	Mortuaries	per establishment	\$ 2,666.66
19	Hospitals	for up 74,095 gallons of water used, plus volume charge	\$ 505.96
20	Churches	for up 74,095 gallons of water used, plus volume charge	\$ 530.38
21	Schools/ADA	per average daily attendance	\$ 26.95
22	Boys & Girls Clubs/ADA	per average daily attendance	\$ 13.47
23	Animal Shelters, Kennels, Veterinary Clinics & Hospitals	for up 74,095 gallons of water used, plus volume charge	\$ 530.38
24	Machine Shop/Auto Repair	per establishment	\$ 482.07
25	Photo Processing Plant	per establishment	\$ 964.14
26	Auditoriums, Dance Halls and Recreation Rooms	for up 74,095 gallons of water used, plus volume charge	\$ 450.54
27	Private Clubs	for up 74,095 gallons of water used, plus volume charge	\$ 530.38
28	Automobile Service Stations/trailer dump facilities	per establishment	\$ 1,778.54

Projected Sewer Service Charges Revenue Fiscal Year 2024 - 2025

0	Parcels not connected	\$0.00	902	\$0.00
1	Single family residence	\$530.38	8455	\$4,604,036.68
2	Condominiums, mobile home spaces	\$429.71	2347	\$1,553,838.23
3	Apartments, trailers, duplexes, triplexes, (multiple family residences)	\$429.71	675	\$1,219,052.89
4	Motels	\$305.36	9	\$275,740.08
5	Commercial establishments (grocery, service, and other retail stores, theaters)	\$429.71	307	\$143,465.05
6	Markets	\$966.18	10	\$64,442.55
7	Banks	\$482.07	12	\$4,820.70
8	Office Suites	\$90.69	119	\$130,382.29
9	Doctors and dental offices	\$530.38	48	\$44,901.93
10	Bars, cocktail lounges, taverns	\$84.91	4	\$7,641.90
11	Restaurants, food service facilities	\$1,002.02	40	\$116,033.60
12	Take-out or drive-in	\$1,002.02	29	\$117,753.86
13	Beauty, barber shops	\$429.71	20	\$6,977.76
14	Laundromats, cleaners	\$468.35	17	\$41,042.70
15	Service Stations	\$543.85	12	\$6,526.20
16	Car wash	\$419.55	4	\$68,089.63
17	Factories, industrial plants, water bottling or treatment plant	\$450.54	99	\$294,336.35
18	Mortuaries	\$2,666.66	1	\$2,666.66
19	Hospitals	\$505.96	3	\$102,246.40
20	Churches	\$530.38	33	\$28,669.27
21	Schools (nursery, elementary, secondary)	\$26.95	9	\$7,007.00
22	Boys & Girls Clubs	\$13.47	1	\$2,289.90
23	Animal shelters (kennels, veterinary clinics)	\$530.38	7	\$9,624.50
24	Machine shops, auto repair	\$482.07	84	\$51,719.84
26	Auditoriums, dance halls, recreation buildings	\$450.54	17	\$7,437.35
27	Private clubs with recreational facilities	\$530.38	31	\$56,059.02
				\$8,966,802.36
				\$0.00
				\$8,966,802.36

Report of GSD Sewer Service Charges to SBCo FY24-25

FundNumber	ParcelNumber	Amount
		\$8,966,802.36
4785	049-022-001	\$530.38
4785	049-030-029	\$9,180.01
4785	049-030-033	\$530.38
4785	055-010-018	\$960.09
4785	055-010-019	\$530.38
4785	055-010-020	\$530.38
4785	055-010-021	\$530.38
4785	055-010-022	\$530.38
4785	055-010-023	\$2,153.65
4785	055-010-024	\$530.38
4785	055-010-028	\$530.38
4785	055-010-029	\$530.38
4785	055-040-003	\$530.38
4785	055-040-004	\$530.38
4785	055-040-005	\$530.38
4785	055-040-006	\$530.38
4785	055-040-007	\$530.38
4785	055-040-008	\$530.38
4785	055-040-010	\$530.38
4785	055-040-011	\$530.38
4785	055-040-012	\$530.38
4785	055-040-013	\$530.38
4785	055-040-014	\$530.38
4785	055-040-018	\$530.38
4785	055-040-019	\$530.38
4785	055-040-020	\$530.38
4785	055-040-024	\$530.38
4785	055-040-025	\$530.38
4785	055-040-026	\$530.38
4785	055-050-001	\$530.38
4785	055-050-002	\$530.38
4785	055-050-017	\$530.38
4785	055-050-025	\$530.38
4785	055-050-027	\$530.38
4785	055-050-030	\$530.38
4785	055-050-031	\$960.09
4785	055-050-032	\$530.38
4785	055-050-033	\$530.38
4785	055-050-034	\$530.38
4785	055-050-035	\$530.38
4785	055-060-001	\$530.38
4785	055-060-002	\$530.38

FundNumber	ParcelNumber	Amount
4785	055-060-003	\$530.38
4785	055-060-004	\$960.09
4785	055-060-005	\$530.38
4785	055-060-006	\$530.38
4785	055-060-007	\$530.38
4785	055-060-008	\$530.38
4785	055-060-009	\$530.38
4785	055-060-014	\$530.38
4785	055-060-015	\$530.38
4785	055-060-016	\$530.38
4785	055-060-017	\$530.38
4785	055-060-021	\$530.38
4785	055-060-022	\$530.38
4785	055-060-023	\$530.38
4785	055-070-002	\$530.38
4785	055-070-004	\$530.38
4785	055-070-005	\$530.38
4785	055-070-006	\$530.38
4785	055-070-007	\$530.38
4785	055-070-008	\$530.38
4785	055-070-012	\$530.38
4785	055-070-013	\$530.38
4785	055-070-014	\$530.38
4785	055-070-015	\$530.38
4785	055-070-016	\$530.38
4785	055-070-017	\$530.38
4785	055-070-018	\$530.38
4785	055-070-019	\$530.38
4785	055-070-020	\$530.38
4785	055-070-021	\$530.38
4785	055-070-022	\$530.38
4785	055-070-023	\$1,060.76
4785	055-070-024	\$530.38
4785	055-070-025	\$530.38
4785	055-070-026	\$960.09
4785	055-070-027	\$530.38
4785	055-070-028	\$530.38
4785	055-070-029	\$530.38
4785	055-070-030	\$530.38
4785	055-081-001	\$530.38
4785	055-081-002	\$530.38
4785	055-081-003	\$530.38
4785	055-081-004	\$530.38

Report of GSD Sewer Service Charges to SBCo FY24-25

FundNumber	ParcelNumber	Amount
4785	055-081-005	\$530.38
4785	055-081-006	\$960.09
4785	055-082-001	\$530.38
4785	055-083-001	\$530.38
4785	055-083-002	\$530.38
4785	055-083-003	\$530.38
4785	055-083-004	\$960.09
4785	055-083-005	\$530.38
4785	055-083-006	\$530.38
4785	055-090-001	\$530.38
4785	055-090-002	\$530.38
4785	055-090-003	\$530.38
4785	055-090-004	\$960.09
4785	055-090-006	\$530.38
4785	055-090-007	\$530.38
4785	055-090-008	\$530.38
4785	055-090-010	\$530.38
4785	055-090-011	\$530.38
4785	055-090-012	\$530.38
4785	055-090-013	\$530.38
4785	055-090-014	\$960.09
4785	055-090-015	\$530.38
4785	055-090-016	\$530.38
4785	055-090-017	\$530.38
4785	055-101-001	\$530.38
4785	055-101-002	\$530.38
4785	055-101-003	\$530.38
4785	055-101-004	\$530.38
4785	055-101-005	\$530.38
4785	055-101-006	\$960.09
4785	055-101-007	\$960.09
4785	055-101-008	\$960.09
4785	055-102-001	\$530.38
4785	055-102-002	\$530.38
4785	055-102-003	\$530.38
4785	055-102-004	\$530.38
4785	055-102-005	\$530.38
4785	055-102-006	\$530.38
4785	055-111-002	\$530.38
4785	055-111-003	\$530.38
4785	055-111-005	\$960.09
4785	055-111-007	\$530.38
4785	055-112-001	\$960.09

FundNumber	ParcelNumber	Amount
4785	055-112-002	\$530.38
4785	055-112-006	\$530.38
4785	055-211-001	\$530.38
4785	055-211-002	\$530.38
4785	055-211-003	\$530.38
4785	055-211-004	\$530.38
4785	055-211-005	\$530.38
4785	055-211-006	\$530.38
4785	055-211-007	\$530.38
4785	055-211-008	\$530.38
4785	055-211-009	\$530.38
4785	055-211-010	\$530.38
4785	055-211-011	\$530.38
4785	055-211-012	\$530.38
4785	055-211-013	\$530.38
4785	055-211-014	\$530.38
4785	055-211-015	\$530.38
4785	055-211-016	\$530.38
4785	055-211-017	\$530.38
4785	055-211-018	\$530.38
4785	055-211-019	\$530.38
4785	055-211-020	\$530.38
4785	055-211-021	\$530.38
4785	055-211-022	\$530.38
4785	055-211-023	\$530.38
4785	055-211-024	\$530.38
4785	055-212-006	\$530.38
4785	055-212-007	\$530.38
4785	055-212-008	\$530.38
4785	055-212-010	\$530.38
4785	055-212-011	\$530.38
4785	055-212-014	\$530.38
4785	055-212-015	\$530.38
4785	055-212-016	\$530.38
4785	055-221-001	\$530.38
4785	055-221-002	\$530.38
4785	055-221-004	\$530.38
4785	055-221-005	\$530.38
4785	055-221-006	\$530.38
4785	055-221-007	\$530.38
4785	055-221-008	\$530.38
4785	055-221-009	\$530.38
4785	055-221-010	\$530.38

Report of GSD Sewer Service Charges to SBCo FY24-25

FundNumber	ParcelNumber	Amount
4785	055-221-011	\$530.38
4785	055-221-012	\$530.38
4785	055-221-013	\$530.38
4785	055-221-014	\$530.38
4785	055-221-015	\$530.38
4785	055-221-016	\$530.38
4785	055-221-018	\$530.38
4785	055-221-019	\$530.38
4785	055-222-001	\$530.38
4785	055-222-002	\$530.38
4785	055-222-003	\$530.38
4785	055-222-004	\$530.38
4785	055-222-005	\$530.38
4785	055-222-006	\$530.38
4785	055-250-006	\$429.71
4785	055-250-007	\$429.71
4785	057-030-001	\$530.38
4785	057-030-002	\$530.38
4785	057-030-005	\$1,060.76
4785	057-030-006	\$530.38
4785	057-030-007	\$530.38
4785	057-030-008	\$530.38
4785	057-030-009	\$530.38
4785	057-030-013	\$530.38
4785	057-030-014	\$530.38
4785	057-030-015	\$530.38
4785	057-030-017	\$530.38
4785	057-030-019	\$530.38
4785	057-030-022	\$530.38
4785	057-030-023	\$530.38
4785	057-030-026	\$960.09
4785	057-030-027	\$960.09
4785	057-030-028	\$960.09
4785	057-030-029	\$530.38
4785	057-030-031	\$530.38
4785	057-030-032	\$530.38
4785	057-030-040	\$960.09
4785	057-030-043	\$530.38
4785	057-030-044	\$530.38
4785	057-030-045	\$2,588.66
4785	057-030-046	\$530.38
4785	057-030-047	\$530.38
4785	057-030-048	\$530.38

FundNumber	ParcelNumber	Amount
4785	057-030-049	\$530.38
4785	057-030-054	\$530.38
4785	057-030-055	\$530.38
4785	057-030-056	\$530.38
4785	057-030-059	\$530.38
4785	057-041-002	\$530.38
4785	057-041-003	\$1,060.76
4785	057-041-004	\$530.38
4785	057-041-005	\$530.38
4785	057-041-006	\$530.38
4785	057-041-007	\$530.38
4785	057-041-008	\$530.38
4785	057-041-009	\$530.38
4785	057-041-011	\$530.38
4785	057-041-012	\$530.38
4785	057-041-013	\$530.38
4785	057-041-014	\$530.38
4785	057-041-015	\$530.38
4785	057-041-016	\$530.38
4785	057-041-017	\$530.38
4785	057-041-018	\$530.38
4785	057-041-019	\$530.38
4785	057-041-020	\$530.38
4785	057-041-021	\$530.38
4785	057-041-022	\$530.38
4785	057-041-023	\$530.38
4785	057-041-024	\$530.38
4785	057-041-025	\$530.38
4785	057-041-026	\$530.38
4785	057-041-027	\$530.38
4785	057-041-028	\$530.38
4785	057-041-029	\$530.38
4785	057-041-035	\$530.38
4785	057-041-036	\$530.38
4785	057-041-037	\$530.38
4785	057-041-038	\$530.38
4785	057-041-040	\$530.38
4785	057-041-044	\$530.38
4785	057-041-047	\$530.38
4785	057-041-048	\$960.09
4785	057-041-051	\$530.38
4785	057-041-052	\$530.38
4785	057-041-054	\$530.38

Report of GSD Sewer Service Charges to SBCo FY24-25

FundNumber	ParcelNumber	Amount
4785	057-041-055	\$530.38
4785	057-041-056	\$960.09
4785	057-041-059	\$530.38
4785	057-041-062	\$530.38
4785	057-041-064	\$530.38
4785	057-041-065	\$530.38
4785	057-041-066	\$530.38
4785	057-041-067	\$530.38
4785	057-042-001	\$530.38
4785	057-042-002	\$530.38
4785	057-042-003	\$530.38
4785	057-042-004	\$530.38
4785	057-042-005	\$530.38
4785	057-042-007	\$530.38
4785	057-042-008	\$530.38
4785	057-042-009	\$530.38
4785	057-042-010	\$530.38
4785	057-042-011	\$530.38
4785	057-042-012	\$530.38
4785	057-042-013	\$530.38
4785	057-042-014	\$960.09
4785	057-042-015	\$530.38
4785	057-042-018	\$530.38
4785	057-042-019	\$960.09
4785	057-042-020	\$530.38
4785	057-042-021	\$530.38
4785	057-042-022	\$530.38
4785	057-042-023	\$530.38
4785	057-042-024	\$530.38
4785	057-042-026	\$960.09
4785	057-042-027	\$530.38
4785	057-051-001	\$530.38
4785	057-051-002	\$530.38
4785	057-051-003	\$530.38
4785	057-051-004	\$530.38
4785	057-051-005	\$530.38
4785	057-051-006	\$530.38
4785	057-052-001	\$530.38
4785	057-052-004	\$530.38
4785	057-061-005	\$530.38
4785	057-061-006	\$530.38
4785	057-061-009	\$530.38
4785	057-061-010	\$530.38

FundNumber	ParcelNumber	Amount
4785	057-061-012	\$530.38
4785	057-061-014	\$2,121.52
4785	057-061-017	\$960.09
4785	057-061-019	\$2,551.23
4785	057-061-020	\$530.38
4785	057-061-022	\$530.38
4785	057-061-023	\$530.38
4785	057-062-003	\$530.38
4785	057-062-004	\$530.38
4785	057-062-005	\$530.38
4785	057-063-002	\$530.38
4785	057-063-003	\$530.38
4785	057-063-004	\$530.38
4785	057-063-007	\$960.09
4785	057-071-003	\$530.38
4785	057-071-004	\$530.38
4785	057-071-005	\$530.38
4785	057-071-006	\$530.38
4785	057-071-007	\$530.38
4785	057-071-008	\$530.38
4785	057-071-010	\$960.09
4785	057-071-011	\$530.38
4785	057-071-015	\$960.09
4785	057-071-016	\$1,389.80
4785	057-071-017	\$1,389.80
4785	057-071-018	\$530.38
4785	057-071-020	\$530.38
4785	057-071-021	\$530.38
4785	057-071-022	\$530.38
4785	057-071-023	\$530.38
4785	057-071-024	\$530.38
4785	057-071-025	\$530.38
4785	057-072-001	\$530.38
4785	057-072-002	\$960.09
4785	057-072-009	\$530.38
4785	057-072-010	\$530.38
4785	057-072-012	\$530.38
4785	057-072-013	\$1,060.76
4785	057-072-017	\$530.38
4785	057-072-020	\$960.09
4785	057-072-023	\$530.38
4785	057-072-024	\$530.38
4785	057-072-025	\$530.38

Report of GSD Sewer Service Charges to SBCo FY24-25

FundNumber	ParcelNumber	Amount
4785	057-072-026	\$530.38
4785	057-072-027	\$1,060.76
4785	057-072-028	\$530.38
4785	057-072-029	\$530.38
4785	057-072-030	\$530.38
4785	057-072-031	\$530.38
4785	057-072-033	\$530.38
4785	057-072-034	\$530.38
4785	057-072-035	\$1,060.76
4785	057-072-036	\$530.38
4785	057-072-038	\$530.38
4785	057-072-040	\$530.38
4785	057-072-042	\$530.38
4785	057-072-043	\$530.38
4785	057-072-044	\$530.38
4785	057-072-046	\$530.38
4785	057-072-047	\$530.38
4785	057-072-048	\$530.38
4785	057-072-049	\$1,060.76
4785	057-072-051	\$530.38
4785	057-072-055	\$530.38
4785	057-072-058	\$530.38
4785	057-072-059	\$530.38
4785	057-081-001	\$530.38
4785	057-081-002	\$530.38
4785	057-081-003	\$530.38
4785	057-082-010	\$530.38
4785	057-082-011	\$530.38
4785	057-090-008	\$530.38
4785	057-090-009	\$960.09
4785	057-090-012	\$530.38
4785	057-090-013	\$530.38
4785	057-090-014	\$530.38
4785	057-090-015	\$530.38
4785	057-090-016	\$530.38
4785	057-090-017	\$530.38
4785	057-090-018	\$530.38
4785	057-090-019	\$530.38
4785	057-090-020	\$530.38
4785	057-090-021	\$530.38
4785	057-090-022	\$530.38
4785	057-090-023	\$530.38
4785	057-090-024	\$530.38

FundNumber	ParcelNumber	Amount
4785	057-090-025	\$530.38
4785	057-090-026	\$530.38
4785	057-090-030	\$530.38
4785	057-090-031	\$530.38
4785	057-090-032	\$530.38
4785	057-090-033	\$530.38
4785	057-090-034	\$530.38
4785	057-101-001	\$530.38
4785	057-101-002	\$530.38
4785	057-101-003	\$530.38
4785	057-101-004	\$530.38
4785	057-101-005	\$530.38
4785	057-102-002	\$960.09
4785	057-102-003	\$530.38
4785	057-102-004	\$530.38
4785	057-102-009	\$530.38
4785	057-102-010	\$530.38
4785	057-102-011	\$530.38
4785	057-102-012	\$530.38
4785	057-102-013	\$530.38
4785	057-131-003	\$530.38
4785	057-131-043	\$530.38
4785	057-131-045	\$530.38
4785	057-131-046	\$530.38
4785	057-340-001	\$530.38
4785	057-340-002	\$530.38
4785	057-340-003	\$530.38
4785	057-340-004	\$530.38
4785	057-340-005	\$530.38
4785	057-340-006	\$530.38
4785	057-340-007	\$530.38
4785	057-340-008	\$530.38
4785	057-340-009	\$530.38
4785	057-340-010	\$530.38
4785	057-340-011	\$530.38
4785	057-340-012	\$530.38
4785	057-340-013	\$530.38
4785	057-340-014	\$530.38
4785	057-340-015	\$530.38
4785	057-340-016	\$901.08
4785	057-340-017	\$960.09
4785	057-340-018	\$960.09
4785	059-010-015	\$530.38

Report of GSD Sewer Service Charges to SBCo FY24-25

FundNumber	ParcelNumber	Amount
4785	059-010-016	\$530.38
4785	059-010-020	\$960.09
4785	059-010-021	\$530.38
4785	059-010-060	\$530.38
4785	059-010-061	\$530.38
4785	059-010-062	\$530.38
4785	059-010-068	\$530.38
4785	059-010-082	\$530.38
4785	059-010-083	\$530.38
4785	059-010-090	\$1,060.76
4785	059-010-091	\$960.09
4785	059-010-092	\$530.38
4785	059-030-023	\$960.09
4785	059-030-026	\$530.38
4785	059-030-027	\$530.38
4785	059-030-028	\$530.38
4785	059-030-029	\$960.09
4785	059-030-030	\$530.38
4785	059-030-031	\$530.38
4785	059-030-032	\$530.38
4785	059-030-037	\$530.38
4785	059-030-038	\$530.38
4785	059-030-041	\$960.09
4785	059-030-042	\$530.38
4785	059-030-043	\$429.71
4785	059-030-044	\$530.38
4785	059-030-045	\$530.38
4785	059-030-046	\$530.38
4785	059-040-011	\$1,923.83
4785	059-040-013	\$1,365.65
4785	059-040-017	\$530.38
4785	059-040-018	\$960.09
4785	059-040-019	\$530.38
4785	059-040-020	\$530.38
4785	059-050-001	\$530.38
4785	059-050-002	\$960.09
4785	059-050-003	\$530.38
4785	059-050-004	\$530.38
4785	059-050-005	\$530.38
4785	059-050-006	\$530.38
4785	059-050-007	\$530.38
4785	059-050-008	\$530.38
4785	059-050-009	\$530.38

FundNumber	ParcelNumber	Amount
4785	059-050-010	\$530.38
4785	059-061-001	\$530.38
4785	059-061-002	\$960.09
4785	059-061-003	\$530.38
4785	059-061-004	\$960.09
4785	059-061-005	\$530.38
4785	059-061-006	\$530.38
4785	059-061-008	\$530.38
4785	059-061-009	\$530.38
4785	059-061-010	\$530.38
4785	059-061-011	\$530.38
4785	059-061-012	\$530.38
4785	059-061-013	\$530.38
4785	059-061-014	\$530.38
4785	059-061-015	\$530.38
4785	059-062-001	\$530.38
4785	059-062-002	\$530.38
4785	059-062-003	\$530.38
4785	059-062-004	\$530.38
4785	059-062-005	\$530.38
4785	059-071-001	\$530.38
4785	059-071-002	\$530.38
4785	059-071-003	\$530.38
4785	059-071-004	\$530.38
4785	059-071-005	\$530.38
4785	059-071-006	\$530.38
4785	059-072-001	\$530.38
4785	059-072-002	\$530.38
4785	059-072-003	\$530.38
4785	059-072-004	\$530.38
4785	059-073-001	\$530.38
4785	059-073-002	\$530.38
4785	059-073-003	\$530.38
4785	059-073-004	\$530.38
4785	059-073-005	\$530.38
4785	059-073-006	\$530.38
4785	059-073-007	\$530.38
4785	059-073-008	\$530.38
4785	059-073-009	\$530.38
4785	059-073-010	\$530.38
4785	059-073-011	\$530.38
4785	059-073-012	\$530.38
4785	059-073-013	\$530.38

Report of GSD Sewer Service Charges to SBCo FY24-25

FundNumber	ParcelNumber	Amount
4785	059-090-014	\$530.38
4785	059-090-015	\$530.38
4785	059-090-016	\$1,060.76
4785	059-150-005	\$1,060.76
4785	059-150-006	\$530.38
4785	059-150-009	\$530.38
4785	059-150-010	\$1,060.76
4785	059-150-011	\$530.38
4785	059-150-012	\$530.38
4785	059-150-014	\$530.38
4785	059-150-016	\$530.38
4785	059-150-024	\$960.09
4785	059-150-025	\$530.38
4785	059-150-026	\$859.42
4785	059-150-027	\$859.42
4785	059-150-028	\$530.38
4785	059-150-029	\$859.42
4785	059-150-031	\$530.38
4785	059-150-037	\$530.38
4785	059-160-008	\$530.38
4785	059-160-020	\$58,238.49
4785	059-171-002	\$530.38
4785	059-171-003	\$530.38
4785	059-171-006	\$530.38
4785	059-171-007	\$530.38
4785	059-171-008	\$960.09
4785	059-171-010	\$530.38
4785	059-171-011	\$960.09
4785	059-171-012	\$530.38
4785	059-171-013	\$530.38
4785	059-171-014	\$530.38
4785	059-171-017	\$530.38
4785	059-171-018	\$960.09
4785	059-171-019	\$530.38
4785	059-171-020	\$530.38
4785	059-171-021	\$960.09
4785	059-171-022	\$530.38
4785	059-171-023	\$530.38
4785	059-171-024	\$530.38
4785	059-172-001	\$530.38
4785	059-172-002	\$530.38
4785	059-172-005	\$530.38
4785	059-172-006	\$530.38

FundNumber	ParcelNumber	Amount
4785	059-172-007	\$1,060.76
4785	059-172-008	\$530.38
4785	059-172-010	\$530.38
4785	059-172-011	\$530.38
4785	059-172-012	\$530.38
4785	059-172-013	\$530.38
4785	059-172-014	\$530.38
4785	059-172-015	\$530.38
4785	059-172-016	\$530.38
4785	059-172-017	\$530.38
4785	059-172-018	\$530.38
4785	059-172-019	\$530.38
4785	059-172-020	\$960.09
4785	059-180-011	\$107,528.17
4785	059-180-012	\$530.38
4785	059-180-015	\$530.38
4785	059-180-016	\$530.38
4785	059-180-017	\$530.38
4785	059-180-018	\$530.38
4785	059-180-020	\$530.38
4785	059-180-021	\$530.38
4785	059-180-024	\$59,390.98
4785	059-180-025	\$530.38
4785	059-180-026	\$530.38
4785	059-191-001	\$530.38
4785	059-191-002	\$530.38
4785	059-191-003	\$530.38
4785	059-191-004	\$530.38
4785	059-191-005	\$530.38
4785	059-191-006	\$530.38
4785	059-191-007	\$530.38
4785	059-191-008	\$530.38
4785	059-192-005	\$530.38
4785	059-192-006	\$530.38
4785	059-192-007	\$530.38
4785	059-192-008	\$530.38
4785	059-201-001	\$530.38
4785	059-201-002	\$530.38
4785	059-201-003	\$530.38
4785	059-201-004	\$530.38
4785	059-201-005	\$859.42
4785	059-202-008	\$859.42
4785	059-202-009	\$530.38

Report of GSD Sewer Service Charges to SBCo FY24-25

FundNumber	ParcelNumber	Amount
4785	059-202-010	\$530.38
4785	059-202-011	\$530.38
4785	059-202-012	\$530.38
4785	059-202-013	\$530.38
4785	059-211-001	\$859.42
4785	059-211-002	\$859.42
4785	059-211-003	\$859.42
4785	059-211-004	\$859.42
4785	059-211-005	\$859.42
4785	059-211-006	\$859.42
4785	059-211-007	\$859.42
4785	059-211-008	\$859.42
4785	059-211-009	\$859.42
4785	059-211-010	\$859.42
4785	059-211-011	\$859.42
4785	059-211-012	\$859.42
4785	059-212-001	\$859.42
4785	059-212-002	\$859.42
4785	059-212-003	\$859.42
4785	059-212-004	\$859.42
4785	059-212-005	\$859.42
4785	059-212-006	\$859.42
4785	059-212-007	\$859.42
4785	059-212-008	\$859.42
4785	059-212-009	\$859.42
4785	059-212-010	\$859.42
4785	059-212-011	\$859.42
4785	059-212-012	\$859.42
4785	059-212-013	\$859.42
4785	059-212-014	\$859.42
4785	059-212-015	\$859.42
4785	059-212-016	\$859.42
4785	059-212-017	\$859.42
4785	059-212-018	\$859.42
4785	059-212-019	\$859.42
4785	059-212-020	\$859.42
4785	059-212-021	\$859.42
4785	059-212-022	\$859.42
4785	059-221-002	\$1,060.76
4785	059-221-003	\$1,389.80
4785	059-221-004	\$530.38
4785	059-221-005	\$530.38
4785	059-221-006	\$530.38

FundNumber	ParcelNumber	Amount
4785	059-221-007	\$530.38
4785	059-221-008	\$530.38
4785	059-221-009	\$530.38
4785	059-221-010	\$530.38
4785	059-221-011	\$530.38
4785	059-221-017	\$1,060.76
4785	059-221-018	\$960.09
4785	059-221-021	\$960.09
4785	059-221-023	\$530.38
4785	059-221-024	\$1,060.76
4785	059-221-026	\$1,060.76
4785	059-222-001	\$530.38
4785	059-222-002	\$960.09
4785	059-222-003	\$530.38
4785	059-222-005	\$960.09
4785	059-222-007	\$530.38
4785	059-222-008	\$530.38
4785	059-222-009	\$530.38
4785	059-222-010	\$530.38
4785	059-222-011	\$530.38
4785	059-222-014	\$530.38
4785	059-222-015	\$530.38
4785	059-222-016	\$530.38
4785	059-222-017	\$530.38
4785	059-222-018	\$530.38
4785	059-222-019	\$960.09
4785	059-222-020	\$530.38
4785	059-222-021	\$530.38
4785	059-222-022	\$530.38
4785	059-223-001	\$530.38
4785	059-223-002	\$2,121.52
4785	059-223-003	\$1,060.76
4785	059-223-004	\$530.38
4785	059-223-005	\$960.09
4785	059-223-007	\$530.38
4785	059-223-008	\$530.38
4785	059-223-009	\$530.38
4785	059-223-010	\$530.38
4785	059-223-011	\$530.38
4785	059-223-012	\$530.38
4785	059-223-013	\$530.38
4785	059-231-001	\$530.38
4785	059-231-002	\$530.38

Report of GSD Sewer Service Charges to SBCo FY24-25

FundNumber	ParcelNumber	Amount
4785	059-231-003	\$530.38
4785	059-231-005	\$960.09
4785	059-231-006	\$960.09
4785	059-231-009	\$960.09
4785	059-231-010	\$530.38
4785	059-231-013	\$530.38
4785	059-231-014	\$530.38
4785	059-231-015	\$530.38
4785	059-231-016	\$960.09
4785	059-231-017	\$960.09
4785	059-231-018	\$530.38
4785	059-231-019	\$530.38
4785	059-231-020	\$530.38
4785	059-231-021	\$530.38
4785	059-231-022	\$530.38
4785	059-231-023	\$960.09
4785	059-231-024	\$530.38
4785	059-231-028	\$530.38
4785	059-231-031	\$530.38
4785	059-231-032	\$530.38
4785	059-231-033	\$960.09
4785	059-231-034	\$960.09
4785	059-231-035	\$530.38
4785	059-231-036	\$960.09
4785	059-231-037	\$1,389.80
4785	059-231-038	\$530.38
4785	059-231-039	\$530.38
4785	059-231-040	\$530.38
4785	059-232-001	\$960.09
4785	059-232-002	\$530.38
4785	059-232-003	\$530.38
4785	059-232-004	\$530.38
4785	059-232-005	\$530.38
4785	059-232-006	\$960.09
4785	059-232-007	\$2,578.26
4785	059-232-012	\$530.38
4785	059-232-014	\$429.71
4785	059-232-015	\$3,007.97
4785	059-240-002	\$46,118.28
4785	059-240-006	\$65,455.23
4785	059-240-008	\$37,524.08
4785	059-240-016	\$36,525.35
4785	059-240-026	\$1,060.76

FundNumber	ParcelNumber	Amount
4785	059-250-002	\$530.38
4785	059-250-003	\$530.38
4785	059-250-004	\$530.38
4785	059-250-005	\$530.38
4785	059-250-006	\$530.38
4785	059-250-007	\$530.38
4785	059-250-008	\$530.38
4785	059-250-009	\$530.38
4785	059-250-010	\$530.38
4785	059-250-011	\$530.38
4785	059-250-012	\$530.38
4785	059-250-015	\$530.38
4785	059-250-016	\$530.38
4785	059-250-017	\$1,819.51
4785	059-250-018	\$530.38
4785	059-250-019	\$530.38
4785	059-250-020	\$530.38
4785	059-250-021	\$530.38
4785	059-250-022	\$530.38
4785	059-250-023	\$530.38
4785	059-250-024	\$530.38
4785	059-250-029	\$530.38
4785	059-250-030	\$530.38
4785	059-250-031	\$530.38
4785	059-250-032	\$530.38
4785	059-250-033	\$530.38
4785	059-250-034	\$530.38
4785	059-250-035	\$530.38
4785	059-250-036	\$530.38
4785	059-250-039	\$530.38
4785	059-250-040	\$530.38
4785	059-250-041	\$530.38
4785	059-250-042	\$530.38
4785	059-250-043	\$530.38
4785	059-260-001	\$530.38
4785	059-260-002	\$530.38
4785	059-260-003	\$530.38
4785	059-260-004	\$530.38
4785	059-260-005	\$530.38
4785	059-260-006	\$530.38
4785	059-260-008	\$530.38
4785	059-260-009	\$530.38
4785	059-260-010	\$530.38

Report of GSD Sewer Service Charges to SBCo FY24-25

FundNumber	ParcelNumber	Amount
4785	059-260-011	\$530.38
4785	059-260-012	\$530.38
4785	059-260-013	\$530.38
4785	059-260-014	\$530.38
4785	059-260-015	\$530.38
4785	059-260-016	\$530.38
4785	059-260-017	\$530.38
4785	059-260-018	\$530.38
4785	059-260-019	\$530.38
4785	059-270-001	\$446.90
4785	059-270-002	\$446.90
4785	059-270-003	\$446.90
4785	059-270-004	\$446.90
4785	059-270-005	\$446.90
4785	059-270-006	\$446.90
4785	059-270-007	\$446.90
4785	059-270-008	\$446.90
4785	059-270-009	\$446.90
4785	059-270-010	\$446.90
4785	059-270-011	\$446.90
4785	059-270-012	\$446.90
4785	059-270-013	\$446.90
4785	059-270-014	\$446.90
4785	059-270-015	\$446.90
4785	059-270-016	\$446.90
4785	059-270-017	\$446.90
4785	059-270-018	\$446.90
4785	059-270-019	\$446.90
4785	059-270-020	\$446.90
4785	059-270-021	\$446.90
4785	059-270-022	\$446.90
4785	059-270-023	\$446.90
4785	059-270-024	\$446.90
4785	059-280-001	\$446.90
4785	059-280-002	\$446.90
4785	059-280-003	\$446.90
4785	059-280-004	\$446.90
4785	059-280-005	\$446.90
4785	059-280-006	\$446.90
4785	059-280-007	\$446.90
4785	059-280-008	\$446.90
4785	059-280-009	\$446.90
4785	059-280-010	\$446.90

FundNumber	ParcelNumber	Amount
4785	059-280-011	\$446.90
4785	059-280-012	\$446.90
4785	059-280-013	\$446.90
4785	059-280-014	\$446.90
4785	059-280-015	\$446.90
4785	059-280-016	\$446.90
4785	059-280-017	\$446.90
4785	059-280-018	\$446.90
4785	059-280-019	\$446.90
4785	059-280-020	\$446.90
4785	059-280-021	\$446.90
4785	059-280-022	\$446.90
4785	059-280-023	\$446.90
4785	059-280-024	\$446.90
4785	059-280-025	\$446.90
4785	059-280-026	\$446.90
4785	059-280-027	\$446.90
4785	059-280-028	\$446.90
4785	059-290-001	\$530.38
4785	059-290-005	\$530.38
4785	059-290-006	\$530.38
4785	059-290-007	\$530.38
4785	059-290-008	\$530.38
4785	059-290-009	\$530.38
4785	059-290-010	\$530.38
4785	059-290-011	\$530.38
4785	059-290-013	\$530.38
4785	059-290-014	\$530.38
4785	059-290-015	\$530.38
4785	059-290-016	\$530.38
4785	059-290-017	\$530.38
4785	059-290-019	\$530.38
4785	059-290-020	\$530.38
4785	059-290-021	\$530.38
4785	059-290-022	\$530.38
4785	059-290-023	\$530.38
4785	059-290-024	\$530.38
4785	059-290-025	\$530.38
4785	059-290-026	\$530.38
4785	059-290-027	\$530.38
4785	059-290-028	\$530.38
4785	059-290-029	\$530.38
4785	059-290-030	\$530.38

Report of GSD Sewer Service Charges to SBCo FY24-25

FundNumber	ParcelNumber	Amount
4785	059-290-031	\$530.38
4785	059-290-032	\$530.38
4785	059-290-033	\$530.38
4785	059-290-034	\$530.38
4785	059-290-037	\$530.38
4785	059-290-038	\$530.38
4785	059-290-039	\$530.38
4785	059-290-042	\$530.38
4785	059-290-043	\$530.38
4785	059-290-044	\$530.38
4785	059-290-045	\$530.38
4785	059-290-046	\$530.38
4785	059-290-047	\$530.38
4785	059-290-049	\$530.38
4785	059-290-050	\$530.38
4785	059-290-052	\$530.38
4785	059-290-053	\$530.38
4785	059-290-054	\$530.38
4785	059-290-056	\$530.38
4785	059-290-057	\$530.38
4785	059-290-058	\$530.38
4785	059-290-061	\$530.38
4785	059-290-063	\$530.38
4785	059-300-052	\$429.71
4785	059-300-053	\$429.71
4785	059-300-054	\$429.71
4785	059-300-055	\$429.71
4785	059-300-056	\$429.71
4785	059-300-057	\$429.71
4785	059-300-058	\$429.71
4785	059-300-059	\$429.71
4785	059-300-060	\$429.71
4785	059-300-061	\$429.71
4785	059-300-062	\$429.71
4785	059-300-063	\$429.71
4785	059-300-064	\$429.71
4785	059-300-065	\$429.71
4785	059-300-066	\$429.71
4785	059-300-067	\$429.71
4785	059-300-068	\$429.71
4785	059-300-069	\$429.71
4785	059-300-070	\$429.71
4785	059-300-071	\$429.71

FundNumber	ParcelNumber	Amount
4785	059-300-072	\$429.71
4785	059-300-073	\$429.71
4785	059-300-074	\$429.71
4785	059-300-075	\$429.71
4785	059-300-076	\$429.71
4785	059-300-077	\$429.71
4785	059-300-078	\$429.71
4785	059-300-079	\$429.71
4785	059-300-080	\$429.71
4785	059-300-081	\$429.71
4785	059-300-082	\$429.71
4785	059-300-083	\$429.71
4785	059-300-084	\$429.71
4785	059-300-085	\$429.71
4785	059-300-086	\$429.71
4785	059-300-087	\$429.71
4785	059-300-088	\$429.71
4785	059-300-089	\$429.71
4785	059-300-090	\$429.71
4785	059-300-091	\$429.71
4785	059-300-092	\$429.71
4785	059-300-093	\$429.71
4785	059-300-094	\$429.71
4785	059-300-095	\$429.71
4785	059-300-096	\$429.71
4785	059-311-001	\$530.38
4785	059-311-002	\$530.38
4785	059-311-003	\$530.38
4785	059-311-004	\$530.38
4785	059-311-005	\$530.38
4785	059-311-006	\$530.38
4785	059-311-007	\$530.38
4785	059-311-008	\$530.38
4785	059-312-001	\$530.38
4785	059-312-002	\$530.38
4785	059-312-003	\$530.38
4785	059-312-004	\$530.38
4785	059-312-005	\$530.38
4785	059-312-006	\$530.38
4785	059-312-007	\$530.38
4785	059-312-008	\$530.38
4785	059-312-009	\$530.38
4785	059-312-010	\$530.38

Report of GSD Sewer Service Charges to SBCo FY24-25

FundNumber	ParcelNumber	Amount
4785	059-312-011	\$530.38
4785	059-313-001	\$530.38
4785	059-313-002	\$530.38
4785	059-313-003	\$530.38
4785	059-313-004	\$530.38
4785	059-313-005	\$530.38
4785	059-313-006	\$530.38
4785	059-313-007	\$530.38
4785	059-313-008	\$530.38
4785	059-320-002	\$530.38
4785	059-320-003	\$530.38
4785	059-320-004	\$530.38
4785	059-320-005	\$530.38
4785	059-320-006	\$530.38
4785	059-320-007	\$530.38
4785	059-320-008	\$530.38
4785	059-320-009	\$530.38
4785	059-320-010	\$530.38
4785	059-320-011	\$530.38
4785	059-320-013	\$960.09
4785	059-320-014	\$530.38
4785	059-331-001	\$530.38
4785	059-331-002	\$960.09
4785	059-331-003	\$530.38
4785	059-331-004	\$530.38
4785	059-331-005	\$530.38
4785	059-331-006	\$530.38
4785	059-331-007	\$530.38
4785	059-332-002	\$530.38
4785	059-332-003	\$530.38
4785	059-332-004	\$530.38
4785	059-332-005	\$1,389.80
4785	059-332-006	\$960.09
4785	059-332-007	\$530.38
4785	059-332-008	\$530.38
4785	059-332-009	\$530.38
4785	059-333-002	\$530.38
4785	059-350-001	\$442.60
4785	059-350-002	\$442.60
4785	059-350-003	\$442.60
4785	059-350-004	\$442.60
4785	059-350-005	\$442.60
4785	059-350-006	\$442.60

FundNumber	ParcelNumber	Amount
4785	059-350-007	\$442.60
4785	059-350-008	\$442.60
4785	059-350-009	\$442.60
4785	059-350-010	\$442.60
4785	059-350-011	\$442.60
4785	059-350-012	\$442.60
4785	059-350-013	\$442.60
4785	059-350-014	\$442.60
4785	059-350-015	\$442.60
4785	059-350-016	\$442.60
4785	059-350-017	\$442.60
4785	059-350-018	\$442.60
4785	059-350-019	\$442.60
4785	059-350-020	\$442.60
4785	059-350-021	\$442.60
4785	059-350-022	\$442.60
4785	059-350-023	\$442.60
4785	059-350-024	\$442.60
4785	059-350-025	\$442.60
4785	059-350-026	\$442.60
4785	059-350-027	\$442.60
4785	059-350-028	\$442.60
4785	059-350-029	\$442.60
4785	059-350-030	\$442.60
4785	059-350-031	\$442.60
4785	059-350-032	\$442.60
4785	059-350-033	\$442.60
4785	059-350-034	\$442.60
4785	059-350-035	\$442.60
4785	059-350-036	\$442.60
4785	059-350-037	\$442.60
4785	059-350-038	\$442.60
4785	059-360-001	\$442.60
4785	059-360-002	\$442.60
4785	059-360-003	\$442.60
4785	059-360-004	\$442.60
4785	059-360-005	\$442.60
4785	059-360-006	\$442.60
4785	059-360-007	\$442.60
4785	059-360-008	\$442.60
4785	059-360-009	\$442.60
4785	059-360-010	\$442.60
4785	059-360-011	\$442.60

Report of GSD Sewer Service Charges to SBCo FY24-25

FundNumber	ParcelNumber	Amount
4785	059-360-012	\$442.60
4785	059-360-013	\$442.60
4785	059-360-014	\$442.60
4785	059-360-015	\$442.60
4785	059-360-016	\$442.60
4785	059-370-001	\$530.38
4785	059-370-002	\$530.38
4785	059-370-003	\$530.38
4785	059-370-004	\$530.38
4785	059-370-006	\$530.38
4785	059-370-007	\$530.38
4785	059-370-008	\$530.38
4785	059-370-009	\$530.38
4785	059-370-010	\$530.38
4785	059-370-011	\$530.38
4785	059-370-012	\$530.38
4785	059-370-015	\$429.71
4785	059-370-017	\$530.38
4785	059-380-004	\$530.38
4785	059-380-005	\$530.38
4785	059-380-006	\$530.38
4785	059-380-007	\$530.38
4785	059-380-008	\$530.38
4785	059-380-009	\$530.38
4785	059-380-010	\$530.38
4785	059-380-011	\$530.38
4785	059-380-012	\$530.38
4785	059-380-013	\$530.38
4785	059-380-014	\$530.38
4785	059-380-015	\$530.38
4785	059-380-016	\$530.38
4785	059-380-017	\$530.38
4785	059-380-018	\$530.38
4785	059-380-019	\$530.38
4785	059-380-020	\$530.38
4785	059-380-021	\$530.38
4785	059-380-022	\$960.09
4785	059-390-001	\$429.71
4785	059-390-002	\$429.71
4785	059-390-003	\$429.71
4785	059-390-004	\$429.71
4785	059-390-005	\$429.71
4785	059-390-006	\$429.71

FundNumber	ParcelNumber	Amount
4785	059-390-007	\$429.71
4785	059-390-008	\$429.71
4785	059-390-009	\$429.71
4785	059-390-010	\$429.71
4785	059-390-011	\$429.71
4785	059-390-012	\$429.71
4785	059-400-001	\$429.71
4785	059-400-002	\$429.71
4785	059-400-003	\$429.71
4785	059-400-004	\$429.71
4785	059-400-005	\$429.71
4785	059-400-006	\$429.71
4785	059-400-007	\$429.71
4785	059-400-008	\$429.71
4785	059-400-009	\$429.71
4785	059-400-010	\$429.71
4785	059-410-001	\$429.71
4785	059-410-002	\$429.71
4785	059-410-003	\$429.71
4785	059-410-004	\$429.71
4785	059-410-005	\$429.71
4785	059-410-006	\$429.71
4785	059-410-007	\$429.71
4785	059-410-008	\$429.71
4785	059-410-009	\$429.71
4785	059-410-010	\$429.71
4785	059-420-001	\$429.71
4785	059-420-002	\$429.71
4785	059-420-003	\$429.71
4785	059-420-004	\$429.71
4785	059-420-005	\$429.71
4785	059-420-006	\$429.71
4785	059-420-007	\$429.71
4785	059-420-008	\$429.71
4785	059-420-009	\$429.71
4785	059-420-010	\$429.71
4785	059-420-011	\$429.71
4785	059-420-012	\$429.71
4785	059-420-013	\$429.71
4785	059-420-014	\$429.71
4785	059-420-015	\$429.71
4785	059-420-016	\$429.71
4785	059-420-017	\$429.71

Report of GSD Sewer Service Charges to SBCo FY24-25

FundNumber	ParcelNumber	Amount
4785	059-420-018	\$429.71
4785	059-420-019	\$429.71
4785	059-420-020	\$429.71
4785	059-420-021	\$429.71
4785	059-420-022	\$429.71
4785	059-420-023	\$429.71
4785	059-420-024	\$429.71
4785	059-420-025	\$429.71
4785	059-420-026	\$429.71
4785	059-420-027	\$429.71
4785	059-420-028	\$429.71
4785	059-420-029	\$429.71
4785	059-420-030	\$429.71
4785	059-420-031	\$429.71
4785	059-420-032	\$429.71
4785	059-420-033	\$429.71
4785	059-420-034	\$429.71
4785	059-420-035	\$429.71
4785	059-420-036	\$429.71
4785	059-420-037	\$429.71
4785	059-420-038	\$429.71
4785	059-420-039	\$429.71
4785	059-420-040	\$429.71
4785	059-420-041	\$429.71
4785	059-420-042	\$429.71
4785	059-420-043	\$429.71
4785	059-420-044	\$429.71
4785	059-420-045	\$429.71
4785	059-420-046	\$429.71
4785	059-420-047	\$429.71
4785	059-420-048	\$429.71
4785	059-420-049	\$429.71
4785	059-420-050	\$429.71
4785	059-420-051	\$429.71
4785	059-420-052	\$429.71
4785	059-420-053	\$429.71
4785	059-420-054	\$429.71
4785	059-420-055	\$429.71
4785	059-420-056	\$429.71
4785	059-420-057	\$429.71
4785	059-420-058	\$429.71
4785	059-420-059	\$429.71
4785	059-420-060	\$429.71

FundNumber	ParcelNumber	Amount
4785	059-420-061	\$429.71
4785	059-420-062	\$429.71
4785	059-420-063	\$429.71
4785	059-420-064	\$429.71
4785	059-420-065	\$429.71
4785	059-430-001	\$429.71
4785	059-430-002	\$429.71
4785	059-430-003	\$429.71
4785	059-430-004	\$429.71
4785	059-430-005	\$429.71
4785	059-430-006	\$429.71
4785	059-430-007	\$429.71
4785	059-430-008	\$429.71
4785	059-430-009	\$429.71
4785	059-430-010	\$429.71
4785	059-430-011	\$429.71
4785	059-430-012	\$429.71
4785	059-430-013	\$429.71
4785	059-430-014	\$429.71
4785	059-430-015	\$429.71
4785	059-430-016	\$429.71
4785	059-430-017	\$429.71
4785	059-430-018	\$429.71
4785	059-430-019	\$429.71
4785	059-430-020	\$429.71
4785	059-430-021	\$429.71
4785	059-430-022	\$429.71
4785	059-430-023	\$429.71
4785	059-430-024	\$429.71
4785	059-430-025	\$429.71
4785	059-430-026	\$429.71
4785	059-430-027	\$429.71
4785	059-430-028	\$429.71
4785	059-430-029	\$429.71
4785	059-430-030	\$429.71
4785	059-430-031	\$429.71
4785	059-430-032	\$429.71
4785	059-430-033	\$429.71
4785	059-430-034	\$429.71
4785	059-430-035	\$429.71
4785	059-430-036	\$429.71
4785	059-430-037	\$429.71
4785	059-430-038	\$429.71

Report of GSD Sewer Service Charges to SBCo FY24-25

FundNumber	ParcelNumber	Amount
4785	059-430-039	\$429.71
4785	059-430-040	\$429.71
4785	059-430-041	\$429.71
4785	059-430-042	\$429.71
4785	059-430-043	\$429.71
4785	059-430-044	\$429.71
4785	059-430-045	\$429.71
4785	059-430-046	\$429.71
4785	059-430-047	\$429.71
4785	059-430-048	\$429.71
4785	059-430-049	\$429.71
4785	059-430-050	\$429.71
4785	059-430-051	\$429.71
4785	059-430-052	\$429.71
4785	059-430-053	\$429.71
4785	059-430-054	\$429.71
4785	059-430-055	\$429.71
4785	059-430-056	\$429.71
4785	059-430-057	\$429.71
4785	059-430-058	\$429.71
4785	059-430-059	\$429.71
4785	059-430-060	\$429.71
4785	059-430-061	\$429.71
4785	059-430-062	\$429.71
4785	059-430-063	\$429.71
4785	059-440-010	\$960.09
4785	059-440-011	\$530.38
4785	059-440-015	\$960.09
4785	059-440-016	\$530.38
4785	059-440-024	\$530.38
4785	059-440-025	\$530.38
4785	059-440-026	\$530.38
4785	059-440-027	\$530.38
4785	059-450-001	\$433.15
4785	059-450-002	\$433.15
4785	059-450-003	\$433.15
4785	059-450-004	\$433.15
4785	059-450-005	\$433.15
4785	059-450-006	\$433.15
4785	059-450-007	\$433.15
4785	059-450-008	\$433.15
4785	059-450-009	\$433.15
4785	059-450-010	\$433.15

FundNumber	ParcelNumber	Amount
4785	059-450-011	\$433.15
4785	059-450-012	\$433.15
4785	059-450-013	\$433.15
4785	059-450-014	\$433.15
4785	059-450-015	\$433.15
4785	059-450-016	\$433.15
4785	059-450-017	\$433.15
4785	059-450-018	\$433.15
4785	059-450-019	\$433.15
4785	059-450-020	\$433.15
4785	059-450-021	\$433.15
4785	059-450-022	\$433.15
4785	059-450-023	\$433.15
4785	059-450-024	\$433.15
4785	059-450-025	\$433.15
4785	059-450-026	\$433.15
4785	059-450-027	\$433.15
4785	059-450-028	\$433.15
4785	059-450-029	\$433.15
4785	059-450-030	\$433.15
4785	059-450-031	\$433.15
4785	059-450-032	\$433.15
4785	059-450-033	\$433.15
4785	059-450-034	\$433.15
4785	059-450-035	\$433.15
4785	059-450-036	\$433.15
4785	059-450-037	\$433.15
4785	059-450-038	\$433.15
4785	059-450-039	\$433.15
4785	059-450-040	\$433.15
4785	059-450-041	\$433.15
4785	059-450-042	\$433.15
4785	059-450-043	\$433.15
4785	059-450-044	\$433.15
4785	059-450-045	\$433.15
4785	059-450-046	\$433.15
4785	059-450-047	\$433.15
4785	059-450-048	\$433.15
4785	059-450-049	\$433.15
4785	059-450-050	\$433.15
4785	059-450-051	\$433.15
4785	059-450-052	\$433.15
4785	059-450-053	\$433.15

Report of GSD Sewer Service Charges to SBCo FY24-25

FundNumber	ParcelNumber	Amount
4785	059-450-054	\$433.15
4785	059-450-055	\$433.15
4785	059-450-056	\$433.15
4785	059-450-057	\$433.15
4785	059-450-058	\$433.15
4785	059-450-059	\$433.15
4785	059-450-060	\$433.15
4785	059-450-061	\$433.15
4785	059-450-062	\$433.15
4785	059-450-063	\$433.15
4785	059-450-064	\$433.15
4785	059-450-065	\$433.15
4785	059-450-066	\$433.15
4785	059-450-067	\$433.15
4785	059-450-068	\$433.15
4785	059-450-069	\$433.15
4785	059-450-070	\$433.15
4785	059-450-071	\$433.15
4785	059-450-072	\$433.15
4785	059-450-073	\$433.15
4785	059-450-074	\$433.15
4785	059-450-075	\$433.15
4785	059-450-076	\$433.15
4785	059-450-077	\$433.15
4785	059-450-078	\$433.15
4785	059-450-079	\$433.15
4785	059-450-080	\$433.15
4785	059-460-001	\$530.38
4785	059-460-003	\$530.38
4785	059-460-005	\$530.38
4785	059-460-006	\$530.38
4785	059-460-008	\$530.38
4785	059-460-009	\$530.38
4785	059-460-010	\$530.38
4785	059-460-013	\$530.38
4785	059-460-015	\$530.38
4785	059-460-016	\$530.38
4785	059-460-017	\$530.38
4785	059-460-018	\$530.38
4785	059-460-019	\$530.38
4785	059-460-020	\$530.38
4785	059-460-021	\$530.38
4785	059-470-002	\$960.09

FundNumber	ParcelNumber	Amount
4785	059-470-003	\$530.38
4785	059-470-004	\$530.38
4785	059-480-001	\$433.15
4785	059-480-002	\$433.15
4785	059-480-003	\$433.15
4785	059-480-004	\$433.15
4785	059-480-005	\$433.15
4785	059-480-006	\$433.15
4785	059-480-007	\$433.15
4785	059-480-008	\$433.15
4785	059-480-009	\$433.15
4785	059-480-010	\$433.15
4785	059-480-011	\$433.15
4785	059-480-012	\$433.15
4785	059-480-013	\$433.15
4785	059-480-014	\$433.15
4785	059-480-015	\$433.15
4785	059-480-016	\$433.15
4785	059-480-017	\$433.15
4785	059-480-018	\$433.15
4785	059-480-019	\$433.15
4785	059-480-020	\$433.15
4785	059-480-021	\$433.15
4785	059-480-022	\$433.15
4785	059-480-023	\$433.15
4785	059-480-024	\$433.15
4785	059-480-025	\$433.15
4785	059-480-026	\$433.15
4785	059-480-027	\$433.15
4785	059-480-028	\$433.15
4785	059-480-029	\$433.15
4785	059-480-030	\$433.15
4785	059-480-031	\$433.15
4785	059-480-032	\$433.15
4785	059-480-033	\$433.15
4785	059-480-034	\$433.15
4785	059-480-035	\$433.15
4785	059-480-036	\$433.15
4785	059-480-037	\$433.15
4785	059-480-038	\$433.15
4785	059-480-039	\$433.15
4785	059-480-040	\$433.15
4785	059-480-041	\$433.15

Report of GSD Sewer Service Charges to SBCo FY24-25

FundNumber	ParcelNumber	Amount
4785	059-480-042	\$433.15
4785	059-480-043	\$433.15
4785	059-480-044	\$433.15
4785	059-480-045	\$433.15
4785	059-480-046	\$433.15
4785	059-480-047	\$433.15
4785	059-480-048	\$433.15
4785	059-480-049	\$433.15
4785	059-480-050	\$433.15
4785	059-480-051	\$433.15
4785	059-480-052	\$433.15
4785	059-480-053	\$433.15
4785	059-480-054	\$433.15
4785	059-480-055	\$433.15
4785	059-480-056	\$433.15
4785	059-480-057	\$433.15
4785	059-490-003	\$21,156.46
4785	059-490-004	\$20,726.75
4785	059-490-005	\$2,578.26
4785	059-490-006	\$2,578.26
4785	059-490-007	\$1,718.84
4785	059-490-008	\$2,578.26
4785	059-490-009	\$1,718.84
4785	059-490-010	\$2,578.26
4785	059-490-011	\$2,578.26
4785	059-490-012	\$2,578.26
4785	059-490-013	\$2,578.26
4785	059-490-014	\$2,578.26
4785	059-490-015	\$450.54
4785	059-490-016	\$1,718.84
4785	059-490-017	\$3,007.97
4785	059-490-018	\$2,148.55
4785	059-490-019	\$1,289.13
4785	059-490-023	\$7,625.70
4785	059-490-025	\$530.38
4785	059-500-001	\$429.71
4785	059-500-002	\$429.71
4785	059-500-003	\$429.71
4785	059-500-004	\$429.71
4785	059-500-005	\$429.71
4785	059-500-006	\$429.71
4785	059-500-007	\$429.71
4785	059-500-008	\$429.71

FundNumber	ParcelNumber	Amount
4785	059-500-009	\$429.71
4785	059-500-010	\$429.71
4785	059-500-011	\$429.71
4785	059-500-012	\$429.71
4785	061-021-001	\$530.38
4785	061-021-002	\$530.38
4785	061-021-003	\$530.38
4785	061-021-006	\$530.38
4785	061-021-007	\$530.38
4785	061-021-008	\$530.38
4785	061-021-009	\$530.38
4785	061-021-010	\$530.38
4785	061-021-011	\$530.38
4785	061-021-012	\$530.38
4785	061-021-013	\$530.38
4785	061-021-014	\$530.38
4785	061-021-015	\$530.38
4785	061-021-016	\$530.38
4785	061-021-017	\$530.38
4785	061-021-018	\$530.38
4785	061-021-019	\$530.38
4785	061-021-020	\$530.38
4785	061-021-021	\$530.38
4785	061-021-022	\$530.38
4785	061-021-023	\$530.38
4785	061-021-024	\$530.38
4785	061-021-025	\$530.38
4785	061-021-026	\$530.38
4785	061-021-027	\$530.38
4785	061-021-028	\$530.38
4785	061-021-029	\$530.38
4785	061-021-030	\$530.38
4785	061-021-031	\$530.38
4785	061-021-032	\$530.38
4785	061-021-033	\$530.38
4785	061-021-034	\$530.38
4785	061-021-035	\$530.38
4785	061-021-036	\$530.38
4785	061-021-037	\$530.38
4785	061-021-038	\$530.38
4785	061-021-039	\$530.38
4785	061-021-040	\$530.38
4785	061-021-041	\$530.38

Report of GSD Sewer Service Charges to SBCo FY24-25

FundNumber	ParcelNumber	Amount
4785	061-021-042	\$530.38
4785	061-021-043	\$530.38
4785	061-021-044	\$530.38
4785	061-021-045	\$530.38
4785	061-021-047	\$1,060.76
4785	061-021-048	\$530.38
4785	061-021-049	\$530.38
4785	061-021-050	\$960.09
4785	061-021-051	\$530.38
4785	061-021-052	\$530.38
4785	061-021-053	\$530.38
4785	061-022-001	\$530.38
4785	061-022-002	\$530.38
4785	061-022-003	\$530.38
4785	061-022-004	\$530.38
4785	061-022-005	\$530.38
4785	061-022-006	\$530.38
4785	061-022-007	\$530.38
4785	061-022-008	\$530.38
4785	061-022-009	\$530.38
4785	061-022-010	\$530.38
4785	061-022-011	\$530.38
4785	061-022-012	\$530.38
4785	061-022-013	\$530.38
4785	061-022-014	\$530.38
4785	061-031-001	\$530.38
4785	061-031-002	\$530.38
4785	061-031-003	\$530.38
4785	061-031-004	\$530.38
4785	061-031-005	\$530.38
4785	061-031-006	\$530.38
4785	061-031-007	\$530.38
4785	061-031-008	\$530.38
4785	061-031-009	\$530.38
4785	061-031-010	\$530.38
4785	061-031-011	\$530.38
4785	061-031-012	\$530.38
4785	061-031-013	\$530.38
4785	061-031-014	\$530.38
4785	061-032-001	\$530.38
4785	061-032-002	\$530.38
4785	061-032-003	\$530.38
4785	061-032-006	\$530.38

FundNumber	ParcelNumber	Amount
4785	061-032-007	\$530.38
4785	061-032-008	\$530.38
4785	061-032-009	\$530.38
4785	061-032-010	\$530.38
4785	061-032-011	\$530.38
4785	061-032-012	\$530.38
4785	061-032-013	\$530.38
4785	061-032-014	\$530.38
4785	061-032-015	\$530.38
4785	061-032-016	\$530.38
4785	061-032-017	\$530.38
4785	061-032-018	\$530.38
4785	061-032-019	\$530.38
4785	061-032-020	\$530.38
4785	061-032-023	\$530.38
4785	061-032-024	\$530.38
4785	061-032-025	\$530.38
4785	061-032-026	\$530.38
4785	061-032-027	\$530.38
4785	061-032-028	\$530.38
4785	061-032-029	\$530.38
4785	061-032-030	\$530.38
4785	061-032-031	\$530.38
4785	061-032-032	\$530.38
4785	061-032-033	\$530.38
4785	061-032-034	\$530.38
4785	061-032-035	\$530.38
4785	061-032-036	\$530.38
4785	061-032-037	\$530.38
4785	061-032-038	\$530.38
4785	061-032-039	\$530.38
4785	061-033-001	\$530.38
4785	061-033-002	\$530.38
4785	061-033-003	\$530.38
4785	061-033-004	\$530.38
4785	061-033-005	\$530.38
4785	061-033-006	\$530.38
4785	061-033-007	\$530.38
4785	061-033-008	\$530.38
4785	061-033-009	\$530.38
4785	061-033-010	\$530.38
4785	061-033-011	\$530.38
4785	061-033-012	\$530.38

Report of GSD Sewer Service Charges to SBCo FY24-25

FundNumber	ParcelNumber	Amount
4785	061-033-013	\$530.38
4785	061-033-014	\$530.38
4785	061-033-015	\$530.38
4785	061-034-001	\$530.38
4785	061-034-002	\$530.38
4785	061-034-003	\$530.38
4785	061-034-004	\$530.38
4785	061-034-005	\$530.38
4785	061-034-006	\$530.38
4785	061-034-007	\$530.38
4785	061-034-008	\$530.38
4785	061-034-009	\$530.38
4785	061-051-012	\$530.38
4785	061-051-013	\$530.38
4785	061-051-014	\$530.38
4785	061-051-015	\$530.38
4785	061-051-016	\$530.38
4785	061-051-017	\$530.38
4785	061-051-018	\$530.38
4785	061-051-019	\$530.38
4785	061-051-020	\$530.38
4785	061-051-021	\$530.38
4785	061-051-022	\$530.38
4785	061-051-023	\$530.38
4785	061-051-024	\$530.38
4785	061-051-025	\$530.38
4785	061-051-026	\$530.38
4785	061-051-027	\$530.38
4785	061-051-028	\$530.38
4785	061-051-029	\$450.54
4785	061-051-034	\$530.38
4785	061-052-001	\$530.38
4785	061-052-002	\$530.38
4785	061-052-003	\$530.38
4785	061-052-004	\$530.38
4785	061-052-005	\$530.38
4785	061-052-006	\$960.09
4785	061-052-007	\$530.38
4785	061-052-008	\$530.38
4785	061-052-009	\$530.38
4785	061-052-010	\$530.38
4785	061-061-006	\$530.38
4785	061-061-007	\$530.38

FundNumber	ParcelNumber	Amount
4785	061-061-008	\$960.09
4785	061-061-009	\$530.38
4785	061-061-010	\$530.38
4785	061-061-011	\$530.38
4785	061-061-012	\$530.38
4785	061-061-013	\$530.38
4785	061-061-014	\$530.38
4785	061-061-015	\$530.38
4785	061-061-016	\$530.38
4785	061-061-017	\$530.38
4785	061-061-025	\$1,183.60
4785	061-061-026	\$530.38
4785	061-061-027	\$530.38
4785	061-061-028	\$1,490.47
4785	061-062-004	\$1,060.76
4785	061-062-005	\$859.42
4785	061-062-006	\$859.42
4785	061-062-007	\$530.38
4785	061-062-008	\$859.42
4785	061-062-013	\$530.38
4785	061-062-014	\$1,920.18
4785	061-062-016	\$1,129.79
4785	061-070-002	\$1,060.76
4785	061-070-003	\$530.38
4785	061-070-004	\$530.38
4785	061-070-005	\$530.38
4785	061-070-006	\$530.38
4785	061-070-007	\$530.38
4785	061-070-012	\$530.38
4785	061-070-013	\$530.38
4785	061-070-014	\$530.38
4785	061-070-016	\$960.09
4785	061-070-017	\$530.38
4785	061-070-018	\$1,718.84
4785	061-070-019	\$960.09
4785	061-070-020	\$530.38
4785	061-070-026	\$530.38
4785	061-070-027	\$530.38
4785	061-070-028	\$530.38
4785	061-070-034	\$530.38
4785	061-070-035	\$530.38
4785	061-070-036	\$530.38
4785	061-070-037	\$530.38

Report of GSD Sewer Service Charges to SBCo FY24-25

FundNumber	ParcelNumber	Amount
4785	061-070-038	\$1,750.26
4785	061-070-041	\$530.38
4785	061-070-043	\$530.38
4785	061-070-044	\$530.38
4785	061-070-045	\$530.38
4785	061-070-047	\$960.09
4785	061-070-048	\$530.38
4785	061-070-050	\$530.38
4785	061-070-051	\$530.38
4785	061-070-052	\$859.42
4785	061-070-053	\$960.09
4785	061-070-054	\$530.38
4785	061-070-057	\$530.38
4785	061-070-058	\$530.38
4785	061-070-059	\$530.38
4785	061-070-060	\$530.38
4785	061-070-061	\$530.38
4785	061-070-062	\$530.38
4785	061-070-063	\$530.38
4785	061-070-064	\$530.38
4785	061-070-065	\$530.38
4785	061-070-066	\$530.38
4785	061-070-068	\$530.38
4785	061-081-002	\$1,389.80
4785	061-081-008	\$530.38
4785	061-081-010	\$530.38
4785	061-081-011	\$530.38
4785	061-081-013	\$530.38
4785	061-081-014	\$530.38
4785	061-081-015	\$1,044.70
4785	061-081-016	\$530.38
4785	061-081-017	\$530.38
4785	061-081-018	\$530.38
4785	061-081-019	\$530.38
4785	061-081-020	\$530.38
4785	061-081-021	\$530.38
4785	061-081-022	\$960.09
4785	061-081-023	\$960.09
4785	061-082-002	\$530.38
4785	061-082-003	\$960.09
4785	061-082-004	\$530.38
4785	061-082-008	\$530.38
4785	061-082-009	\$1,060.76

FundNumber	ParcelNumber	Amount
4785	061-082-010	\$530.38
4785	061-082-015	\$996.00
4785	061-082-017	\$429.71
4785	061-082-018	\$429.71
4785	061-082-019	\$429.71
4785	061-082-020	\$530.38
4785	061-082-021	\$530.38
4785	061-082-022	\$1,060.76
4785	061-082-023	\$530.38
4785	061-083-001	\$7,853.56
4785	061-083-003	\$429.71
4785	061-083-004	\$429.71
4785	061-083-005	\$1,825.60
4785	061-083-007	\$960.09
4785	061-091-003	\$530.38
4785	061-091-004	\$1,289.13
4785	061-091-005	\$1,718.84
4785	061-091-007	\$859.42
4785	061-091-008	\$859.42
4785	061-091-009	\$859.42
4785	061-091-010	\$530.38
4785	061-091-011	\$429.71
4785	061-091-012	\$1,865.56
4785	061-092-013	\$859.42
4785	061-092-015	\$859.42
4785	061-092-016	\$859.42
4785	061-092-017	\$6,015.94
4785	061-092-018	\$1,289.13
4785	061-092-022	\$530.38
4785	061-092-023	\$530.38
4785	061-093-004	\$2,990.76
4785	061-093-005	\$482.07
4785	061-093-006	\$429.71
4785	061-100-002	\$482.07
4785	061-100-006	\$482.07
4785	061-100-007	\$429.71
4785	061-100-008	\$2,902.08
4785	061-100-009	\$4,009.99
4785	061-100-010	\$4,297.10
4785	061-100-013	\$429.71
4785	061-100-019	\$429.71
4785	061-100-020	\$3,867.39
4785	061-100-022	\$1,355.23

Report of GSD Sewer Service Charges to SBCo FY24-25

FundNumber	ParcelNumber	Amount
4785	061-100-023	\$880.25
4785	061-110-003	\$6,425.55
4785	061-110-004	\$3,266.77
4785	061-110-005	\$859.42
4785	061-110-018	\$2,064.53
4785	061-110-020	\$859.42
4785	061-110-024	\$1,071.39
4785	061-110-026	\$908.89
4785	061-110-028	\$3,232.75
4785	061-110-029	\$760.84
4785	061-120-003	\$429.71
4785	061-120-006	\$33,656.69
4785	061-131-001	\$530.38
4785	061-131-002	\$530.38
4785	061-131-003	\$530.38
4785	061-131-004	\$530.38
4785	061-131-005	\$530.38
4785	061-131-006	\$530.38
4785	061-131-007	\$530.38
4785	061-131-008	\$530.38
4785	061-131-009	\$530.38
4785	061-131-010	\$530.38
4785	061-131-011	\$530.38
4785	061-131-012	\$530.38
4785	061-131-013	\$530.38
4785	061-132-001	\$530.38
4785	061-132-002	\$960.09
4785	061-132-003	\$530.38
4785	061-132-004	\$530.38
4785	061-132-005	\$530.38
4785	061-132-006	\$530.38
4785	061-132-007	\$530.38
4785	061-132-008	\$530.38
4785	061-132-009	\$530.38
4785	061-132-010	\$530.38
4785	061-132-011	\$530.38
4785	061-132-012	\$530.38
4785	061-132-013	\$530.38
4785	061-132-014	\$530.38
4785	061-132-015	\$530.38
4785	061-132-016	\$530.38
4785	061-132-017	\$530.38
4785	061-140-002	\$530.38

FundNumber	ParcelNumber	Amount
4785	061-140-004	\$530.38
4785	061-140-005	\$530.38
4785	061-140-007	\$960.09
4785	061-140-008	\$960.09
4785	061-140-011	\$530.38
4785	061-140-012	\$530.38
4785	061-140-016	\$960.09
4785	061-140-017	\$530.38
4785	061-140-019	\$530.38
4785	061-140-020	\$530.38
4785	061-140-022	\$530.38
4785	061-140-023	\$530.38
4785	061-140-024	\$530.38
4785	061-140-029	\$2,130.25
4785	061-140-030	\$530.38
4785	061-140-031	\$530.38
4785	061-140-032	\$530.38
4785	061-140-033	\$960.09
4785	061-140-034	\$530.38
4785	061-140-035	\$530.38
4785	061-140-036	\$530.38
4785	061-140-037	\$530.38
4785	061-140-038	\$960.09
4785	061-140-039	\$530.38
4785	061-140-040	\$530.38
4785	061-140-041	\$530.38
4785	061-151-001	\$530.38
4785	061-151-002	\$530.38
4785	061-151-003	\$530.38
4785	061-151-004	\$530.38
4785	061-151-005	\$530.38
4785	061-152-002	\$530.38
4785	061-152-003	\$530.38
4785	061-152-004	\$530.38
4785	061-152-005	\$530.38
4785	061-152-006	\$530.38
4785	061-152-007	\$530.38
4785	061-152-008	\$530.38
4785	061-152-009	\$530.38
4785	061-152-010	\$530.38
4785	061-152-011	\$530.38
4785	061-152-012	\$530.38
4785	061-152-013	\$530.38

Report of GSD Sewer Service Charges to SBCo FY24-25

FundNumber	ParcelNumber	Amount
4785	061-152-014	\$960.09
4785	061-152-015	\$530.38
4785	061-160-007	\$530.38
4785	061-160-012	\$530.38
4785	061-160-013	\$530.38
4785	061-160-014	\$530.38
4785	061-160-015	\$530.38
4785	061-160-016	\$530.38
4785	061-160-017	\$530.38
4785	061-160-018	\$530.38
4785	061-160-019	\$530.38
4785	061-160-020	\$530.38
4785	061-160-021	\$530.38
4785	061-160-022	\$530.38
4785	061-160-023	\$530.38
4785	061-160-024	\$530.38
4785	061-160-025	\$530.38
4785	061-160-026	\$530.38
4785	061-160-028	\$1,241.12
4785	061-160-032	\$530.38
4785	061-170-002	\$530.38
4785	061-170-003	\$530.38
4785	061-170-006	\$530.38
4785	061-170-011	\$530.38
4785	061-170-012	\$530.38
4785	061-170-013	\$530.38
4785	061-170-016	\$530.38
4785	061-170-017	\$530.38
4785	061-170-018	\$530.38
4785	061-170-019	\$530.38
4785	061-170-020	\$530.38
4785	061-170-021	\$530.38
4785	061-170-022	\$530.38
4785	061-170-023	\$1,511.30
4785	061-181-007	\$530.38
4785	061-181-008	\$530.38
4785	061-181-009	\$530.38
4785	061-181-010	\$530.38
4785	061-181-011	\$530.38
4785	061-181-012	\$530.38
4785	061-181-013	\$530.38
4785	061-181-014	\$530.38
4785	061-181-016	\$530.38

FundNumber	ParcelNumber	Amount
4785	061-181-017	\$530.38
4785	061-181-018	\$530.38
4785	061-181-019	\$530.38
4785	061-181-020	\$530.38
4785	061-181-021	\$1,920.18
4785	061-181-022	\$530.38
4785	061-181-023	\$960.09
4785	061-181-025	\$530.38
4785	061-181-026	\$530.38
4785	061-181-027	\$960.09
4785	061-182-001	\$530.38
4785	061-182-002	\$530.38
4785	061-182-003	\$530.38
4785	061-182-004	\$530.38
4785	061-182-005	\$530.38
4785	061-182-006	\$530.38
4785	061-182-007	\$530.38
4785	061-182-008	\$530.38
4785	061-182-009	\$530.38
4785	061-191-001	\$530.38
4785	061-191-002	\$530.38
4785	061-191-003	\$960.09
4785	061-191-004	\$530.38
4785	061-191-005	\$530.38
4785	061-191-006	\$530.38
4785	061-192-001	\$530.38
4785	061-192-002	\$530.38
4785	061-192-003	\$530.38
4785	061-192-006	\$530.38
4785	061-192-007	\$530.38
4785	061-192-008	\$1,060.76
4785	061-192-009	\$960.09
4785	061-192-010	\$530.38
4785	061-192-011	\$1,060.76
4785	061-192-012	\$530.38
4785	061-192-013	\$530.38
4785	061-201-002	\$530.38
4785	061-201-003	\$960.09
4785	061-201-004	\$530.38
4785	061-201-005	\$530.38
4785	061-201-006	\$960.09
4785	061-201-007	\$530.38
4785	061-201-008	\$530.38

Report of GSD Sewer Service Charges to SBCo FY24-25

FundNumber	ParcelNumber	Amount
4785	061-201-009	\$960.09
4785	061-202-001	\$530.38
4785	061-202-002	\$530.38
4785	061-202-003	\$960.09
4785	061-202-004	\$530.38
4785	061-202-005	\$530.38
4785	061-202-010	\$530.38
4785	061-202-012	\$530.38
4785	061-202-017	\$530.38
4785	061-202-018	\$530.38
4785	061-202-020	\$1,060.76
4785	061-202-021	\$530.38
4785	061-202-022	\$530.38
4785	061-202-023	\$530.38
4785	061-202-024	\$530.38
4785	061-202-025	\$530.38
4785	061-202-026	\$530.38
4785	061-202-027	\$530.38
4785	061-210-004	\$960.09
4785	061-210-011	\$960.09
4785	061-210-012	\$960.09
4785	061-210-013	\$530.38
4785	061-210-016	\$530.38
4785	061-210-018	\$960.09
4785	061-210-019	\$530.38
4785	061-210-020	\$530.38
4785	061-220-005	\$1,490.47
4785	061-220-011	\$5,248.70
4785	061-220-023	\$960.09
4785	061-220-026	\$530.38
4785	061-220-027	\$530.38
4785	061-220-028	\$960.09
4785	061-220-029	\$530.38
4785	061-220-030	\$960.09
4785	061-220-031	\$530.38
4785	061-220-032	\$530.38
4785	061-220-033	\$530.38
4785	061-220-034	\$530.38
4785	061-220-035	\$530.38
4785	061-220-036	\$960.09
4785	061-220-044	\$530.38
4785	061-220-045	\$859.42
4785	061-220-046	\$530.38

FundNumber	ParcelNumber	Amount
4785	061-220-047	\$530.38
4785	061-220-048	\$530.38
4785	061-220-049	\$530.38
4785	061-231-001	\$530.38
4785	061-231-002	\$530.38
4785	061-231-003	\$530.38
4785	061-231-004	\$530.38
4785	061-231-005	\$530.38
4785	061-231-006	\$530.38
4785	061-231-007	\$530.38
4785	061-231-008	\$530.38
4785	061-231-009	\$530.38
4785	061-231-010	\$530.38
4785	061-231-011	\$530.38
4785	061-231-012	\$530.38
4785	061-231-013	\$530.38
4785	061-231-014	\$530.38
4785	061-231-015	\$530.38
4785	061-231-016	\$530.38
4785	061-231-017	\$530.38
4785	061-231-018	\$530.38
4785	061-231-019	\$530.38
4785	061-231-020	\$530.38
4785	061-231-021	\$530.38
4785	061-231-022	\$530.38
4785	061-231-023	\$530.38
4785	061-231-024	\$530.38
4785	061-231-025	\$530.38
4785	061-231-026	\$530.38
4785	061-232-001	\$530.38
4785	061-232-002	\$960.09
4785	061-232-003	\$530.38
4785	061-232-004	\$530.38
4785	061-232-005	\$530.38
4785	061-232-006	\$960.09
4785	061-232-007	\$530.38
4785	061-232-008	\$530.38
4785	061-232-009	\$530.38
4785	061-232-010	\$530.38
4785	061-232-011	\$530.38
4785	061-232-012	\$530.38
4785	061-232-013	\$530.38
4785	061-232-014	\$530.38

Report of GSD Sewer Service Charges to SBCo FY24-25

FundNumber	ParcelNumber	Amount
4785	061-232-015	\$530.38
4785	061-232-016	\$530.38
4785	061-232-017	\$530.38
4785	061-232-018	\$530.38
4785	061-232-019	\$530.38
4785	061-232-020	\$530.38
4785	061-232-021	\$530.38
4785	061-232-022	\$530.38
4785	061-232-023	\$530.38
4785	061-232-024	\$530.38
4785	061-232-025	\$530.38
4785	061-232-026	\$530.38
4785	061-240-003	\$530.38
4785	061-240-010	\$530.38
4785	061-240-011	\$530.38
4785	061-240-012	\$960.09
4785	061-240-014	\$960.09
4785	061-240-015	\$960.09
4785	061-240-016	\$530.38
4785	061-240-017	\$530.38
4785	061-240-018	\$530.38
4785	061-240-019	\$530.38
4785	061-240-020	\$530.38
4785	061-240-021	\$530.38
4785	061-240-023	\$960.09
4785	061-240-024	\$530.38
4785	061-240-025	\$530.38
4785	061-240-026	\$530.38
4785	061-240-027	\$530.38
4785	061-240-028	\$530.38
4785	061-240-029	\$530.38
4785	061-240-030	\$530.38
4785	061-240-033	\$530.38
4785	061-240-034	\$530.38
4785	061-240-035	\$530.38
4785	061-251-001	\$859.42
4785	061-251-002	\$859.42
4785	061-251-003	\$859.42
4785	061-251-004	\$859.42
4785	061-251-005	\$859.42
4785	061-251-006	\$859.42
4785	061-251-007	\$859.42
4785	061-251-008	\$859.42

FundNumber	ParcelNumber	Amount
4785	061-251-009	\$859.42
4785	061-251-010	\$859.42
4785	061-251-011	\$859.42
4785	061-251-012	\$859.42
4785	061-251-013	\$859.42
4785	061-251-014	\$859.42
4785	061-251-016	\$859.42
4785	061-251-017	\$859.42
4785	061-251-018	\$859.42
4785	061-251-019	\$859.42
4785	061-251-020	\$859.42
4785	061-251-021	\$859.42
4785	061-251-022	\$859.42
4785	061-251-024	\$859.42
4785	061-252-001	\$859.42
4785	061-252-004	\$859.42
4785	061-252-005	\$859.42
4785	061-252-006	\$859.42
4785	061-252-007	\$859.42
4785	061-252-008	\$859.42
4785	061-252-009	\$859.42
4785	061-252-010	\$859.42
4785	061-271-009	\$530.38
4785	061-271-010	\$530.38
4785	061-271-014	\$530.38
4785	061-271-015	\$530.38
4785	061-271-016	\$530.38
4785	061-271-017	\$530.38
4785	061-271-018	\$530.38
4785	061-271-019	\$530.38
4785	061-271-020	\$530.38
4785	061-271-021	\$530.38
4785	061-271-022	\$530.38
4785	061-271-023	\$530.38
4785	061-271-024	\$530.38
4785	061-271-025	\$960.09
4785	061-271-027	\$530.38
4785	061-272-003	\$960.09
4785	061-272-004	\$530.38
4785	061-273-003	\$530.38
4785	061-292-003	\$450.54
4785	061-341-001	\$530.38
4785	061-341-002	\$530.38

Report of GSD Sewer Service Charges to SBCo FY24-25

FundNumber	ParcelNumber	Amount
4785	061-341-003	\$530.38
4785	061-341-004	\$530.38
4785	061-341-005	\$530.38
4785	061-341-006	\$960.09
4785	061-341-007	\$530.38
4785	061-341-008	\$530.38
4785	061-341-009	\$530.38
4785	061-341-010	\$530.38
4785	061-341-011	\$960.09
4785	061-341-012	\$530.38
4785	061-341-013	\$530.38
4785	061-342-001	\$530.38
4785	061-342-002	\$530.38
4785	061-342-003	\$530.38
4785	061-342-004	\$530.38
4785	061-342-005	\$530.38
4785	061-342-006	\$530.38
4785	061-343-001	\$960.09
4785	061-343-002	\$530.38
4785	061-343-003	\$530.38
4785	061-343-004	\$530.38
4785	061-343-005	\$530.38
4785	061-343-006	\$530.38
4785	061-343-007	\$530.38
4785	061-343-008	\$530.38
4785	061-343-009	\$530.38
4785	061-343-010	\$530.38
4785	061-343-011	\$960.09
4785	061-351-001	\$530.38
4785	061-351-002	\$530.38
4785	061-351-003	\$530.38
4785	061-351-004	\$530.38
4785	061-351-005	\$530.38
4785	061-351-006	\$530.38
4785	061-351-007	\$530.38
4785	061-351-008	\$530.38
4785	061-351-009	\$530.38
4785	061-351-010	\$530.38
4785	061-351-011	\$960.09
4785	061-351-012	\$530.38
4785	061-351-013	\$960.09
4785	061-351-014	\$530.38
4785	061-351-015	\$530.38

FundNumber	ParcelNumber	Amount
4785	061-351-016	\$530.38
4785	061-351-017	\$530.38
4785	061-351-018	\$530.38
4785	061-351-019	\$530.38
4785	061-352-001	\$530.38
4785	061-352-002	\$530.38
4785	061-352-003	\$530.38
4785	061-352-004	\$530.38
4785	061-352-005	\$530.38
4785	061-352-006	\$530.38
4785	061-352-007	\$530.38
4785	061-352-008	\$530.38
4785	061-352-009	\$960.09
4785	061-352-010	\$530.38
4785	061-352-011	\$530.38
4785	061-352-012	\$530.38
4785	061-362-001	\$530.38
4785	061-362-002	\$530.38
4785	061-362-003	\$530.38
4785	061-362-004	\$530.38
4785	061-362-005	\$530.38
4785	061-362-006	\$530.38
4785	061-362-007	\$530.38
4785	061-362-008	\$530.38
4785	061-362-009	\$530.38
4785	061-362-010	\$530.38
4785	061-362-011	\$530.38
4785	061-362-012	\$530.38
4785	061-362-013	\$530.38
4785	061-362-014	\$530.38
4785	061-362-015	\$530.38
4785	061-362-016	\$530.38
4785	061-362-017	\$530.38
4785	061-362-018	\$530.38
4785	061-362-019	\$530.38
4785	061-362-020	\$960.09
4785	061-362-021	\$530.38
4785	061-362-022	\$530.38
4785	061-362-023	\$530.38
4785	061-362-024	\$530.38
4785	061-362-025	\$960.09
4785	061-362-026	\$530.38
4785	061-362-027	\$530.38

Report of GSD Sewer Service Charges to SBCo FY24-25

FundNumber	ParcelNumber	Amount
4785	061-362-028	\$530.38
4785	061-362-029	\$530.38
4785	061-370-001	\$429.71
4785	061-370-002	\$429.71
4785	061-370-003	\$429.71
4785	061-370-004	\$429.71
4785	061-370-005	\$429.71
4785	061-370-006	\$429.71
4785	061-370-007	\$429.71
4785	061-370-008	\$429.71
4785	061-370-009	\$429.71
4785	061-370-010	\$429.71
4785	061-370-011	\$429.71
4785	061-370-012	\$429.71
4785	061-370-013	\$429.71
4785	061-370-014	\$429.71
4785	061-370-015	\$429.71
4785	061-370-016	\$429.71
4785	061-370-017	\$429.71
4785	061-370-018	\$429.71
4785	061-370-019	\$429.71
4785	061-370-020	\$429.71
4785	061-370-021	\$530.38
4785	061-380-001	\$429.71
4785	061-380-002	\$429.71
4785	061-380-003	\$429.71
4785	061-380-004	\$429.71
4785	061-380-006	\$429.71
4785	061-380-007	\$429.71
4785	061-380-008	\$429.71
4785	061-380-009	\$429.71
4785	061-380-010	\$429.71
4785	061-380-011	\$429.71
4785	061-380-012	\$429.71
4785	061-380-013	\$429.71
4785	061-380-014	\$429.71
4785	061-380-015	\$429.71
4785	061-380-016	\$429.71
4785	061-380-017	\$429.71
4785	061-380-018	\$429.71
4785	061-380-019	\$429.71
4785	061-380-020	\$429.71
4785	061-380-021	\$429.71

FundNumber	ParcelNumber	Amount
4785	061-380-022	\$429.71
4785	061-380-023	\$429.71
4785	061-380-024	\$429.71
4785	061-380-026	\$530.38
4785	061-380-030	\$429.71
4785	061-390-001	\$429.71
4785	061-390-002	\$429.71
4785	061-390-003	\$429.71
4785	061-390-004	\$429.71
4785	061-390-005	\$429.71
4785	061-390-006	\$429.71
4785	061-390-007	\$429.71
4785	061-390-008	\$429.71
4785	061-390-009	\$429.71
4785	061-390-010	\$429.71
4785	061-390-011	\$429.71
4785	061-390-012	\$429.71
4785	061-390-013	\$429.71
4785	061-390-014	\$429.71
4785	061-400-001	\$429.71
4785	061-400-002	\$429.71
4785	061-400-003	\$429.71
4785	061-400-004	\$429.71
4785	061-400-005	\$429.71
4785	061-400-006	\$429.71
4785	061-400-007	\$429.71
4785	061-410-001	\$481.28
4785	061-410-002	\$481.28
4785	061-410-003	\$481.28
4785	061-410-004	\$481.28
4785	061-410-005	\$481.28
4785	061-410-006	\$481.28
4785	061-410-007	\$481.28
4785	061-410-008	\$481.28
4785	061-410-009	\$481.28
4785	061-410-010	\$481.28
4785	061-410-011	\$481.28
4785	061-410-012	\$481.28
4785	061-410-013	\$481.28
4785	061-410-014	\$481.28
4785	061-410-015	\$481.28
4785	061-410-016	\$481.28
4785	061-420-001	\$530.38

Report of GSD Sewer Service Charges to SBCo FY24-25

FundNumber	ParcelNumber	Amount
4785	061-420-002	\$530.38
4785	061-420-003	\$530.38
4785	061-420-004	\$530.38
4785	061-420-005	\$530.38
4785	061-420-006	\$530.38
4785	061-420-007	\$530.38
4785	061-420-008	\$530.38
4785	061-420-009	\$530.38
4785	061-420-010	\$530.38
4785	061-420-011	\$530.38
4785	061-420-012	\$530.38
4785	061-420-013	\$530.38
4785	061-420-015	\$530.38
4785	061-430-001	\$429.71
4785	061-430-002	\$429.71
4785	061-430-003	\$429.71
4785	061-430-004	\$429.71
4785	061-440-001	\$429.71
4785	061-440-002	\$429.71
4785	061-440-003	\$429.71
4785	061-440-004	\$429.71
4785	061-450-001	\$429.71
4785	061-450-002	\$429.71
4785	061-450-003	\$429.71
4785	061-460-001	\$429.71
4785	061-460-002	\$429.71
4785	061-470-001	\$429.71
4785	061-470-002	\$429.71
4785	061-470-003	\$429.71
4785	061-470-004	\$429.71
4785	061-470-005	\$429.71
4785	061-470-006	\$429.71
4785	061-470-007	\$429.71
4785	061-470-008	\$429.71
4785	061-470-009	\$429.71
4785	061-470-010	\$429.71
4785	061-470-011	\$429.71
4785	061-470-012	\$429.71
4785	061-480-001	\$429.71
4785	061-480-002	\$429.71
4785	065-040-040	\$1,292.72
4785	065-040-045	\$6,863.50
4785	065-040-046	\$417.35

FundNumber	ParcelNumber	Amount
4785	065-040-047	\$22,008.20
4785	065-050-015	\$991.91
4785	065-050-022	\$5,133.96
4785	065-050-029	\$6,037.39
4785	065-050-030	\$73,092.93
4785	065-050-031	\$28,104.99
4785	065-050-032	\$3,809.89
4785	065-050-033	\$5,365.03
4785	065-050-034	\$3,674.85
4785	065-061-002	\$530.38
4785	065-061-003	\$960.09
4785	065-061-004	\$530.38
4785	065-061-005	\$530.38
4785	065-061-006	\$530.38
4785	065-061-007	\$530.38
4785	065-061-008	\$530.38
4785	065-061-009	\$530.38
4785	065-061-010	\$530.38
4785	065-061-011	\$530.38
4785	065-061-013	\$530.38
4785	065-062-001	\$530.38
4785	065-062-002	\$530.38
4785	065-062-003	\$530.38
4785	065-062-004	\$530.38
4785	065-062-005	\$530.38
4785	065-062-006	\$530.38
4785	065-062-007	\$530.38
4785	065-062-008	\$960.09
4785	065-062-009	\$530.38
4785	065-062-010	\$530.38
4785	065-062-011	\$530.38
4785	065-062-012	\$530.38
4785	065-062-013	\$530.38
4785	065-062-014	\$530.38
4785	065-062-015	\$530.38
4785	065-062-016	\$530.38
4785	065-062-017	\$530.38
4785	065-062-018	\$530.38
4785	065-062-019	\$530.38
4785	065-071-001	\$530.38
4785	065-071-002	\$530.38
4785	065-071-003	\$530.38
4785	065-071-004	\$530.38

Report of GSD Sewer Service Charges to SBCo FY24-25

FundNumber	ParcelNumber	Amount
4785	065-071-005	\$530.38
4785	065-071-006	\$530.38
4785	065-071-007	\$530.38
4785	065-071-008	\$530.38
4785	065-071-009	\$530.38
4785	065-071-010	\$530.38
4785	065-071-012	\$530.38
4785	065-072-001	\$530.38
4785	065-072-002	\$530.38
4785	065-072-003	\$530.38
4785	065-072-004	\$530.38
4785	065-072-005	\$530.38
4785	065-072-006	\$530.38
4785	065-072-007	\$530.38
4785	065-072-008	\$530.38
4785	065-072-009	\$530.38
4785	065-072-010	\$530.38
4785	065-072-011	\$530.38
4785	065-072-012	\$530.38
4785	065-072-013	\$530.38
4785	065-072-014	\$530.38
4785	065-072-015	\$530.38
4785	065-072-016	\$530.38
4785	065-072-017	\$530.38
4785	065-072-018	\$530.38
4785	065-072-019	\$530.38
4785	065-072-020	\$530.38
4785	065-072-021	\$530.38
4785	065-072-023	\$7,733.63
4785	065-080-026	\$1,847.24
4785	065-080-027	\$35,120.42
4785	065-090-017	\$4,510.43
4785	065-090-022	\$66,407.79
4785	065-090-023	\$3,043.47
4785	065-090-028	\$23,236.41
4785	065-090-029	\$3,121.40
4785	065-090-037	\$1,034.61
4785	065-090-040	\$1,125.06
4785	065-090-041	\$5,295.13
4785	065-090-042	\$1,262.93
4785	065-100-001	\$530.38
4785	065-100-002	\$530.38
4785	065-100-003	\$530.38

FundNumber	ParcelNumber	Amount
4785	065-100-004	\$530.38
4785	065-100-005	\$530.38
4785	065-100-006	\$530.38
4785	065-100-007	\$530.38
4785	065-100-008	\$530.38
4785	065-100-009	\$530.38
4785	065-100-010	\$530.38
4785	065-100-011	\$530.38
4785	065-100-012	\$530.38
4785	065-100-013	\$530.38
4785	065-100-014	\$530.38
4785	065-100-016	\$530.38
4785	065-100-017	\$530.38
4785	065-100-018	\$530.38
4785	065-100-019	\$530.38
4785	065-100-028	\$530.38
4785	065-100-029	\$530.38
4785	065-100-030	\$530.38
4785	065-100-031	\$530.38
4785	065-100-032	\$530.38
4785	065-100-033	\$530.38
4785	065-100-034	\$530.38
4785	065-100-035	\$530.38
4785	065-100-036	\$530.38
4785	065-100-037	\$530.38
4785	065-100-038	\$530.38
4785	065-100-039	\$530.38
4785	065-100-040	\$530.38
4785	065-100-041	\$530.38
4785	065-100-042	\$530.38
4785	065-100-043	\$530.38
4785	065-100-044	\$530.38
4785	065-100-045	\$530.38
4785	065-100-046	\$530.38
4785	065-100-047	\$530.38
4785	065-100-048	\$530.38
4785	065-100-049	\$530.38
4785	065-100-051	\$530.38
4785	065-110-001	\$530.38
4785	065-110-004	\$656.44
4785	065-110-008	\$530.38
4785	065-110-009	\$530.38
4785	065-110-010	\$530.38

Report of GSD Sewer Service Charges to SBCo FY24-25

FundNumber	ParcelNumber	Amount
4785	065-110-011	\$530.38
4785	065-110-012	\$530.38
4785	065-110-013	\$530.38
4785	065-110-014	\$530.38
4785	065-110-015	\$530.38
4785	065-110-016	\$530.38
4785	065-110-017	\$530.38
4785	065-110-018	\$530.38
4785	065-110-019	\$960.09
4785	065-110-020	\$530.38
4785	065-110-021	\$530.38
4785	065-110-022	\$530.38
4785	065-110-023	\$530.38
4785	065-110-024	\$530.38
4785	065-110-025	\$530.38
4785	065-110-026	\$530.38
4785	065-110-027	\$530.38
4785	065-110-028	\$530.38
4785	065-110-029	\$530.38
4785	065-110-030	\$530.38
4785	065-110-031	\$530.38
4785	065-110-032	\$530.38
4785	065-110-033	\$530.38
4785	065-110-034	\$530.38
4785	065-110-035	\$530.38
4785	065-110-036	\$530.38
4785	065-110-037	\$530.38
4785	065-110-038	\$530.38
4785	065-110-039	\$530.38
4785	065-110-045	\$530.38
4785	065-110-046	\$4,955.46
4785	065-110-049	\$530.38
4785	065-110-050	\$530.38
4785	065-110-051	\$530.38
4785	065-110-052	\$530.38
4785	065-110-053	\$530.38
4785	065-110-054	\$530.38
4785	065-110-055	\$530.38
4785	065-110-056	\$530.38
4785	065-110-057	\$530.38
4785	065-110-058	\$530.38
4785	065-120-001	\$530.38
4785	065-120-002	\$530.38

FundNumber	ParcelNumber	Amount
4785	065-120-003	\$530.38
4785	065-120-004	\$530.38
4785	065-120-005	\$960.09
4785	065-120-006	\$530.38
4785	065-120-007	\$530.38
4785	065-120-008	\$530.38
4785	065-120-009	\$530.38
4785	065-120-010	\$530.38
4785	065-120-011	\$530.38
4785	065-120-013	\$530.38
4785	065-120-015	\$530.38
4785	065-120-016	\$960.09
4785	065-120-017	\$530.38
4785	065-120-018	\$530.38
4785	065-120-019	\$530.38
4785	065-120-020	\$960.09
4785	065-120-021	\$530.38
4785	065-120-022	\$530.38
4785	065-120-023	\$530.38
4785	065-120-024	\$530.38
4785	065-120-026	\$530.38
4785	065-120-027	\$960.09
4785	065-120-028	\$530.38
4785	065-120-030	\$530.38
4785	065-120-031	\$530.38
4785	065-120-032	\$530.38
4785	065-120-033	\$530.38
4785	065-120-034	\$530.38
4785	065-120-035	\$530.38
4785	065-120-036	\$530.38
4785	065-120-037	\$530.38
4785	065-120-038	\$530.38
4785	065-120-039	\$530.38
4785	065-120-040	\$530.38
4785	065-120-042	\$530.38
4785	065-120-043	\$530.38
4785	065-131-001	\$530.38
4785	065-131-002	\$530.38
4785	065-131-003	\$530.38
4785	065-131-004	\$530.38
4785	065-131-005	\$530.38
4785	065-131-006	\$530.38
4785	065-131-007	\$530.38

Report of GSD Sewer Service Charges to SBCo FY24-25

FundNumber	ParcelNumber	Amount
4785	065-131-008	\$530.38
4785	065-131-009	\$530.38
4785	065-131-010	\$530.38
4785	065-131-011	\$530.38
4785	065-131-012	\$530.38
4785	065-131-013	\$530.38
4785	065-131-014	\$530.38
4785	065-131-015	\$530.38
4785	065-131-016	\$530.38
4785	065-131-017	\$530.38
4785	065-132-001	\$530.38
4785	065-132-002	\$530.38
4785	065-132-003	\$530.38
4785	065-132-004	\$530.38
4785	065-132-005	\$530.38
4785	065-132-006	\$530.38
4785	065-132-007	\$530.38
4785	065-132-008	\$530.38
4785	065-132-009	\$530.38
4785	065-132-010	\$530.38
4785	065-132-011	\$530.38
4785	065-132-012	\$530.38
4785	065-132-013	\$530.38
4785	065-132-014	\$530.38
4785	065-132-015	\$530.38
4785	065-132-016	\$530.38
4785	065-132-017	\$530.38
4785	065-132-018	\$530.38
4785	065-132-019	\$530.38
4785	065-132-020	\$530.38
4785	065-132-021	\$530.38
4785	065-132-022	\$530.38
4785	065-132-023	\$530.38
4785	065-132-024	\$530.38
4785	065-141-001	\$530.38
4785	065-141-002	\$960.09
4785	065-141-003	\$530.38
4785	065-141-004	\$530.38
4785	065-141-005	\$530.38
4785	065-141-006	\$530.38
4785	065-141-007	\$530.38
4785	065-141-008	\$530.38
4785	065-141-009	\$530.38

FundNumber	ParcelNumber	Amount
4785	065-141-010	\$530.38
4785	065-141-011	\$530.38
4785	065-141-012	\$530.38
4785	065-141-013	\$530.38
4785	065-141-014	\$530.38
4785	065-141-015	\$530.38
4785	065-141-016	\$530.38
4785	065-141-017	\$530.38
4785	065-141-018	\$530.38
4785	065-141-019	\$530.38
4785	065-141-020	\$530.38
4785	065-141-021	\$530.38
4785	065-141-022	\$530.38
4785	065-141-023	\$530.38
4785	065-141-024	\$530.38
4785	065-141-025	\$530.38
4785	065-141-026	\$960.09
4785	065-141-027	\$530.38
4785	065-141-028	\$530.38
4785	065-141-029	\$530.38
4785	065-141-030	\$530.38
4785	065-141-031	\$530.38
4785	065-141-032	\$530.38
4785	065-141-033	\$530.38
4785	065-141-034	\$530.38
4785	065-141-035	\$530.38
4785	065-141-036	\$530.38
4785	065-142-001	\$530.38
4785	065-142-002	\$960.09
4785	065-142-003	\$530.38
4785	065-142-004	\$530.38
4785	065-142-005	\$530.38
4785	065-142-006	\$530.38
4785	065-142-007	\$530.38
4785	065-142-008	\$530.38
4785	065-142-009	\$530.38
4785	065-142-010	\$530.38
4785	065-142-011	\$530.38
4785	065-142-012	\$530.38
4785	065-142-013	\$530.38
4785	065-142-014	\$530.38
4785	065-142-015	\$530.38
4785	065-142-016	\$530.38

Report of GSD Sewer Service Charges to SBCo FY24-25

FundNumber	ParcelNumber	Amount
4785	065-142-017	\$530.38
4785	065-142-018	\$530.38
4785	065-142-019	\$530.38
4785	065-142-020	\$960.09
4785	065-142-021	\$530.38
4785	065-142-022	\$530.38
4785	065-142-023	\$530.38
4785	065-142-024	\$530.38
4785	065-142-025	\$530.38
4785	065-142-026	\$530.38
4785	065-142-029	\$530.38
4785	065-143-001	\$530.38
4785	065-143-002	\$530.38
4785	065-143-003	\$530.38
4785	065-143-004	\$530.38
4785	065-143-005	\$530.38
4785	065-143-006	\$530.38
4785	065-143-007	\$530.38
4785	065-143-008	\$530.38
4785	065-143-009	\$530.38
4785	065-151-001	\$530.38
4785	065-151-002	\$530.38
4785	065-151-003	\$530.38
4785	065-151-004	\$530.38
4785	065-151-005	\$530.38
4785	065-151-006	\$530.38
4785	065-151-007	\$530.38
4785	065-152-001	\$530.38
4785	065-152-002	\$530.38
4785	065-152-003	\$530.38
4785	065-152-004	\$530.38
4785	065-152-005	\$530.38
4785	065-152-006	\$530.38
4785	065-152-007	\$530.38
4785	065-152-008	\$530.38
4785	065-152-009	\$530.38
4785	065-152-010	\$530.38
4785	065-152-011	\$530.38
4785	065-152-019	\$530.38
4785	065-152-020	\$530.38
4785	065-152-021	\$530.38
4785	065-153-001	\$530.38
4785	065-153-002	\$530.38

FundNumber	ParcelNumber	Amount
4785	065-153-003	\$530.38
4785	065-153-004	\$530.38
4785	065-153-005	\$530.38
4785	065-153-006	\$530.38
4785	065-153-007	\$530.38
4785	065-153-008	\$530.38
4785	065-153-009	\$530.38
4785	065-153-010	\$530.38
4785	065-154-001	\$530.38
4785	065-154-002	\$530.38
4785	065-154-003	\$530.38
4785	065-154-004	\$960.09
4785	065-154-005	\$530.38
4785	065-154-006	\$530.38
4785	065-154-007	\$530.38
4785	065-154-008	\$530.38
4785	065-154-009	\$530.38
4785	065-154-010	\$530.38
4785	065-154-011	\$530.38
4785	065-154-012	\$530.38
4785	065-154-013	\$530.38
4785	065-155-001	\$530.38
4785	065-155-002	\$960.09
4785	065-155-003	\$530.38
4785	065-155-004	\$530.38
4785	065-155-005	\$530.38
4785	065-155-006	\$960.09
4785	065-155-007	\$530.38
4785	065-155-008	\$530.38
4785	065-155-009	\$530.38
4785	065-155-010	\$530.38
4785	065-155-013	\$960.09
4785	065-155-014	\$530.38
4785	065-155-015	\$960.09
4785	065-155-016	\$530.38
4785	065-155-019	\$530.38
4785	065-155-020	\$530.38
4785	065-161-001	\$530.38
4785	065-161-002	\$530.38
4785	065-161-003	\$530.38
4785	065-161-004	\$530.38
4785	065-161-005	\$530.38
4785	065-161-006	\$530.38

Report of GSD Sewer Service Charges to SBCo FY24-25

FundNumber	ParcelNumber	Amount
4785	065-162-001	\$530.38
4785	065-162-002	\$530.38
4785	065-162-003	\$530.38
4785	065-162-004	\$530.38
4785	065-162-005	\$530.38
4785	065-162-006	\$530.38
4785	065-162-007	\$530.38
4785	065-162-008	\$530.38
4785	065-162-009	\$530.38
4785	065-162-010	\$530.38
4785	065-162-011	\$530.38
4785	065-162-012	\$530.38
4785	065-163-001	\$530.38
4785	065-163-002	\$530.38
4785	065-163-003	\$530.38
4785	065-163-004	\$530.38
4785	065-163-005	\$530.38
4785	065-163-006	\$530.38
4785	065-163-007	\$530.38
4785	065-163-008	\$530.38
4785	065-163-009	\$530.38
4785	065-163-010	\$530.38
4785	065-163-011	\$530.38
4785	065-163-012	\$530.38
4785	065-163-013	\$530.38
4785	065-163-014	\$530.38
4785	065-164-003	\$530.38
4785	065-164-004	\$530.38
4785	065-164-005	\$530.38
4785	065-164-006	\$530.38
4785	065-164-007	\$530.38
4785	065-164-008	\$530.38
4785	065-164-009	\$530.38
4785	065-164-010	\$530.38
4785	065-164-011	\$530.38
4785	065-164-012	\$530.38
4785	065-164-013	\$530.38
4785	065-165-001	\$530.38
4785	065-165-002	\$530.38
4785	065-165-003	\$530.38
4785	065-165-004	\$530.38
4785	065-165-005	\$530.38
4785	065-165-006	\$530.38

FundNumber	ParcelNumber	Amount
4785	065-165-007	\$530.38
4785	065-165-008	\$530.38
4785	065-165-009	\$530.38
4785	065-165-010	\$530.38
4785	065-165-011	\$530.38
4785	065-165-012	\$530.38
4785	065-165-013	\$530.38
4785	065-165-014	\$530.38
4785	065-165-015	\$530.38
4785	065-165-016	\$530.38
4785	065-165-017	\$530.38
4785	065-171-001	\$530.38
4785	065-171-002	\$530.38
4785	065-171-003	\$530.38
4785	065-171-004	\$530.38
4785	065-171-005	\$960.09
4785	065-171-006	\$530.38
4785	065-171-007	\$530.38
4785	065-171-008	\$530.38
4785	065-171-009	\$530.38
4785	065-171-010	\$530.38
4785	065-171-011	\$530.38
4785	065-171-012	\$530.38
4785	065-171-013	\$530.38
4785	065-171-014	\$530.38
4785	065-171-015	\$530.38
4785	065-171-016	\$530.38
4785	065-171-017	\$530.38
4785	065-171-018	\$530.38
4785	065-171-019	\$960.09
4785	065-171-020	\$530.38
4785	065-171-021	\$530.38
4785	065-171-022	\$530.38
4785	065-171-023	\$530.38
4785	065-171-024	\$960.09
4785	065-171-025	\$530.38
4785	065-171-026	\$530.38
4785	065-171-027	\$530.38
4785	065-171-028	\$530.38
4785	065-171-029	\$530.38
4785	065-171-030	\$530.38
4785	065-171-031	\$530.38
4785	065-171-032	\$530.38

Report of GSD Sewer Service Charges to SBCo FY24-25

FundNumber	ParcelNumber	Amount
4785	065-171-033	\$530.38
4785	065-172-001	\$530.38
4785	065-172-002	\$530.38
4785	065-172-003	\$530.38
4785	065-172-004	\$530.38
4785	065-172-005	\$530.38
4785	065-172-006	\$530.38
4785	065-172-007	\$530.38
4785	065-172-008	\$530.38
4785	065-172-009	\$530.38
4785	065-172-010	\$530.38
4785	065-172-011	\$530.38
4785	065-172-012	\$530.38
4785	065-172-013	\$530.38
4785	065-172-014	\$530.38
4785	065-172-015	\$530.38
4785	065-172-016	\$530.38
4785	065-172-017	\$530.38
4785	065-172-018	\$530.38
4785	065-172-019	\$530.38
4785	065-172-020	\$530.38
4785	065-172-021	\$530.38
4785	065-172-022	\$530.38
4785	065-173-001	\$530.38
4785	065-173-002	\$530.38
4785	065-173-003	\$530.38
4785	065-173-004	\$530.38
4785	065-173-005	\$530.38
4785	065-173-006	\$530.38
4785	065-173-007	\$530.38
4785	065-173-008	\$960.09
4785	065-173-009	\$530.38
4785	065-173-010	\$530.38
4785	065-173-011	\$530.38
4785	065-173-012	\$530.38
4785	065-173-013	\$960.09
4785	065-173-014	\$530.38
4785	065-173-015	\$530.38
4785	065-173-016	\$530.38
4785	065-173-017	\$530.38
4785	065-173-018	\$530.38
4785	065-173-019	\$530.38
4785	065-173-020	\$530.38

FundNumber	ParcelNumber	Amount
4785	065-173-021	\$530.38
4785	065-173-022	\$530.38
4785	065-173-023	\$530.38
4785	065-174-001	\$530.38
4785	065-174-002	\$530.38
4785	065-174-003	\$530.38
4785	065-174-004	\$530.38
4785	065-174-005	\$530.38
4785	065-174-006	\$960.09
4785	065-174-007	\$530.38
4785	065-174-008	\$530.38
4785	065-174-009	\$530.38
4785	065-174-010	\$530.38
4785	065-174-011	\$530.38
4785	065-174-012	\$530.38
4785	065-174-013	\$530.38
4785	065-174-014	\$530.38
4785	065-174-015	\$530.38
4785	065-174-016	\$530.38
4785	065-174-017	\$530.38
4785	065-174-018	\$530.38
4785	065-174-019	\$530.38
4785	065-174-020	\$530.38
4785	065-174-021	\$530.38
4785	065-174-022	\$530.38
4785	065-174-023	\$530.38
4785	065-174-024	\$530.38
4785	065-174-025	\$530.38
4785	065-174-026	\$530.38
4785	065-174-027	\$960.09
4785	065-174-028	\$530.38
4785	065-174-029	\$530.38
4785	065-180-035	\$2,289.90
4785	065-180-068	\$755.60
4785	065-180-069	\$1,850.43
4785	065-191-001	\$530.38
4785	065-191-002	\$530.38
4785	065-191-003	\$530.38
4785	065-191-004	\$530.38
4785	065-191-005	\$530.38
4785	065-191-006	\$530.38
4785	065-191-007	\$530.38
4785	065-191-008	\$530.38

Report of GSD Sewer Service Charges to SBCo FY24-25

FundNumber	ParcelNumber	Amount
4785	065-191-009	\$530.38
4785	065-191-010	\$530.38
4785	065-191-011	\$530.38
4785	065-191-012	\$530.38
4785	065-191-013	\$530.38
4785	065-191-014	\$960.09
4785	065-191-015	\$530.38
4785	065-191-016	\$530.38
4785	065-192-001	\$530.38
4785	065-192-002	\$530.38
4785	065-192-003	\$530.38
4785	065-192-004	\$530.38
4785	065-192-005	\$530.38
4785	065-192-006	\$530.38
4785	065-192-007	\$530.38
4785	065-192-008	\$530.38
4785	065-192-009	\$530.38
4785	065-192-010	\$530.38
4785	065-192-011	\$530.38
4785	065-192-012	\$530.38
4785	065-192-013	\$530.38
4785	065-192-014	\$530.38
4785	065-192-015	\$530.38
4785	065-192-016	\$530.38
4785	065-193-001	\$530.38
4785	065-193-002	\$530.38
4785	065-193-003	\$530.38
4785	065-193-004	\$530.38
4785	065-193-005	\$960.09
4785	065-193-006	\$530.38
4785	065-193-007	\$530.38
4785	065-193-008	\$530.38
4785	065-201-001	\$530.38
4785	065-201-002	\$530.38
4785	065-201-003	\$530.38
4785	065-201-004	\$530.38
4785	065-201-005	\$530.38
4785	065-201-006	\$530.38
4785	065-201-007	\$530.38
4785	065-201-008	\$530.38
4785	065-201-009	\$530.38
4785	065-201-010	\$960.09
4785	065-201-011	\$530.38

FundNumber	ParcelNumber	Amount
4785	065-201-012	\$530.38
4785	065-201-013	\$530.38
4785	065-201-014	\$530.38
4785	065-201-015	\$530.38
4785	065-201-016	\$960.09
4785	065-202-001	\$530.38
4785	065-202-002	\$530.38
4785	065-202-003	\$960.09
4785	065-202-004	\$530.38
4785	065-202-005	\$530.38
4785	065-202-006	\$530.38
4785	065-202-007	\$530.38
4785	065-202-008	\$530.38
4785	065-202-009	\$530.38
4785	065-202-010	\$530.38
4785	065-202-011	\$530.38
4785	065-202-012	\$530.38
4785	065-202-013	\$530.38
4785	065-202-014	\$530.38
4785	065-202-015	\$530.38
4785	065-202-016	\$530.38
4785	065-202-017	\$530.38
4785	065-202-018	\$530.38
4785	065-202-019	\$530.38
4785	065-202-020	\$530.38
4785	065-202-021	\$530.38
4785	065-202-022	\$530.38
4785	065-202-023	\$530.38
4785	065-202-024	\$530.38
4785	065-202-025	\$530.38
4785	065-203-001	\$530.38
4785	065-203-002	\$530.38
4785	065-203-003	\$530.38
4785	065-203-004	\$530.38
4785	065-203-005	\$530.38
4785	065-203-006	\$530.38
4785	065-203-007	\$530.38
4785	065-203-008	\$530.38
4785	065-204-001	\$530.38
4785	065-204-002	\$530.38
4785	065-204-003	\$530.38
4785	065-204-004	\$530.38
4785	065-204-005	\$530.38

Report of GSD Sewer Service Charges to SBCo FY24-25

FundNumber	ParcelNumber	Amount
4785	065-204-006	\$530.38
4785	065-204-007	\$530.38
4785	065-204-008	\$530.38
4785	065-204-009	\$530.38
4785	065-211-001	\$530.38
4785	065-212-001	\$960.09
4785	065-212-002	\$530.38
4785	065-212-003	\$530.38
4785	065-212-004	\$530.38
4785	065-212-005	\$530.38
4785	065-213-001	\$530.38
4785	065-213-002	\$530.38
4785	065-213-003	\$530.38
4785	065-213-004	\$530.38
4785	065-213-005	\$530.38
4785	065-213-006	\$530.38
4785	065-213-007	\$530.38
4785	065-213-008	\$530.38
4785	065-214-001	\$530.38
4785	065-214-002	\$530.38
4785	065-214-003	\$530.38
4785	065-214-004	\$530.38
4785	065-214-005	\$530.38
4785	065-214-006	\$530.38
4785	065-214-007	\$530.38
4785	065-214-008	\$530.38
4785	065-214-009	\$530.38
4785	065-214-010	\$530.38
4785	065-214-011	\$530.38
4785	065-214-012	\$530.38
4785	065-214-013	\$960.09
4785	065-214-014	\$530.38
4785	065-214-015	\$530.38
4785	065-214-016	\$530.38
4785	065-214-017	\$530.38
4785	065-215-001	\$530.38
4785	065-215-002	\$530.38
4785	065-215-003	\$530.38
4785	065-215-004	\$530.38
4785	065-215-005	\$530.38
4785	065-215-006	\$530.38
4785	065-215-007	\$530.38
4785	065-215-008	\$530.38

FundNumber	ParcelNumber	Amount
4785	065-215-009	\$530.38
4785	065-216-001	\$530.38
4785	065-216-002	\$530.38
4785	065-216-003	\$530.38
4785	065-216-004	\$530.38
4785	065-216-005	\$530.38
4785	065-216-006	\$530.38
4785	065-216-007	\$960.09
4785	065-216-008	\$960.09
4785	065-221-001	\$530.38
4785	065-221-002	\$530.38
4785	065-221-003	\$530.38
4785	065-221-004	\$530.38
4785	065-221-005	\$530.38
4785	065-221-006	\$530.38
4785	065-221-007	\$530.38
4785	065-221-008	\$530.38
4785	065-221-009	\$530.38
4785	065-221-010	\$530.38
4785	065-222-001	\$530.38
4785	065-222-002	\$530.38
4785	065-222-003	\$530.38
4785	065-222-004	\$530.38
4785	065-222-005	\$530.38
4785	065-222-006	\$530.38
4785	065-222-007	\$530.38
4785	065-222-008	\$530.38
4785	065-222-009	\$530.38
4785	065-222-010	\$530.38
4785	065-222-011	\$530.38
4785	065-222-012	\$530.38
4785	065-222-013	\$530.38
4785	065-222-014	\$530.38
4785	065-222-015	\$530.38
4785	065-222-016	\$530.38
4785	065-222-017	\$530.38
4785	065-222-018	\$530.38
4785	065-222-019	\$530.38
4785	065-222-020	\$530.38
4785	065-223-001	\$530.38
4785	065-223-002	\$530.38
4785	065-223-003	\$530.38
4785	065-223-004	\$530.38

Report of GSD Sewer Service Charges to SBCo FY24-25

FundNumber	ParcelNumber	Amount
4785	065-223-005	\$530.38
4785	065-223-006	\$530.38
4785	065-223-007	\$530.38
4785	065-223-008	\$530.38
4785	065-223-009	\$960.09
4785	065-223-010	\$530.38
4785	065-223-011	\$530.38
4785	065-223-012	\$960.09
4785	065-223-013	\$530.38
4785	065-223-014	\$530.38
4785	065-223-015	\$530.38
4785	065-223-016	\$530.38
4785	065-223-017	\$960.09
4785	065-223-018	\$530.38
4785	065-223-019	\$530.38
4785	065-223-020	\$530.38
4785	065-223-021	\$530.38
4785	065-223-022	\$530.38
4785	065-223-023	\$530.38
4785	065-223-024	\$530.38
4785	065-223-025	\$530.38
4785	065-223-026	\$530.38
4785	065-223-027	\$530.38
4785	065-223-028	\$530.38
4785	065-223-029	\$530.38
4785	065-230-014	\$530.38
4785	065-230-017	\$960.09
4785	065-240-025	\$1,389.80
4785	065-240-063	\$859.42
4785	065-240-065	\$530.38
4785	065-240-066	\$530.38
4785	065-240-067	\$530.38
4785	065-240-068	\$530.38
4785	065-250-011	\$530.38
4785	065-270-001	\$530.38
4785	065-270-004	\$530.38
4785	065-270-005	\$530.38
4785	065-270-006	\$530.38
4785	065-270-007	\$530.38
4785	065-270-008	\$530.38
4785	065-270-009	\$530.38
4785	065-270-010	\$530.38
4785	065-270-011	\$530.38

FundNumber	ParcelNumber	Amount
4785	065-270-012	\$530.38
4785	065-270-013	\$530.38
4785	065-280-002	\$530.38
4785	065-280-003	\$960.09
4785	065-280-007	\$530.38
4785	065-280-008	\$530.38
4785	065-280-009	\$530.38
4785	065-280-010	\$530.38
4785	065-280-011	\$530.38
4785	065-280-012	\$530.38
4785	065-280-013	\$530.38
4785	065-280-014	\$530.38
4785	065-280-015	\$530.38
4785	065-280-016	\$530.38
4785	065-290-001	\$530.38
4785	065-290-002	\$530.38
4785	065-290-006	\$530.38
4785	065-290-015	\$530.38
4785	065-290-017	\$530.38
4785	065-290-019	\$530.38
4785	065-290-020	\$530.38
4785	065-290-021	\$530.38
4785	065-290-022	\$530.38
4785	065-290-029	\$530.38
4785	065-290-030	\$530.38
4785	065-290-032	\$814.22
4785	065-290-034	\$960.09
4785	065-290-035	\$530.38
4785	065-290-037	\$530.38
4785	065-300-001	\$530.38
4785	065-300-002	\$530.38
4785	065-300-003	\$530.38
4785	065-300-004	\$530.38
4785	065-300-005	\$530.38
4785	065-300-006	\$530.38
4785	065-300-007	\$530.38
4785	065-300-008	\$960.09
4785	065-300-009	\$960.09
4785	065-300-010	\$530.38
4785	065-300-014	\$530.38
4785	065-300-015	\$530.38
4785	065-300-019	\$530.38
4785	065-300-020	\$530.38

Report of GSD Sewer Service Charges to SBCo FY24-25

FundNumber	ParcelNumber	Amount
4785	065-300-023	\$530.38
4785	065-300-024	\$960.09
4785	065-300-025	\$530.38
4785	065-300-026	\$530.38
4785	065-310-001	\$530.38
4785	065-310-003	\$530.38
4785	065-310-004	\$530.38
4785	065-310-005	\$960.09
4785	065-310-006	\$530.38
4785	065-310-010	\$530.38
4785	065-310-011	\$530.38
4785	065-310-015	\$530.38
4785	065-310-019	\$960.09
4785	065-310-020	\$530.38
4785	065-310-021	\$530.38
4785	065-310-022	\$530.38
4785	065-310-023	\$530.38
4785	065-310-026	\$960.09
4785	065-310-027	\$530.38
4785	065-310-028	\$530.38
4785	065-331-003	\$530.38
4785	065-331-004	\$530.38
4785	065-331-005	\$530.38
4785	065-331-006	\$530.38
4785	065-331-007	\$530.38
4785	065-331-009	\$530.38
4785	065-332-001	\$530.38
4785	065-332-002	\$530.38
4785	065-332-003	\$530.38
4785	065-332-004	\$530.38
4785	065-332-005	\$530.38
4785	065-332-006	\$530.38
4785	065-332-007	\$530.38
4785	065-333-001	\$530.38
4785	065-333-002	\$530.38
4785	065-333-003	\$530.38
4785	065-333-004	\$530.38
4785	065-333-005	\$530.38
4785	065-333-006	\$530.38
4785	065-333-007	\$530.38
4785	065-333-008	\$530.38
4785	065-333-009	\$530.38
4785	065-333-010	\$530.38

FundNumber	ParcelNumber	Amount
4785	065-333-011	\$530.38
4785	065-333-012	\$530.38
4785	065-333-013	\$960.09
4785	065-333-014	\$530.38
4785	065-333-015	\$530.38
4785	065-333-016	\$530.38
4785	065-333-017	\$530.38
4785	065-333-018	\$530.38
4785	065-333-019	\$530.38
4785	065-333-020	\$530.38
4785	065-333-021	\$530.38
4785	065-333-022	\$530.38
4785	065-333-023	\$530.38
4785	065-333-024	\$530.38
4785	065-333-025	\$530.38
4785	065-333-026	\$530.38
4785	065-333-027	\$530.38
4785	065-333-028	\$530.38
4785	065-333-029	\$530.38
4785	065-333-030	\$530.38
4785	065-333-031	\$530.38
4785	065-333-032	\$530.38
4785	065-334-001	\$960.09
4785	065-334-002	\$530.38
4785	065-334-003	\$530.38
4785	065-334-004	\$530.38
4785	065-335-001	\$530.38
4785	065-335-002	\$530.38
4785	065-335-003	\$530.38
4785	065-335-004	\$530.38
4785	065-335-005	\$530.38
4785	065-335-006	\$530.38
4785	065-335-007	\$530.38
4785	065-335-008	\$530.38
4785	065-335-009	\$530.38
4785	065-336-001	\$530.38
4785	065-341-001	\$530.38
4785	065-341-002	\$530.38
4785	065-341-003	\$530.38
4785	065-341-004	\$530.38
4785	065-341-005	\$530.38
4785	065-341-006	\$530.38
4785	065-341-007	\$530.38

Report of GSD Sewer Service Charges to SBCo FY24-25

FundNumber	ParcelNumber	Amount
4785	065-341-008	\$530.38
4785	065-341-009	\$530.38
4785	065-341-010	\$530.38
4785	065-341-011	\$530.38
4785	065-341-012	\$530.38
4785	065-341-013	\$960.09
4785	065-341-014	\$530.38
4785	065-341-015	\$530.38
4785	065-341-016	\$530.38
4785	065-342-001	\$530.38
4785	065-342-002	\$530.38
4785	065-342-003	\$530.38
4785	065-342-004	\$530.38
4785	065-342-005	\$530.38
4785	065-342-006	\$530.38
4785	065-342-007	\$530.38
4785	065-342-008	\$530.38
4785	065-342-009	\$530.38
4785	065-342-010	\$530.38
4785	065-342-011	\$530.38
4785	065-342-012	\$530.38
4785	065-342-013	\$960.09
4785	065-342-014	\$530.38
4785	065-342-015	\$530.38
4785	065-342-016	\$530.38
4785	065-342-017	\$960.09
4785	065-342-018	\$960.09
4785	065-342-019	\$530.38
4785	065-342-020	\$530.38
4785	065-343-001	\$530.38
4785	065-343-002	\$530.38
4785	065-343-003	\$530.38
4785	065-343-004	\$530.38
4785	065-343-005	\$530.38
4785	065-343-006	\$960.09
4785	065-343-007	\$530.38
4785	065-343-008	\$530.38
4785	065-343-009	\$530.38
4785	065-343-010	\$530.38
4785	065-343-011	\$530.38
4785	065-343-012	\$530.38
4785	065-351-001	\$530.38
4785	065-351-002	\$530.38

FundNumber	ParcelNumber	Amount
4785	065-351-003	\$530.38
4785	065-351-004	\$960.09
4785	065-351-005	\$530.38
4785	065-351-006	\$530.38
4785	065-351-007	\$530.38
4785	065-351-008	\$530.38
4785	065-351-009	\$530.38
4785	065-351-010	\$530.38
4785	065-351-011	\$530.38
4785	065-351-012	\$530.38
4785	065-351-013	\$530.38
4785	065-351-014	\$530.38
4785	065-351-017	\$530.38
4785	065-351-018	\$530.38
4785	065-351-019	\$530.38
4785	065-351-020	\$530.38
4785	065-351-023	\$530.38
4785	065-351-024	\$530.38
4785	065-352-001	\$530.38
4785	065-352-002	\$530.38
4785	065-352-003	\$530.38
4785	065-352-004	\$530.38
4785	065-352-005	\$530.38
4785	065-352-006	\$530.38
4785	065-352-007	\$530.38
4785	065-352-008	\$530.38
4785	065-352-009	\$530.38
4785	065-352-010	\$530.38
4785	065-352-011	\$530.38
4785	065-352-012	\$530.38
4785	065-352-013	\$530.38
4785	065-352-014	\$530.38
4785	065-352-015	\$960.09
4785	065-352-016	\$530.38
4785	065-353-001	\$530.38
4785	065-353-002	\$530.38
4785	065-353-003	\$530.38
4785	065-353-004	\$530.38
4785	065-353-005	\$530.38
4785	065-353-006	\$530.38
4785	065-353-007	\$530.38
4785	065-353-008	\$530.38
4785	065-353-009	\$530.38

Report of GSD Sewer Service Charges to SBCo FY24-25

FundNumber	ParcelNumber	Amount
4785	065-353-010	\$530.38
4785	065-353-011	\$530.38
4785	065-354-001	\$530.38
4785	065-354-002	\$530.38
4785	065-354-003	\$530.38
4785	065-354-004	\$530.38
4785	065-354-005	\$530.38
4785	065-354-006	\$530.38
4785	065-354-007	\$530.38
4785	065-354-008	\$530.38
4785	065-354-009	\$530.38
4785	065-354-010	\$530.38
4785	065-354-011	\$530.38
4785	065-354-012	\$530.38
4785	065-355-001	\$530.38
4785	065-361-001	\$530.38
4785	065-361-002	\$530.38
4785	065-361-003	\$530.38
4785	065-361-004	\$530.38
4785	065-361-005	\$530.38
4785	065-361-006	\$530.38
4785	065-361-007	\$530.38
4785	065-361-008	\$530.38
4785	065-361-009	\$530.38
4785	065-362-001	\$530.38
4785	065-362-002	\$530.38
4785	065-362-003	\$530.38
4785	065-362-004	\$530.38
4785	065-362-005	\$530.38
4785	065-363-001	\$530.38
4785	065-363-002	\$530.38
4785	065-363-003	\$530.38
4785	065-363-004	\$530.38
4785	065-363-005	\$530.38
4785	065-363-006	\$530.38
4785	065-363-007	\$530.38
4785	065-364-001	\$530.38
4785	065-364-002	\$530.38
4785	065-364-003	\$530.38
4785	065-364-004	\$530.38
4785	065-364-005	\$530.38
4785	065-364-006	\$530.38
4785	065-364-007	\$530.38

FundNumber	ParcelNumber	Amount
4785	065-364-008	\$530.38
4785	065-364-009	\$530.38
4785	065-364-010	\$530.38
4785	065-364-011	\$530.38
4785	065-364-012	\$530.38
4785	065-364-013	\$530.38
4785	065-364-014	\$960.09
4785	065-364-015	\$530.38
4785	065-364-016	\$530.38
4785	065-371-001	\$530.38
4785	065-371-002	\$530.38
4785	065-371-003	\$530.38
4785	065-371-004	\$530.38
4785	065-371-005	\$530.38
4785	065-372-001	\$530.38
4785	065-372-002	\$530.38
4785	065-372-003	\$960.09
4785	065-372-004	\$530.38
4785	065-372-005	\$530.38
4785	065-372-006	\$530.38
4785	065-372-007	\$530.38
4785	065-372-008	\$530.38
4785	065-372-009	\$530.38
4785	065-372-010	\$530.38
4785	065-373-001	\$530.38
4785	065-373-002	\$530.38
4785	065-373-003	\$530.38
4785	065-373-004	\$530.38
4785	065-373-005	\$530.38
4785	065-373-006	\$960.09
4785	065-373-008	\$530.38
4785	065-373-009	\$530.38
4785	065-373-010	\$530.38
4785	065-373-011	\$530.38
4785	065-373-012	\$530.38
4785	065-373-013	\$530.38
4785	065-373-014	\$530.38
4785	065-373-015	\$960.09
4785	065-381-002	\$530.38
4785	065-381-003	\$530.38
4785	065-382-001	\$530.38
4785	065-382-002	\$530.38
4785	065-382-003	\$530.38

Report of GSD Sewer Service Charges to SBCo FY24-25

FundNumber	ParcelNumber	Amount
4785	065-382-004	\$530.38
4785	065-382-005	\$530.38
4785	065-382-006	\$530.38
4785	065-383-001	\$530.38
4785	065-383-002	\$530.38
4785	065-383-003	\$530.38
4785	065-383-004	\$530.38
4785	065-383-005	\$530.38
4785	065-384-001	\$530.38
4785	065-384-002	\$960.09
4785	065-384-003	\$530.38
4785	065-384-004	\$960.09
4785	065-384-005	\$530.38
4785	065-384-006	\$530.38
4785	065-385-001	\$530.38
4785	065-385-002	\$530.38
4785	065-385-003	\$530.38
4785	065-385-004	\$530.38
4785	065-385-005	\$530.38
4785	065-386-001	\$530.38
4785	065-386-002	\$530.38
4785	065-386-003	\$530.38
4785	065-386-004	\$530.38
4785	065-386-005	\$530.38
4785	065-386-006	\$530.38
4785	065-386-007	\$530.38
4785	065-386-008	\$530.38
4785	065-386-009	\$530.38
4785	065-386-010	\$530.38
4785	065-386-011	\$530.38
4785	065-386-012	\$530.38
4785	065-386-013	\$530.38
4785	065-386-014	\$530.38
4785	065-386-015	\$530.38
4785	065-386-016	\$530.38
4785	065-386-017	\$530.38
4785	065-386-018	\$530.38
4785	065-391-001	\$530.38
4785	065-391-002	\$530.38
4785	065-391-003	\$530.38
4785	065-391-004	\$530.38
4785	065-391-005	\$530.38
4785	065-391-012	\$530.38

FundNumber	ParcelNumber	Amount
4785	065-392-001	\$530.38
4785	065-392-002	\$530.38
4785	065-392-003	\$530.38
4785	065-392-004	\$960.09
4785	065-392-005	\$530.38
4785	065-392-006	\$530.38
4785	065-392-007	\$530.38
4785	065-392-008	\$530.38
4785	065-392-009	\$530.38
4785	065-392-010	\$530.38
4785	065-392-011	\$530.38
4785	065-392-012	\$960.09
4785	065-392-013	\$530.38
4785	065-392-014	\$530.38
4785	065-392-015	\$530.38
4785	065-392-016	\$530.38
4785	065-392-017	\$530.38
4785	065-392-018	\$530.38
4785	065-393-001	\$530.38
4785	065-393-002	\$530.38
4785	065-393-003	\$530.38
4785	065-393-004	\$530.38
4785	065-393-005	\$960.09
4785	065-393-006	\$530.38
4785	065-393-007	\$530.38
4785	065-393-008	\$960.09
4785	065-394-001	\$530.38
4785	065-394-002	\$530.38
4785	065-394-003	\$530.38
4785	065-394-004	\$530.38
4785	065-401-001	\$530.38
4785	065-401-002	\$530.38
4785	065-401-003	\$530.38
4785	065-401-004	\$530.38
4785	065-401-005	\$530.38
4785	065-401-006	\$960.09
4785	065-401-007	\$530.38
4785	065-401-008	\$530.38
4785	065-401-009	\$530.38
4785	065-402-001	\$960.09
4785	065-402-002	\$530.38
4785	065-402-003	\$530.38
4785	065-402-004	\$530.38

Report of GSD Sewer Service Charges to SBCo FY24-25

FundNumber	ParcelNumber	Amount
4785	065-402-005	\$530.38
4785	065-402-006	\$530.38
4785	065-402-007	\$530.38
4785	065-402-008	\$530.38
4785	065-402-009	\$530.38
4785	065-402-010	\$960.09
4785	065-402-011	\$960.09
4785	065-403-001	\$530.38
4785	065-403-002	\$530.38
4785	065-403-003	\$530.38
4785	065-403-004	\$530.38
4785	065-403-005	\$530.38
4785	065-403-006	\$530.38
4785	065-403-007	\$530.38
4785	065-403-008	\$530.38
4785	065-403-009	\$530.38
4785	065-403-010	\$530.38
4785	065-403-011	\$530.38
4785	065-403-012	\$530.38
4785	065-403-013	\$530.38
4785	065-404-001	\$530.38
4785	065-404-002	\$530.38
4785	065-404-003	\$530.38
4785	065-404-004	\$530.38
4785	065-404-005	\$530.38
4785	065-404-006	\$530.38
4785	065-404-007	\$530.38
4785	065-404-008	\$530.38
4785	065-404-009	\$530.38
4785	065-404-010	\$530.38
4785	065-404-011	\$530.38
4785	065-404-012	\$530.38
4785	065-404-013	\$530.38
4785	065-404-014	\$530.38
4785	065-404-015	\$530.38
4785	065-404-016	\$530.38
4785	065-404-017	\$530.38
4785	065-404-018	\$530.38
4785	065-404-019	\$530.38
4785	065-404-020	\$530.38
4785	065-411-001	\$530.38
4785	065-411-002	\$530.38
4785	065-411-003	\$530.38

FundNumber	ParcelNumber	Amount
4785	065-411-004	\$530.38
4785	065-411-005	\$530.38
4785	065-411-006	\$530.38
4785	065-412-001	\$530.38
4785	065-412-002	\$530.38
4785	065-412-003	\$530.38
4785	065-412-004	\$530.38
4785	065-412-005	\$530.38
4785	065-412-006	\$530.38
4785	065-412-007	\$530.38
4785	065-412-008	\$530.38
4785	065-412-009	\$530.38
4785	065-412-010	\$530.38
4785	065-412-011	\$530.38
4785	065-412-012	\$530.38
4785	065-412-013	\$530.38
4785	065-412-014	\$530.38
4785	065-412-015	\$530.38
4785	065-412-016	\$530.38
4785	065-412-017	\$530.38
4785	065-412-018	\$530.38
4785	065-413-001	\$530.38
4785	065-413-002	\$530.38
4785	065-413-003	\$530.38
4785	065-413-004	\$530.38
4785	065-413-005	\$530.38
4785	065-413-006	\$530.38
4785	065-413-007	\$530.38
4785	065-413-008	\$530.38
4785	065-413-009	\$530.38
4785	065-413-010	\$530.38
4785	065-413-011	\$530.38
4785	065-413-012	\$530.38
4785	065-413-013	\$530.38
4785	065-413-014	\$530.38
4785	065-413-015	\$530.38
4785	065-413-016	\$530.38
4785	065-413-017	\$530.38
4785	065-413-018	\$530.38
4785	065-413-019	\$530.38
4785	065-413-020	\$530.38
4785	065-413-021	\$530.38
4785	065-413-022	\$530.38

Report of GSD Sewer Service Charges to SBCo FY24-25

FundNumber	ParcelNumber	Amount
4785	065-421-001	\$530.38
4785	065-421-002	\$530.38
4785	065-421-003	\$530.38
4785	065-421-004	\$530.38
4785	065-421-005	\$530.38
4785	065-421-006	\$530.38
4785	065-421-007	\$530.38
4785	065-421-008	\$960.09
4785	065-421-009	\$530.38
4785	065-421-010	\$530.38
4785	065-421-011	\$530.38
4785	065-421-012	\$960.09
4785	065-421-013	\$530.38
4785	065-421-014	\$530.38
4785	065-421-015	\$530.38
4785	065-421-016	\$530.38
4785	065-421-017	\$530.38
4785	065-421-018	\$530.38
4785	065-421-019	\$530.38
4785	065-421-020	\$530.38
4785	065-421-021	\$530.38
4785	065-421-022	\$530.38
4785	065-421-023	\$530.38
4785	065-421-024	\$530.38
4785	065-421-025	\$530.38
4785	065-421-026	\$530.38
4785	065-421-027	\$530.38
4785	065-421-028	\$530.38
4785	065-421-029	\$530.38
4785	065-421-030	\$530.38
4785	065-421-031	\$530.38
4785	065-421-032	\$530.38
4785	065-421-033	\$530.38
4785	065-421-034	\$530.38
4785	065-421-035	\$530.38
4785	065-421-036	\$530.38
4785	065-421-037	\$530.38
4785	065-421-038	\$530.38
4785	065-421-039	\$530.38
4785	065-421-040	\$530.38
4785	065-421-041	\$530.38
4785	065-421-042	\$530.38
4785	065-421-043	\$530.38

FundNumber	ParcelNumber	Amount
4785	065-421-044	\$530.38
4785	065-421-045	\$530.38
4785	065-422-001	\$530.38
4785	065-422-002	\$530.38
4785	065-422-003	\$530.38
4785	065-422-004	\$530.38
4785	065-422-005	\$530.38
4785	065-422-006	\$530.38
4785	065-422-007	\$530.38
4785	065-422-008	\$530.38
4785	065-422-009	\$530.38
4785	065-422-010	\$530.38
4785	065-422-011	\$530.38
4785	065-422-012	\$530.38
4785	065-422-013	\$530.38
4785	065-422-014	\$530.38
4785	065-422-015	\$530.38
4785	065-422-016	\$530.38
4785	065-422-017	\$530.38
4785	065-422-018	\$530.38
4785	065-423-001	\$530.38
4785	065-424-001	\$530.38
4785	065-424-002	\$530.38
4785	065-424-003	\$530.38
4785	065-424-004	\$530.38
4785	065-424-005	\$530.38
4785	065-424-006	\$530.38
4785	065-424-007	\$530.38
4785	065-424-008	\$530.38
4785	065-424-010	\$530.38
4785	065-424-011	\$530.38
4785	065-424-012	\$530.38
4785	065-424-013	\$530.38
4785	065-424-014	\$960.09
4785	065-424-015	\$530.38
4785	065-424-016	\$530.38
4785	065-425-001	\$530.38
4785	065-425-002	\$530.38
4785	065-425-003	\$530.38
4785	065-425-004	\$530.38
4785	065-425-005	\$530.38
4785	065-425-006	\$530.38
4785	065-425-007	\$960.09

Report of GSD Sewer Service Charges to SBCo FY24-25

FundNumber	ParcelNumber	Amount
4785	065-425-008	\$530.38
4785	065-425-009	\$530.38
4785	065-425-010	\$530.38
4785	065-425-011	\$530.38
4785	065-425-012	\$530.38
4785	065-425-013	\$530.38
4785	065-425-014	\$530.38
4785	065-431-001	\$530.38
4785	065-431-002	\$530.38
4785	065-431-003	\$530.38
4785	065-431-004	\$530.38
4785	065-431-005	\$530.38
4785	065-431-006	\$530.38
4785	065-431-007	\$530.38
4785	065-431-008	\$530.38
4785	065-431-009	\$530.38
4785	065-431-010	\$530.38
4785	065-431-011	\$530.38
4785	065-431-012	\$530.38
4785	065-431-013	\$530.38
4785	065-431-014	\$530.38
4785	065-432-001	\$530.38
4785	065-432-002	\$530.38
4785	065-432-003	\$530.38
4785	065-432-004	\$530.38
4785	065-432-005	\$530.38
4785	065-432-006	\$530.38
4785	065-432-007	\$530.38
4785	065-432-008	\$530.38
4785	065-432-009	\$530.38
4785	065-433-001	\$530.38
4785	065-433-002	\$530.38
4785	065-433-003	\$530.38
4785	065-433-004	\$960.09
4785	065-433-005	\$530.38
4785	065-433-006	\$530.38
4785	065-433-007	\$530.38
4785	065-434-001	\$530.38
4785	065-434-002	\$530.38
4785	065-434-003	\$530.38
4785	065-434-004	\$530.38
4785	065-441-002	\$960.09
4785	065-441-003	\$530.38

FundNumber	ParcelNumber	Amount
4785	065-441-004	\$530.38
4785	065-441-005	\$530.38
4785	065-441-006	\$530.38
4785	065-441-007	\$530.38
4785	065-441-008	\$530.38
4785	065-441-009	\$530.38
4785	065-441-010	\$530.38
4785	065-441-011	\$530.38
4785	065-441-012	\$530.38
4785	065-441-013	\$530.38
4785	065-441-014	\$530.38
4785	065-441-015	\$530.38
4785	065-441-016	\$530.38
4785	065-441-017	\$530.38
4785	065-441-018	\$530.38
4785	065-441-019	\$530.38
4785	065-441-020	\$530.38
4785	065-441-021	\$530.38
4785	065-441-022	\$530.38
4785	065-441-023	\$530.38
4785	065-441-024	\$530.38
4785	065-441-025	\$530.38
4785	065-441-026	\$530.38
4785	065-441-027	\$530.38
4785	065-441-028	\$530.38
4785	065-441-029	\$530.38
4785	065-441-030	\$530.38
4785	065-441-031	\$530.38
4785	065-441-032	\$530.38
4785	065-441-033	\$530.38
4785	065-441-034	\$530.38
4785	065-441-035	\$530.38
4785	065-441-036	\$530.38
4785	065-441-037	\$530.38
4785	065-441-038	\$530.38
4785	065-441-039	\$530.38
4785	065-441-040	\$530.38
4785	065-442-001	\$530.38
4785	065-442-002	\$530.38
4785	065-442-003	\$530.38
4785	065-442-004	\$530.38
4785	065-442-005	\$530.38
4785	065-442-006	\$530.38

Report of GSD Sewer Service Charges to SBCo FY24-25

FundNumber	ParcelNumber	Amount
4785	065-442-007	\$530.38
4785	065-442-008	\$530.38
4785	065-442-009	\$530.38
4785	065-442-010	\$530.38
4785	065-442-011	\$530.38
4785	065-443-001	\$530.38
4785	065-443-002	\$530.38
4785	065-443-003	\$530.38
4785	065-443-004	\$530.38
4785	065-443-005	\$530.38
4785	065-443-006	\$530.38
4785	065-443-007	\$530.38
4785	065-443-008	\$530.38
4785	065-443-009	\$530.38
4785	065-443-010	\$530.38
4785	065-443-011	\$530.38
4785	065-444-001	\$530.38
4785	065-444-002	\$960.09
4785	065-444-003	\$530.38
4785	065-444-004	\$530.38
4785	065-444-005	\$530.38
4785	065-444-006	\$530.38
4785	065-444-007	\$530.38
4785	065-444-008	\$530.38
4785	065-445-001	\$530.38
4785	065-445-002	\$960.09
4785	065-445-003	\$530.38
4785	065-445-004	\$530.38
4785	065-445-005	\$530.38
4785	065-445-006	\$530.38
4785	065-445-007	\$530.38
4785	065-445-008	\$530.38
4785	065-445-009	\$530.38
4785	065-445-010	\$530.38
4785	065-445-011	\$530.38
4785	065-451-002	\$530.38
4785	065-451-003	\$530.38
4785	065-451-004	\$530.38
4785	065-451-005	\$530.38
4785	065-451-006	\$960.09
4785	065-451-007	\$530.38
4785	065-451-008	\$530.38
4785	065-451-009	\$530.38

FundNumber	ParcelNumber	Amount
4785	065-451-010	\$530.38
4785	065-451-011	\$530.38
4785	065-451-012	\$530.38
4785	065-451-013	\$530.38
4785	065-451-014	\$530.38
4785	065-451-015	\$960.09
4785	065-451-016	\$530.38
4785	065-451-017	\$530.38
4785	065-451-018	\$530.38
4785	065-452-001	\$530.38
4785	065-452-002	\$530.38
4785	065-452-003	\$530.38
4785	065-452-004	\$530.38
4785	065-452-005	\$530.38
4785	065-453-001	\$530.38
4785	065-453-002	\$530.38
4785	065-453-003	\$530.38
4785	065-453-004	\$530.38
4785	065-453-005	\$530.38
4785	065-453-006	\$530.38
4785	065-453-007	\$530.38
4785	065-453-008	\$530.38
4785	065-453-009	\$530.38
4785	065-453-010	\$530.38
4785	065-453-011	\$530.38
4785	065-453-012	\$530.38
4785	065-453-013	\$530.38
4785	065-453-014	\$530.38
4785	065-453-015	\$530.38
4785	065-453-016	\$530.38
4785	065-453-017	\$530.38
4785	065-453-018	\$530.38
4785	065-453-019	\$530.38
4785	065-453-020	\$530.38
4785	065-453-021	\$530.38
4785	065-453-022	\$530.38
4785	065-453-023	\$530.38
4785	065-454-001	\$530.38
4785	065-454-002	\$530.38
4785	065-454-003	\$530.38
4785	065-454-004	\$530.38
4785	065-454-005	\$530.38
4785	065-454-006	\$530.38

Report of GSD Sewer Service Charges to SBCo FY24-25

FundNumber	ParcelNumber	Amount
4785	065-454-007	\$530.38
4785	065-454-008	\$530.38
4785	065-454-009	\$530.38
4785	065-454-010	\$530.38
4785	065-454-011	\$530.38
4785	065-454-012	\$530.38
4785	065-454-013	\$530.38
4785	065-461-001	\$530.38
4785	065-461-002	\$530.38
4785	065-461-003	\$960.09
4785	065-461-004	\$530.38
4785	065-461-006	\$530.38
4785	065-461-007	\$530.38
4785	065-461-008	\$530.38
4785	065-461-009	\$530.38
4785	065-461-010	\$530.38
4785	065-462-001	\$530.38
4785	065-462-002	\$530.38
4785	065-462-003	\$530.38
4785	065-462-004	\$530.38
4785	065-463-001	\$530.38
4785	065-463-002	\$530.38
4785	065-463-003	\$530.38
4785	065-463-004	\$530.38
4785	065-463-005	\$530.38
4785	065-463-006	\$530.38
4785	065-463-007	\$530.38
4785	065-463-008	\$960.09
4785	065-463-009	\$530.38
4785	065-463-010	\$530.38
4785	065-463-011	\$530.38
4785	065-463-012	\$530.38
4785	065-463-013	\$530.38
4785	065-463-014	\$530.38
4785	065-464-001	\$530.38
4785	065-464-002	\$530.38
4785	065-464-003	\$530.38
4785	065-464-004	\$530.38
4785	065-464-005	\$530.38
4785	065-464-006	\$530.38
4785	065-464-007	\$530.38
4785	065-464-008	\$530.38
4785	065-464-009	\$960.09

FundNumber	ParcelNumber	Amount
4785	065-464-010	\$530.38
4785	065-464-011	\$530.38
4785	065-464-012	\$530.38
4785	065-464-013	\$530.38
4785	065-464-014	\$530.38
4785	065-471-002	\$1,718.84
4785	065-471-003	\$1,718.84
4785	065-471-004	\$1,718.84
4785	065-471-005	\$1,718.84
4785	065-471-006	\$1,718.84
4785	065-471-007	\$1,718.84
4785	065-471-009	\$8,164.49
4785	065-472-001	\$1,389.80
4785	065-472-002	\$3,437.68
4785	065-472-003	\$3,007.97
4785	065-472-006	\$1,718.84
4785	065-472-007	\$52,731.90
4785	065-472-008	\$16,328.98
4785	065-472-010	\$2,578.26
4785	065-473-002	\$1,718.84
4785	065-473-003	\$1,718.84
4785	065-473-004	\$2,148.55
4785	065-473-005	\$1,718.84
4785	065-473-006	\$1,718.84
4785	065-473-007	\$1,718.84
4785	065-473-008	\$1,718.84
4785	065-473-009	\$1,718.84
4785	065-473-010	\$1,718.84
4785	065-473-011	\$3,007.97
4785	065-473-012	\$3,437.68
4785	065-473-013	\$1,718.84
4785	065-473-014	\$1,718.84
4785	065-473-015	\$1,289.13
4785	065-473-016	\$5,156.52
4785	065-481-001	\$530.38
4785	065-481-002	\$530.38
4785	065-481-003	\$530.38
4785	065-481-004	\$530.38
4785	065-481-005	\$960.09
4785	065-481-006	\$530.38
4785	065-481-007	\$530.38
4785	065-481-008	\$530.38
4785	065-481-009	\$530.38

Report of GSD Sewer Service Charges to SBCo FY24-25

FundNumber	ParcelNumber	Amount
4785	065-481-010	\$530.38
4785	065-481-011	\$530.38
4785	065-482-001	\$530.38
4785	065-482-002	\$530.38
4785	065-482-003	\$530.38
4785	065-482-004	\$530.38
4785	065-482-005	\$530.38
4785	065-482-006	\$530.38
4785	065-482-007	\$530.38
4785	065-482-008	\$530.38
4785	065-482-009	\$530.38
4785	065-482-010	\$530.38
4785	065-482-011	\$530.38
4785	065-482-012	\$530.38
4785	065-482-013	\$530.38
4785	065-483-001	\$530.38
4785	065-483-002	\$530.38
4785	065-483-003	\$530.38
4785	065-483-004	\$530.38
4785	065-483-005	\$530.38
4785	065-483-006	\$530.38
4785	065-483-007	\$530.38
4785	065-483-008	\$530.38
4785	065-491-001	\$530.38
4785	065-491-002	\$530.38
4785	065-491-003	\$530.38
4785	065-491-004	\$530.38
4785	065-491-005	\$530.38
4785	065-492-001	\$530.38
4785	065-492-002	\$530.38
4785	065-492-003	\$530.38
4785	065-492-004	\$530.38
4785	065-492-005	\$530.38
4785	065-492-006	\$530.38
4785	065-492-007	\$530.38
4785	065-492-008	\$530.38
4785	065-492-009	\$530.38
4785	065-492-010	\$530.38
4785	065-492-011	\$530.38
4785	065-493-001	\$530.38
4785	065-493-002	\$530.38
4785	065-493-003	\$530.38
4785	065-493-004	\$530.38

FundNumber	ParcelNumber	Amount
4785	065-501-001	\$530.38
4785	065-501-002	\$530.38
4785	065-501-003	\$530.38
4785	065-501-004	\$530.38
4785	065-501-005	\$530.38
4785	065-501-006	\$530.38
4785	065-501-007	\$530.38
4785	065-501-008	\$530.38
4785	065-501-009	\$530.38
4785	065-501-010	\$530.38
4785	065-501-011	\$530.38
4785	065-501-012	\$530.38
4785	065-501-013	\$530.38
4785	065-501-014	\$530.38
4785	065-501-015	\$530.38
4785	065-502-001	\$530.38
4785	065-502-002	\$530.38
4785	065-502-003	\$530.38
4785	065-502-004	\$530.38
4785	065-503-001	\$530.38
4785	065-503-002	\$530.38
4785	065-503-003	\$530.38
4785	065-503-004	\$530.38
4785	065-503-005	\$530.38
4785	065-503-006	\$530.38
4785	065-503-007	\$960.09
4785	065-503-008	\$530.38
4785	065-503-009	\$530.38
4785	065-503-010	\$530.38
4785	065-503-011	\$960.09
4785	065-503-012	\$530.38
4785	065-503-013	\$530.38
4785	065-503-014	\$530.38
4785	065-503-015	\$530.38
4785	065-503-016	\$530.38
4785	065-503-017	\$530.38
4785	065-503-018	\$530.38
4785	065-503-019	\$530.38
4785	065-503-020	\$530.38
4785	065-503-021	\$530.38
4785	065-503-022	\$530.38
4785	065-503-023	\$530.38
4785	065-503-024	\$530.38

Report of GSD Sewer Service Charges to SBCo FY24-25

FundNumber	ParcelNumber	Amount
4785	065-504-001	\$530.38
4785	065-505-001	\$530.38
4785	065-505-002	\$530.38
4785	065-505-003	\$530.38
4785	065-505-004	\$530.38
4785	065-505-005	\$530.38
4785	065-505-006	\$530.38
4785	065-505-007	\$530.38
4785	065-505-008	\$530.38
4785	065-505-009	\$530.38
4785	065-505-010	\$530.38
4785	065-505-011	\$530.38
4785	065-505-012	\$530.38
4785	065-505-013	\$530.38
4785	065-505-014	\$530.38
4785	065-505-015	\$530.38
4785	065-505-016	\$530.38
4785	065-505-017	\$530.38
4785	065-505-018	\$530.38
4785	065-505-019	\$530.38
4785	065-511-001	\$530.38
4785	065-511-002	\$530.38
4785	065-511-003	\$530.38
4785	065-511-004	\$530.38
4785	065-511-005	\$530.38
4785	065-511-006	\$530.38
4785	065-511-007	\$530.38
4785	065-511-008	\$530.38
4785	065-511-009	\$530.38
4785	065-511-010	\$530.38
4785	065-511-011	\$530.38
4785	065-511-012	\$530.38
4785	065-511-013	\$530.38
4785	065-511-014	\$530.38
4785	065-511-015	\$530.38
4785	065-511-016	\$530.38
4785	065-512-001	\$530.38
4785	065-512-002	\$530.38
4785	065-512-003	\$530.38
4785	065-512-004	\$530.38
4785	065-512-005	\$960.09
4785	065-512-006	\$530.38
4785	065-512-007	\$530.38

FundNumber	ParcelNumber	Amount
4785	065-512-008	\$530.38
4785	065-512-009	\$530.38
4785	065-512-010	\$530.38
4785	065-512-011	\$530.38
4785	065-512-012	\$530.38
4785	065-521-001	\$530.38
4785	065-521-002	\$530.38
4785	065-521-003	\$530.38
4785	065-521-004	\$530.38
4785	065-521-005	\$530.38
4785	065-521-006	\$530.38
4785	065-521-007	\$530.38
4785	065-521-008	\$530.38
4785	065-521-009	\$530.38
4785	065-521-010	\$530.38
4785	065-521-011	\$530.38
4785	065-521-012	\$530.38
4785	065-521-013	\$530.38
4785	065-521-014	\$530.38
4785	065-521-015	\$530.38
4785	065-521-016	\$530.38
4785	065-521-017	\$530.38
4785	065-521-018	\$530.38
4785	065-521-019	\$530.38
4785	065-521-020	\$530.38
4785	065-521-021	\$530.38
4785	065-521-022	\$530.38
4785	065-521-023	\$530.38
4785	065-521-024	\$530.38
4785	065-521-025	\$530.38
4785	065-522-002	\$530.38
4785	065-522-004	\$530.38
4785	065-523-001	\$530.38
4785	065-523-002	\$530.38
4785	065-523-003	\$530.38
4785	065-523-004	\$530.38
4785	065-523-005	\$530.38
4785	065-523-006	\$530.38
4785	065-524-001	\$530.38
4785	065-524-002	\$530.38
4785	065-524-003	\$530.38
4785	065-524-004	\$530.38
4785	065-524-005	\$530.38

Report of GSD Sewer Service Charges to SBCo FY24-25

FundNumber	ParcelNumber	Amount
4785	065-524-006	\$530.38
4785	065-524-007	\$530.38
4785	065-524-008	\$530.38
4785	065-524-009	\$530.38
4785	065-524-010	\$530.38
4785	065-524-011	\$530.38
4785	065-524-012	\$530.38
4785	065-526-001	\$530.38
4785	065-526-002	\$530.38
4785	065-526-003	\$530.38
4785	065-526-004	\$530.38
4785	065-526-005	\$530.38
4785	065-526-006	\$530.38
4785	065-526-007	\$530.38
4785	065-526-008	\$530.38
4785	065-526-009	\$530.38
4785	065-526-010	\$530.38
4785	065-531-001	\$530.38
4785	065-531-002	\$530.38
4785	065-531-003	\$530.38
4785	065-531-004	\$530.38
4785	065-532-001	\$530.38
4785	065-532-002	\$530.38
4785	065-532-003	\$530.38
4785	065-532-004	\$530.38
4785	065-532-005	\$530.38
4785	065-532-006	\$530.38
4785	065-532-007	\$530.38
4785	065-532-008	\$530.38
4785	065-532-009	\$530.38
4785	065-532-010	\$530.38
4785	065-532-011	\$530.38
4785	065-532-012	\$530.38
4785	065-532-013	\$530.38
4785	065-533-001	\$530.38
4785	065-533-002	\$530.38
4785	065-533-003	\$530.38
4785	065-533-004	\$530.38
4785	065-533-005	\$530.38
4785	065-533-006	\$530.38
4785	065-533-007	\$530.38
4785	065-533-008	\$530.38
4785	065-533-009	\$530.38

FundNumber	ParcelNumber	Amount
4785	065-533-010	\$530.38
4785	065-533-011	\$530.38
4785	065-533-012	\$530.38
4785	065-533-013	\$530.38
4785	065-533-014	\$530.38
4785	065-533-015	\$530.38
4785	065-533-016	\$530.38
4785	065-533-017	\$530.38
4785	065-533-018	\$530.38
4785	065-534-001	\$530.38
4785	065-534-002	\$530.38
4785	065-534-003	\$530.38
4785	065-534-004	\$530.38
4785	065-534-005	\$530.38
4785	065-534-006	\$530.38
4785	065-534-007	\$530.38
4785	065-534-008	\$530.38
4785	065-534-009	\$530.38
4785	065-534-010	\$530.38
4785	065-534-011	\$530.38
4785	065-534-012	\$960.09
4785	065-534-013	\$530.38
4785	065-534-014	\$530.38
4785	065-534-015	\$530.38
4785	065-534-016	\$530.38
4785	065-534-017	\$530.38
4785	065-534-018	\$530.38
4785	065-534-019	\$530.38
4785	065-540-001	\$530.38
4785	065-540-002	\$530.38
4785	065-540-003	\$530.38
4785	065-540-004	\$530.38
4785	065-540-005	\$530.38
4785	065-540-006	\$530.38
4785	065-540-007	\$530.38
4785	065-540-008	\$530.38
4785	065-540-009	\$530.38
4785	065-540-010	\$960.09
4785	065-540-011	\$530.38
4785	065-540-012	\$530.38
4785	065-540-013	\$530.38
4785	065-540-014	\$530.38
4785	065-540-015	\$530.38

Report of GSD Sewer Service Charges to SBCo FY24-25

FundNumber	ParcelNumber	Amount
4785	065-540-016	\$530.38
4785	065-540-017	\$530.38
4785	065-540-018	\$530.38
4785	065-540-019	\$530.38
4785	065-540-020	\$960.09
4785	065-540-021	\$530.38
4785	065-540-022	\$530.38
4785	065-540-023	\$530.38
4785	065-540-024	\$530.38
4785	065-540-025	\$530.38
4785	065-540-026	\$530.38
4785	065-540-027	\$530.38
4785	065-540-028	\$530.38
4785	065-540-029	\$530.38
4785	065-540-030	\$530.38
4785	065-540-031	\$530.38
4785	065-540-032	\$530.38
4785	065-540-033	\$530.38
4785	065-540-034	\$530.38
4785	065-540-035	\$530.38
4785	065-540-036	\$530.38
4785	065-540-037	\$530.38
4785	065-540-038	\$530.38
4785	065-540-039	\$530.38
4785	065-540-040	\$530.38
4785	065-540-041	\$530.38
4785	065-540-042	\$530.38
4785	065-540-043	\$530.38
4785	065-540-044	\$530.38
4785	065-550-001	\$446.90
4785	065-550-002	\$446.90
4785	065-550-003	\$446.90
4785	065-550-004	\$446.90
4785	065-550-005	\$446.90
4785	065-550-006	\$446.90
4785	065-550-007	\$446.90
4785	065-550-008	\$446.90
4785	065-550-009	\$446.90
4785	065-550-010	\$446.90
4785	065-550-011	\$446.90
4785	065-550-012	\$446.90
4785	065-550-013	\$446.90
4785	065-550-014	\$446.90

FundNumber	ParcelNumber	Amount
4785	065-550-015	\$446.90
4785	065-550-016	\$446.90
4785	065-550-017	\$446.90
4785	065-550-018	\$446.90
4785	065-550-019	\$446.90
4785	065-550-020	\$446.90
4785	065-550-021	\$446.90
4785	065-550-022	\$446.90
4785	065-550-023	\$446.90
4785	065-550-024	\$446.90
4785	065-550-025	\$446.90
4785	065-550-026	\$446.90
4785	065-550-027	\$446.90
4785	065-550-028	\$446.90
4785	065-550-029	\$446.90
4785	065-550-030	\$446.90
4785	065-550-031	\$446.90
4785	065-550-032	\$446.90
4785	065-550-033	\$446.90
4785	065-550-034	\$446.90
4785	065-550-035	\$446.90
4785	065-550-036	\$446.90
4785	065-550-037	\$446.90
4785	065-550-038	\$446.90
4785	065-550-039	\$446.90
4785	065-550-040	\$446.90
4785	065-550-041	\$446.90
4785	065-550-042	\$446.90
4785	065-550-043	\$446.90
4785	065-550-044	\$446.90
4785	065-550-045	\$446.90
4785	065-550-046	\$446.90
4785	065-560-001	\$530.38
4785	065-560-002	\$530.38
4785	065-560-003	\$530.38
4785	065-560-004	\$530.38
4785	065-560-005	\$530.38
4785	065-560-006	\$530.38
4785	065-560-008	\$530.38
4785	065-560-009	\$530.38
4785	065-560-010	\$530.38
4785	065-560-011	\$530.38
4785	065-560-012	\$530.38

Report of GSD Sewer Service Charges to SBCo FY24-25

FundNumber	ParcelNumber	Amount
4785	065-560-013	\$530.38
4785	065-560-014	\$530.38
4785	065-560-015	\$530.38
4785	065-560-016	\$530.38
4785	065-560-017	\$530.38
4785	065-560-018	\$530.38
4785	065-560-019	\$530.38
4785	065-560-020	\$530.38
4785	065-560-021	\$530.38
4785	065-560-022	\$530.38
4785	065-560-023	\$530.38
4785	065-560-024	\$530.38
4785	065-560-025	\$530.38
4785	065-560-026	\$530.38
4785	065-560-027	\$530.38
4785	065-560-028	\$530.38
4785	065-560-029	\$530.38
4785	065-560-030	\$530.38
4785	065-560-031	\$530.38
4785	065-560-032	\$530.38
4785	065-560-033	\$530.38
4785	065-560-034	\$530.38
4785	065-560-038	\$530.38
4785	065-570-001	\$530.38
4785	065-570-002	\$530.38
4785	065-570-003	\$530.38
4785	065-570-004	\$530.38
4785	065-570-005	\$530.38
4785	065-570-006	\$530.38
4785	065-570-007	\$530.38
4785	065-570-008	\$530.38
4785	065-570-009	\$530.38
4785	065-570-010	\$530.38
4785	065-570-011	\$530.38
4785	065-570-012	\$530.38
4785	065-570-013	\$530.38
4785	065-570-014	\$530.38
4785	065-570-015	\$530.38
4785	065-570-016	\$530.38
4785	065-570-017	\$530.38
4785	065-570-018	\$530.38
4785	065-570-019	\$530.38
4785	065-570-020	\$530.38

FundNumber	ParcelNumber	Amount
4785	065-570-021	\$530.38
4785	065-570-022	\$530.38
4785	065-570-023	\$530.38
4785	065-570-024	\$530.38
4785	065-570-025	\$530.38
4785	065-570-026	\$530.38
4785	065-570-027	\$530.38
4785	065-570-028	\$530.38
4785	065-570-029	\$530.38
4785	065-570-030	\$530.38
4785	065-570-031	\$530.38
4785	065-570-032	\$530.38
4785	065-570-033	\$530.38
4785	065-570-034	\$530.38
4785	065-570-035	\$530.38
4785	065-570-036	\$530.38
4785	065-570-037	\$530.38
4785	065-570-038	\$530.38
4785	065-570-039	\$530.38
4785	065-580-001	\$530.38
4785	065-580-002	\$530.38
4785	065-580-003	\$530.38
4785	065-580-004	\$530.38
4785	065-580-005	\$530.38
4785	065-580-006	\$530.38
4785	065-580-007	\$530.38
4785	065-580-008	\$530.38
4785	065-580-009	\$530.38
4785	065-580-010	\$530.38
4785	065-580-011	\$530.38
4785	065-580-012	\$530.38
4785	065-580-013	\$530.38
4785	065-580-014	\$530.38
4785	065-580-015	\$530.38
4785	065-580-016	\$530.38
4785	065-580-017	\$530.38
4785	065-580-018	\$530.38
4785	065-580-019	\$530.38
4785	065-580-020	\$530.38
4785	065-580-021	\$530.38
4785	065-580-022	\$530.38
4785	065-580-023	\$530.38
4785	065-580-024	\$530.38

Report of GSD Sewer Service Charges to SBCo FY24-25

FundNumber	ParcelNumber	Amount
4785	065-580-025	\$530.38
4785	065-580-026	\$530.38
4785	065-580-027	\$530.38
4785	065-580-028	\$530.38
4785	065-580-029	\$530.38
4785	065-580-030	\$530.38
4785	065-580-031	\$530.38
4785	065-580-032	\$530.38
4785	065-580-033	\$530.38
4785	065-580-034	\$530.38
4785	065-580-035	\$530.38
4785	065-580-036	\$530.38
4785	065-580-037	\$530.38
4785	065-580-038	\$530.38
4785	065-580-039	\$530.38
4785	065-590-001	\$429.71
4785	065-590-002	\$429.71
4785	065-590-003	\$429.71
4785	065-590-004	\$429.71
4785	065-590-005	\$429.71
4785	065-590-006	\$429.71
4785	065-590-007	\$429.71
4785	065-590-008	\$429.71
4785	065-590-009	\$429.71
4785	065-590-010	\$429.71
4785	065-590-011	\$429.71
4785	065-590-012	\$429.71
4785	065-590-013	\$429.71
4785	065-590-014	\$429.71
4785	065-590-015	\$429.71
4785	065-590-016	\$429.71
4785	065-590-017	\$429.71
4785	065-590-018	\$429.71
4785	065-590-019	\$429.71
4785	065-590-020	\$429.71
4785	065-590-021	\$429.71
4785	065-590-022	\$429.71
4785	065-590-023	\$429.71
4785	065-590-024	\$429.71
4785	065-590-025	\$429.71
4785	065-590-026	\$429.71
4785	065-590-027	\$429.71
4785	065-590-028	\$429.71

FundNumber	ParcelNumber	Amount
4785	065-590-029	\$429.71
4785	065-590-030	\$429.71
4785	065-590-031	\$429.71
4785	065-590-032	\$429.71
4785	065-590-033	\$429.71
4785	065-590-034	\$429.71
4785	065-590-035	\$429.71
4785	065-590-036	\$429.71
4785	065-590-037	\$429.71
4785	065-590-038	\$429.71
4785	065-590-039	\$429.71
4785	065-590-040	\$429.71
4785	065-590-041	\$429.71
4785	065-590-042	\$429.71
4785	065-590-043	\$429.71
4785	065-590-044	\$429.71
4785	065-590-045	\$429.71
4785	065-590-046	\$429.71
4785	065-590-047	\$429.71
4785	065-590-048	\$429.71
4785	065-590-049	\$429.71
4785	065-590-050	\$429.71
4785	065-590-051	\$429.71
4785	065-590-052	\$429.71
4785	065-590-053	\$429.71
4785	065-590-054	\$429.71
4785	065-590-055	\$429.71
4785	065-590-056	\$429.71
4785	065-590-057	\$429.71
4785	065-590-058	\$429.71
4785	065-590-059	\$429.71
4785	065-590-060	\$429.71
4785	065-590-061	\$429.71
4785	065-590-062	\$429.71
4785	065-590-063	\$429.71
4785	065-590-064	\$429.71
4785	065-590-065	\$429.71
4785	065-590-066	\$429.71
4785	065-590-067	\$429.71
4785	065-590-068	\$429.71
4785	065-590-069	\$429.71
4785	065-590-070	\$429.71
4785	065-590-071	\$429.71

Report of GSD Sewer Service Charges to SBCo FY24-25

FundNumber	ParcelNumber	Amount
4785	065-590-072	\$429.71
4785	065-590-073	\$429.71
4785	065-590-074	\$429.71
4785	065-590-075	\$429.71
4785	065-590-076	\$429.71
4785	065-590-083	\$1,060.76
4785	065-600-001	\$429.71
4785	065-600-002	\$429.71
4785	065-600-003	\$429.71
4785	065-600-004	\$429.71
4785	065-600-005	\$429.71
4785	065-600-006	\$429.71
4785	065-600-007	\$429.71
4785	065-600-008	\$429.71
4785	065-600-009	\$429.71
4785	065-600-010	\$429.71
4785	065-600-011	\$429.71
4785	065-600-012	\$429.71
4785	065-600-013	\$429.71
4785	065-600-014	\$429.71
4785	065-600-015	\$429.71
4785	065-600-016	\$429.71
4785	065-600-017	\$429.71
4785	065-600-018	\$429.71
4785	065-600-019	\$429.71
4785	065-600-020	\$429.71
4785	065-600-021	\$429.71
4785	065-600-022	\$429.71
4785	065-600-023	\$429.71
4785	065-600-024	\$429.71
4785	065-600-025	\$429.71
4785	065-600-026	\$429.71
4785	065-600-027	\$429.71
4785	065-600-028	\$429.71
4785	065-600-029	\$429.71
4785	065-600-030	\$429.71
4785	065-600-031	\$429.71
4785	065-600-032	\$429.71
4785	065-600-033	\$429.71
4785	065-600-034	\$429.71
4785	065-600-035	\$429.71
4785	065-600-036	\$429.71
4785	065-600-037	\$429.71

FundNumber	ParcelNumber	Amount
4785	065-600-038	\$429.71
4785	065-600-039	\$429.71
4785	065-600-040	\$429.71
4785	065-600-041	\$429.71
4785	065-600-042	\$429.71
4785	065-600-043	\$429.71
4785	065-600-044	\$429.71
4785	065-600-045	\$429.71
4785	065-600-046	\$429.71
4785	065-600-047	\$429.71
4785	065-600-048	\$429.71
4785	065-600-049	\$429.71
4785	065-600-050	\$429.71
4785	065-600-051	\$429.71
4785	065-600-052	\$429.71
4785	065-600-053	\$429.71
4785	065-600-054	\$429.71
4785	065-600-055	\$429.71
4785	065-600-056	\$429.71
4785	065-600-057	\$429.71
4785	065-600-058	\$429.71
4785	065-600-059	\$429.71
4785	065-600-060	\$429.71
4785	065-600-061	\$429.71
4785	065-600-062	\$429.71
4785	065-600-063	\$429.71
4785	065-600-064	\$429.71
4785	065-600-065	\$429.71
4785	065-600-066	\$429.71
4785	065-600-067	\$429.71
4785	065-600-068	\$429.71
4785	065-600-069	\$429.71
4785	065-600-070	\$429.71
4785	065-600-071	\$429.71
4785	065-600-072	\$429.71
4785	065-600-073	\$429.71
4785	065-600-074	\$429.71
4785	065-600-075	\$429.71
4785	065-600-076	\$429.71
4785	065-600-077	\$429.71
4785	065-600-078	\$429.71
4785	065-600-079	\$429.71
4785	065-600-080	\$429.71

Report of GSD Sewer Service Charges to SBCo FY24-25

FundNumber	ParcelNumber	Amount
4785	065-600-081	\$429.71
4785	065-600-082	\$429.71
4785	065-600-083	\$429.71
4785	065-600-084	\$429.71
4785	065-600-085	\$429.71
4785	065-610-001	\$429.71
4785	065-610-002	\$429.71
4785	065-610-003	\$429.71
4785	065-610-004	\$429.71
4785	065-610-005	\$429.71
4785	065-610-006	\$429.71
4785	065-610-007	\$429.71
4785	065-610-008	\$429.71
4785	065-610-009	\$429.71
4785	065-610-010	\$429.71
4785	065-610-011	\$429.71
4785	065-610-012	\$429.71
4785	065-610-013	\$429.71
4785	065-610-014	\$429.71
4785	065-610-015	\$429.71
4785	065-610-016	\$429.71
4785	065-610-017	\$429.71
4785	065-610-018	\$429.71
4785	065-610-019	\$429.71
4785	065-610-020	\$429.71
4785	065-610-021	\$429.71
4785	065-610-022	\$429.71
4785	065-610-023	\$429.71
4785	065-610-024	\$429.71
4785	065-610-025	\$429.71
4785	065-610-026	\$429.71
4785	065-610-027	\$429.71
4785	065-610-028	\$429.71
4785	065-610-029	\$429.71
4785	065-610-030	\$429.71
4785	065-610-031	\$429.71
4785	065-610-032	\$429.71
4785	065-620-001	\$429.71
4785	065-620-002	\$429.71
4785	065-620-003	\$429.71
4785	065-620-004	\$429.71
4785	065-620-005	\$429.71
4785	065-620-006	\$429.71

FundNumber	ParcelNumber	Amount
4785	065-620-007	\$429.71
4785	065-620-008	\$429.71
4785	065-620-009	\$429.71
4785	065-620-010	\$429.71
4785	065-620-011	\$429.71
4785	065-620-012	\$429.71
4785	065-620-013	\$429.71
4785	065-620-014	\$429.71
4785	065-620-015	\$429.71
4785	065-620-016	\$429.71
4785	065-620-017	\$429.71
4785	065-620-018	\$429.71
4785	065-620-019	\$429.71
4785	065-620-020	\$429.71
4785	065-620-021	\$429.71
4785	065-620-022	\$429.71
4785	065-620-023	\$429.71
4785	065-620-024	\$429.71
4785	065-620-025	\$429.71
4785	065-620-026	\$429.71
4785	065-620-027	\$429.71
4785	065-620-028	\$429.71
4785	065-620-029	\$429.71
4785	065-620-030	\$429.71
4785	065-620-031	\$429.71
4785	065-620-032	\$429.71
4785	065-620-033	\$429.71
4785	065-620-034	\$429.71
4785	065-620-035	\$429.71
4785	065-620-036	\$429.71
4785	065-620-037	\$429.71
4785	065-620-038	\$429.71
4785	065-620-039	\$429.71
4785	065-620-040	\$429.71
4785	065-620-041	\$530.38
4785	065-630-001	\$530.38
4785	065-630-002	\$530.38
4785	065-630-003	\$530.38
4785	065-630-004	\$530.38
4785	065-630-005	\$530.38
4785	065-630-006	\$530.38
4785	065-630-007	\$530.38
4785	065-630-008	\$530.38

Report of GSD Sewer Service Charges to SBCo FY24-25

FundNumber	ParcelNumber	Amount
4785	065-630-009	\$530.38
4785	065-630-010	\$530.38
4785	065-630-011	\$530.38
4785	065-630-012	\$530.38
4785	065-630-013	\$530.38
4785	065-630-014	\$530.38
4785	065-630-015	\$530.38
4785	065-630-016	\$530.38
4785	065-630-017	\$530.38
4785	065-630-018	\$530.38
4785	065-630-019	\$530.38
4785	065-630-020	\$530.38
4785	065-630-021	\$530.38
4785	065-630-022	\$530.38
4785	065-630-023	\$530.38
4785	065-630-024	\$530.38
4785	065-630-025	\$530.38
4785	065-630-026	\$4,585.24
4785	065-640-001	\$429.71
4785	065-640-002	\$429.71
4785	065-640-003	\$429.71
4785	065-640-004	\$429.71
4785	065-640-005	\$429.71
4785	065-640-006	\$429.71
4785	065-640-007	\$429.71
4785	065-640-008	\$429.71
4785	065-640-009	\$429.71
4785	065-640-010	\$429.71
4785	065-640-011	\$429.71
4785	065-640-012	\$429.71
4785	065-640-013	\$429.71
4785	065-640-014	\$429.71
4785	065-640-015	\$429.71
4785	065-640-016	\$429.71
4785	065-640-017	\$429.71
4785	065-640-018	\$429.71
4785	065-640-019	\$429.71
4785	065-640-020	\$429.71
4785	065-650-001	\$429.71
4785	065-650-002	\$429.71
4785	065-650-003	\$429.71
4785	065-650-004	\$429.71
4785	065-650-005	\$429.71

FundNumber	ParcelNumber	Amount
4785	065-650-006	\$429.71
4785	065-650-007	\$429.71
4785	065-650-008	\$429.71
4785	065-650-009	\$429.71
4785	065-650-010	\$429.71
4785	065-650-011	\$429.71
4785	065-650-012	\$429.71
4785	065-650-013	\$429.71
4785	065-650-014	\$429.71
4785	065-650-015	\$429.71
4785	065-650-016	\$429.71
4785	065-650-017	\$429.71
4785	065-650-018	\$429.71
4785	065-650-019	\$429.71
4785	065-650-020	\$429.71
4785	065-680-001	\$530.38
4785	065-680-002	\$530.38
4785	065-680-003	\$530.38
4785	065-680-004	\$530.38
4785	065-680-005	\$530.38
4785	065-680-006	\$530.38
4785	065-680-007	\$530.38
4785	065-680-008	\$530.38
4785	065-680-009	\$530.38
4785	065-680-010	\$530.38
4785	065-680-011	\$530.38
4785	065-680-012	\$530.38
4785	065-680-013	\$530.38
4785	065-680-014	\$530.38
4785	065-680-015	\$530.38
4785	065-680-016	\$530.38
4785	065-680-017	\$530.38
4785	065-680-018	\$530.38
4785	065-680-019	\$530.38
4785	065-680-020	\$530.38
4785	065-680-021	\$530.38
4785	065-680-022	\$530.38
4785	065-680-023	\$530.38
4785	065-680-024	\$530.38
4785	065-680-025	\$530.38
4785	065-680-026	\$530.38
4785	065-680-027	\$530.38
4785	065-680-028	\$530.38

Report of GSD Sewer Service Charges to SBCo FY24-25

FundNumber	ParcelNumber	Amount
4785	065-680-029	\$530.38
4785	065-680-030	\$530.38
4785	065-680-031	\$530.38
4785	065-680-032	\$530.38
4785	065-680-033	\$530.38
4785	065-680-034	\$530.38
4785	065-680-035	\$530.38
4785	065-680-036	\$530.38
4785	065-680-037	\$530.38
4785	065-680-038	\$530.38
4785	065-680-041	\$530.38
4785	065-680-042	\$530.38
4785	065-680-043	\$530.38
4785	065-680-044	\$530.38
4785	065-680-045	\$530.38
4785	065-680-046	\$530.38
4785	065-680-047	\$530.38
4785	065-680-048	\$530.38
4785	065-680-050	\$530.38
4785	065-680-051	\$530.38
4785	065-690-001	\$530.38
4785	065-690-002	\$530.38
4785	065-690-003	\$530.38
4785	065-690-004	\$530.38
4785	065-690-005	\$530.38
4785	065-690-006	\$530.38
4785	065-690-007	\$530.38
4785	065-690-008	\$530.38
4785	065-690-009	\$530.38
4785	065-690-010	\$530.38
4785	065-690-011	\$530.38
4785	065-690-012	\$530.38
4785	065-690-013	\$530.38
4785	065-690-014	\$530.38
4785	065-690-015	\$530.38
4785	065-690-016	\$530.38
4785	065-690-017	\$530.38
4785	065-690-018	\$530.38
4785	065-690-019	\$530.38
4785	065-690-020	\$530.38
4785	065-690-021	\$530.38
4785	065-690-022	\$530.38
4785	065-690-023	\$530.38

FundNumber	ParcelNumber	Amount
4785	065-690-024	\$530.38
4785	065-690-025	\$530.38
4785	065-690-026	\$530.38
4785	065-690-027	\$530.38
4785	065-690-028	\$530.38
4785	065-690-029	\$530.38
4785	065-690-030	\$530.38
4785	065-690-031	\$530.38
4785	065-690-032	\$530.38
4785	065-690-033	\$530.38
4785	065-690-034	\$530.38
4785	065-690-035	\$530.38
4785	065-690-036	\$530.38
4785	065-690-037	\$429.71
4785	065-690-038	\$429.71
4785	065-690-039	\$429.71
4785	065-690-040	\$429.71
4785	065-690-041	\$429.71
4785	065-690-042	\$429.71
4785	065-690-043	\$429.71
4785	065-690-044	\$429.71
4785	065-690-045	\$429.71
4785	065-690-046	\$429.71
4785	065-690-047	\$429.71
4785	065-690-048	\$429.71
4785	065-690-049	\$530.38
4785	065-700-001	\$530.38
4785	065-700-002	\$530.38
4785	065-700-003	\$530.38
4785	065-700-004	\$530.38
4785	065-700-005	\$530.38
4785	065-700-006	\$530.38
4785	065-700-007	\$530.38
4785	065-700-008	\$530.38
4785	065-700-009	\$530.38
4785	065-700-010	\$530.38
4785	065-700-011	\$530.38
4785	065-700-012	\$530.38
4785	065-700-013	\$530.38
4785	065-700-014	\$530.38
4785	065-700-015	\$530.38
4785	065-710-001	\$530.38
4785	065-710-002	\$530.38

Report of GSD Sewer Service Charges to SBCo FY24-25

FundNumber	ParcelNumber	Amount
4785	065-710-003	\$530.38
4785	065-710-004	\$530.38
4785	065-710-005	\$530.38
4785	065-710-006	\$530.38
4785	065-710-007	\$530.38
4785	065-710-008	\$530.38
4785	065-710-009	\$530.38
4785	065-710-010	\$530.38
4785	065-710-013	\$429.71
4785	065-710-014	\$429.71
4785	065-710-015	\$429.71
4785	067-030-031	\$530.38
4785	067-030-032	\$2,117.92
4785	067-030-039	\$960.09
4785	067-040-041	\$530.38
4785	067-050-008	\$530.38
4785	067-060-001	\$530.38
4785	067-060-002	\$530.38
4785	067-060-003	\$530.38
4785	067-060-004	\$530.38
4785	067-060-005	\$530.38
4785	067-060-006	\$530.38
4785	067-060-007	\$530.38
4785	067-060-008	\$530.38
4785	067-071-001	\$530.38
4785	067-071-002	\$530.38
4785	067-071-003	\$530.38
4785	067-071-004	\$530.38
4785	067-071-005	\$530.38
4785	067-071-006	\$530.38
4785	067-071-007	\$530.38
4785	067-071-008	\$530.38
4785	067-071-009	\$530.38
4785	067-071-010	\$530.38
4785	067-071-011	\$530.38
4785	067-072-001	\$530.38
4785	067-072-002	\$530.38
4785	067-072-003	\$530.38
4785	067-072-004	\$530.38
4785	067-072-005	\$530.38
4785	067-072-006	\$530.38
4785	067-072-007	\$530.38
4785	067-072-008	\$530.38

FundNumber	ParcelNumber	Amount
4785	067-072-009	\$530.38
4785	067-072-010	\$530.38
4785	067-081-001	\$530.38
4785	067-081-002	\$530.38
4785	067-081-003	\$530.38
4785	067-081-004	\$530.38
4785	067-081-005	\$530.38
4785	067-081-006	\$530.38
4785	067-081-007	\$530.38
4785	067-081-008	\$530.38
4785	067-082-001	\$530.38
4785	067-082-002	\$530.38
4785	067-082-003	\$530.38
4785	067-082-004	\$530.38
4785	067-082-005	\$530.38
4785	067-082-006	\$530.38
4785	067-082-007	\$530.38
4785	067-082-008	\$530.38
4785	067-082-009	\$530.38
4785	067-082-010	\$530.38
4785	067-082-011	\$530.38
4785	067-082-012	\$530.38
4785	067-082-013	\$530.38
4785	067-082-014	\$530.38
4785	067-082-015	\$530.38
4785	067-082-016	\$530.38
4785	067-082-017	\$530.38
4785	067-082-018	\$530.38
4785	067-082-019	\$530.38
4785	067-082-020	\$530.38
4785	067-082-021	\$530.38
4785	067-090-004	\$530.38
4785	067-090-006	\$1,060.76
4785	067-090-012	\$960.09
4785	067-090-013	\$530.38
4785	067-090-022	\$525.24
4785	067-090-025	\$1,347.50
4785	067-090-026	\$530.38
4785	067-090-027	\$530.38
4785	067-090-028	\$530.38
4785	067-090-029	\$960.09
4785	067-090-030	\$530.38
4785	067-090-031	\$530.38

Report of GSD Sewer Service Charges to SBCo FY24-25

FundNumber	ParcelNumber	Amount
4785	067-090-032	\$960.09
4785	067-090-033	\$960.09
4785	067-090-035	\$530.38
4785	067-090-036	\$530.38
4785	067-090-037	\$530.38
4785	067-090-038	\$960.09
4785	067-090-039	\$530.38
4785	067-100-003	\$530.38
4785	067-100-004	\$530.38
4785	067-100-015	\$960.09
4785	067-100-016	\$530.38
4785	067-100-017	\$530.38
4785	067-100-018	\$530.38
4785	067-100-019	\$960.09
4785	067-100-020	\$530.38
4785	067-100-021	\$530.38
4785	067-100-022	\$960.09
4785	067-100-023	\$530.38
4785	067-100-025	\$530.38
4785	067-100-028	\$960.09
4785	067-100-029	\$530.38
4785	067-100-030	\$530.38
4785	067-100-031	\$530.38
4785	067-110-018	\$530.38
4785	067-110-021	\$530.38
4785	067-110-022	\$530.38
4785	067-110-023	\$530.38
4785	067-110-038	\$960.09
4785	067-120-026	\$530.38
4785	067-120-027	\$530.38
4785	067-120-028	\$530.38
4785	067-120-029	\$530.38
4785	067-130-006	\$530.38
4785	067-130-007	\$530.38
4785	067-130-015	\$1,087.22
4785	067-130-016	\$1,060.76
4785	067-130-017	\$960.09
4785	067-130-020	\$960.09
4785	067-130-022	\$530.38
4785	067-130-023	\$530.38
4785	067-130-024	\$530.38
4785	067-130-025	\$530.38
4785	067-130-026	\$530.38

FundNumber	ParcelNumber	Amount
4785	067-141-001	\$530.38
4785	067-141-002	\$530.38
4785	067-141-003	\$530.38
4785	067-141-004	\$530.38
4785	067-141-005	\$530.38
4785	067-141-006	\$530.38
4785	067-141-007	\$530.38
4785	067-141-008	\$530.38
4785	067-141-009	\$960.09
4785	067-141-010	\$530.38
4785	067-141-011	\$530.38
4785	067-141-012	\$530.38
4785	067-141-013	\$530.38
4785	067-141-014	\$530.38
4785	067-141-015	\$530.38
4785	067-141-016	\$530.38
4785	067-141-017	\$530.38
4785	067-141-018	\$530.38
4785	067-141-019	\$530.38
4785	067-141-020	\$530.38
4785	067-141-021	\$530.38
4785	067-141-022	\$530.38
4785	067-141-023	\$960.09
4785	067-141-024	\$530.38
4785	067-141-025	\$530.38
4785	067-141-026	\$530.38
4785	067-141-027	\$530.38
4785	067-141-028	\$530.38
4785	067-141-029	\$530.38
4785	067-141-030	\$530.38
4785	067-141-031	\$530.38
4785	067-141-032	\$530.38
4785	067-141-033	\$530.38
4785	067-141-034	\$530.38
4785	067-141-035	\$530.38
4785	067-141-036	\$530.38
4785	067-141-037	\$530.38
4785	067-141-038	\$530.38
4785	067-141-039	\$530.38
4785	067-142-001	\$530.38
4785	067-142-002	\$530.38
4785	067-142-003	\$530.38
4785	067-142-004	\$530.38

Report of GSD Sewer Service Charges to SBCo FY24-25

FundNumber	ParcelNumber	Amount
4785	067-142-005	\$530.38
4785	067-142-006	\$530.38
4785	067-142-007	\$530.38
4785	067-142-008	\$530.38
4785	067-142-009	\$530.38
4785	067-142-010	\$530.38
4785	067-143-001	\$530.38
4785	067-143-002	\$530.38
4785	067-143-003	\$530.38
4785	067-143-004	\$530.38
4785	067-143-005	\$530.38
4785	067-143-006	\$530.38
4785	067-143-007	\$530.38
4785	067-143-008	\$530.38
4785	067-143-009	\$530.38
4785	067-143-010	\$530.38
4785	067-144-001	\$530.38
4785	067-144-002	\$530.38
4785	067-144-003	\$530.38
4785	067-144-004	\$530.38
4785	067-144-005	\$530.38
4785	067-144-006	\$530.38
4785	067-144-007	\$530.38
4785	067-144-008	\$530.38
4785	067-144-009	\$530.38
4785	067-144-010	\$530.38
4785	067-144-011	\$530.38
4785	067-151-001	\$530.38
4785	067-151-002	\$530.38
4785	067-151-003	\$530.38
4785	067-151-004	\$530.38
4785	067-151-005	\$530.38
4785	067-151-006	\$530.38
4785	067-151-007	\$530.38
4785	067-151-008	\$530.38
4785	067-151-009	\$530.38
4785	067-151-010	\$530.38
4785	067-151-011	\$530.38
4785	067-152-001	\$530.38
4785	067-152-002	\$530.38
4785	067-152-003	\$530.38
4785	067-152-004	\$530.38
4785	067-152-005	\$530.38

FundNumber	ParcelNumber	Amount
4785	067-152-006	\$530.38
4785	067-152-007	\$530.38
4785	067-152-008	\$530.38
4785	067-152-009	\$530.38
4785	067-152-010	\$530.38
4785	067-153-001	\$530.38
4785	067-153-002	\$530.38
4785	067-153-003	\$530.38
4785	067-153-004	\$530.38
4785	067-153-005	\$530.38
4785	067-153-006	\$530.38
4785	067-153-008	\$530.38
4785	067-153-009	\$530.38
4785	067-161-006	\$1,060.76
4785	067-161-008	\$530.38
4785	067-161-011	\$530.38
4785	067-161-012	\$530.38
4785	067-161-014	\$530.38
4785	067-162-003	\$530.38
4785	067-163-001	\$530.38
4785	067-163-002	\$530.38
4785	067-163-009	\$530.38
4785	067-163-010	\$530.38
4785	067-163-011	\$530.38
4785	067-163-012	\$530.38
4785	067-163-013	\$530.38
4785	067-163-014	\$530.38
4785	067-163-015	\$530.38
4785	067-163-016	\$530.38
4785	067-171-001	\$530.38
4785	067-171-002	\$530.38
4785	067-171-003	\$530.38
4785	067-171-004	\$530.38
4785	067-171-005	\$960.09
4785	067-171-006	\$530.38
4785	067-171-007	\$530.38
4785	067-171-008	\$530.38
4785	067-171-009	\$960.09
4785	067-171-010	\$530.38
4785	067-171-011	\$960.09
4785	067-171-012	\$530.38
4785	067-171-015	\$530.38
4785	067-171-016	\$530.38

Report of GSD Sewer Service Charges to SBCo FY24-25

FundNumber	ParcelNumber	Amount
4785	067-171-017	\$530.38
4785	067-171-019	\$960.09
4785	067-171-021	\$960.09
4785	067-172-001	\$530.38
4785	067-172-002	\$530.38
4785	067-172-003	\$530.38
4785	067-172-004	\$530.38
4785	067-172-005	\$530.38
4785	067-181-002	\$530.38
4785	067-181-003	\$530.38
4785	067-181-004	\$530.38
4785	067-181-005	\$530.38
4785	067-181-006	\$530.38
4785	067-181-007	\$530.38
4785	067-181-008	\$530.38
4785	067-181-009	\$530.38
4785	067-181-010	\$530.38
4785	067-181-011	\$530.38
4785	067-181-012	\$530.38
4785	067-181-014	\$530.38
4785	067-181-015	\$530.38
4785	067-181-016	\$530.38
4785	067-181-017	\$530.38
4785	067-181-018	\$530.38
4785	067-181-019	\$530.38
4785	067-181-020	\$530.38
4785	067-181-021	\$530.38
4785	067-181-022	\$530.38
4785	067-181-023	\$530.38
4785	067-181-024	\$530.38
4785	067-181-025	\$530.38
4785	067-181-026	\$530.38
4785	067-181-027	\$530.38
4785	067-181-028	\$530.38
4785	067-181-029	\$530.38
4785	067-181-030	\$530.38
4785	067-182-001	\$530.38
4785	067-182-002	\$530.38
4785	067-182-003	\$530.38
4785	067-182-004	\$530.38
4785	067-182-005	\$530.38
4785	067-182-006	\$530.38
4785	067-182-007	\$530.38

FundNumber	ParcelNumber	Amount
4785	067-182-008	\$530.38
4785	067-182-009	\$530.38
4785	067-182-010	\$530.38
4785	067-191-001	\$530.38
4785	067-191-002	\$530.38
4785	067-191-003	\$530.38
4785	067-191-004	\$530.38
4785	067-191-005	\$530.38
4785	067-191-006	\$530.38
4785	067-191-007	\$530.38
4785	067-191-008	\$960.09
4785	067-191-009	\$530.38
4785	067-191-010	\$530.38
4785	067-191-011	\$530.38
4785	067-191-012	\$530.38
4785	067-192-003	\$530.38
4785	067-192-004	\$530.38
4785	067-192-005	\$530.38
4785	067-192-007	\$530.38
4785	067-192-008	\$530.38
4785	067-192-009	\$530.38
4785	067-192-010	\$530.38
4785	067-192-011	\$530.38
4785	067-192-012	\$530.38
4785	067-192-013	\$530.38
4785	067-192-014	\$530.38
4785	067-192-015	\$530.38
4785	067-192-016	\$530.38
4785	067-192-017	\$530.38
4785	067-192-018	\$530.38
4785	067-200-008	\$859.42
4785	067-210-027	\$1,389.80
4785	067-210-031	\$1,060.76
4785	067-221-001	\$530.38
4785	067-221-002	\$530.38
4785	067-221-003	\$530.38
4785	067-221-004	\$530.38
4785	067-221-005	\$530.38
4785	067-221-006	\$530.38
4785	067-221-007	\$530.38
4785	067-221-008	\$530.38
4785	067-221-009	\$530.38
4785	067-221-010	\$530.38

Report of GSD Sewer Service Charges to SBCo FY24-25

FundNumber	ParcelNumber	Amount
4785	067-221-011	\$530.38
4785	067-222-002	\$530.38
4785	067-222-003	\$530.38
4785	067-222-004	\$530.38
4785	067-222-005	\$530.38
4785	067-222-006	\$530.38
4785	067-222-007	\$530.38
4785	067-222-008	\$530.38
4785	067-222-009	\$530.38
4785	067-222-010	\$530.38
4785	067-222-011	\$530.38
4785	067-222-012	\$530.38
4785	067-222-013	\$530.38
4785	067-222-014	\$530.38
4785	067-222-015	\$530.38
4785	067-222-016	\$530.38
4785	067-223-001	\$530.38
4785	067-223-002	\$530.38
4785	067-223-003	\$530.38
4785	067-223-004	\$530.38
4785	067-223-005	\$530.38
4785	067-223-006	\$960.09
4785	067-224-001	\$530.38
4785	067-224-002	\$530.38
4785	067-224-003	\$530.38
4785	067-224-004	\$530.38
4785	067-224-005	\$530.38
4785	067-224-006	\$530.38
4785	067-224-007	\$530.38
4785	067-224-008	\$530.38
4785	067-224-009	\$530.38
4785	067-224-010	\$530.38
4785	067-230-001	\$530.38
4785	067-230-004	\$960.09
4785	067-230-020	\$429.71
4785	067-230-029	\$543.85
4785	067-230-030	\$39,034.40
4785	067-230-031	\$14,180.43
4785	067-230-032	\$2,142.31
4785	067-230-037	\$32,089.01
4785	067-230-040	\$25,423.08
4785	067-230-041	\$982.29
4785	067-230-042	\$912.34

FundNumber	ParcelNumber	Amount
4785	067-230-043	\$32,694.14
4785	067-241-001	\$530.38
4785	067-241-002	\$530.38
4785	067-241-003	\$530.38
4785	067-242-001	\$530.38
4785	067-242-002	\$530.38
4785	067-242-003	\$530.38
4785	067-242-004	\$530.38
4785	067-243-001	\$530.38
4785	067-243-002	\$530.38
4785	067-243-003	\$960.09
4785	067-243-004	\$530.38
4785	067-243-005	\$530.38
4785	067-243-006	\$530.38
4785	067-243-007	\$530.38
4785	067-243-008	\$960.09
4785	067-252-001	\$530.38
4785	067-252-002	\$530.38
4785	067-252-003	\$530.38
4785	067-252-004	\$530.38
4785	067-252-005	\$530.38
4785	067-252-006	\$530.38
4785	067-252-007	\$530.38
4785	067-252-008	\$530.38
4785	067-252-009	\$530.38
4785	067-252-010	\$530.38
4785	067-252-011	\$530.38
4785	067-252-012	\$530.38
4785	067-252-013	\$530.38
4785	067-252-014	\$530.38
4785	067-252-015	\$530.38
4785	067-252-016	\$530.38
4785	067-252-017	\$530.38
4785	067-252-018	\$530.38
4785	067-252-019	\$530.38
4785	067-252-020	\$530.38
4785	067-252-021	\$960.09
4785	067-253-001	\$530.38
4785	067-253-002	\$530.38
4785	067-253-003	\$530.38
4785	067-253-004	\$530.38
4785	067-253-005	\$530.38
4785	067-253-006	\$530.38

Report of GSD Sewer Service Charges to SBCo FY24-25

FundNumber	ParcelNumber	Amount
4785	067-253-007	\$530.38
4785	067-261-001	\$530.38
4785	067-261-002	\$530.38
4785	067-261-003	\$530.38
4785	067-261-004	\$530.38
4785	067-261-005	\$530.38
4785	067-261-006	\$530.38
4785	067-261-007	\$530.38
4785	067-261-008	\$530.38
4785	067-261-009	\$530.38
4785	067-261-010	\$530.38
4785	067-261-011	\$530.38
4785	067-261-012	\$530.38
4785	067-261-013	\$530.38
4785	067-261-014	\$530.38
4785	067-261-015	\$530.38
4785	067-261-016	\$530.38
4785	067-261-017	\$960.09
4785	067-261-018	\$530.38
4785	067-262-001	\$530.38
4785	067-262-002	\$530.38
4785	067-262-003	\$530.38
4785	067-262-004	\$530.38
4785	067-262-005	\$530.38
4785	067-262-006	\$530.38
4785	067-262-007	\$530.38
4785	067-262-008	\$530.38
4785	067-262-009	\$530.38
4785	067-262-010	\$530.38
4785	067-262-011	\$530.38
4785	067-262-012	\$530.38
4785	067-262-013	\$530.38
4785	067-262-014	\$530.38
4785	067-262-015	\$530.38
4785	067-262-016	\$530.38
4785	067-262-017	\$530.38
4785	067-262-018	\$530.38
4785	067-262-019	\$530.38
4785	067-262-020	\$530.38
4785	067-262-021	\$530.38
4785	067-262-022	\$530.38
4785	067-262-023	\$530.38
4785	067-262-024	\$530.38

FundNumber	ParcelNumber	Amount
4785	067-262-025	\$530.38
4785	067-262-026	\$530.38
4785	067-263-001	\$530.38
4785	067-263-002	\$530.38
4785	067-263-003	\$530.38
4785	067-263-004	\$530.38
4785	067-263-005	\$530.38
4785	067-263-006	\$530.38
4785	067-263-007	\$530.38
4785	067-263-008	\$530.38
4785	067-263-009	\$530.38
4785	067-263-010	\$530.38
4785	067-264-001	\$530.38
4785	067-264-002	\$530.38
4785	067-264-003	\$530.38
4785	067-264-004	\$960.09
4785	067-264-005	\$530.38
4785	067-270-001	\$960.09
4785	067-270-002	\$530.38
4785	067-270-003	\$530.38
4785	067-270-004	\$530.38
4785	067-270-005	\$530.38
4785	067-270-006	\$530.38
4785	067-270-007	\$530.38
4785	067-270-008	\$530.38
4785	067-270-009	\$530.38
4785	067-270-010	\$530.38
4785	067-270-011	\$530.38
4785	067-270-012	\$530.38
4785	067-270-013	\$530.38
4785	067-270-014	\$530.38
4785	067-270-015	\$530.38
4785	067-270-016	\$530.38
4785	067-270-017	\$530.38
4785	067-270-018	\$530.38
4785	067-270-019	\$530.38
4785	067-270-020	\$960.09
4785	067-270-021	\$530.38
4785	067-270-022	\$530.38
4785	067-270-023	\$530.38
4785	067-270-024	\$530.38
4785	067-270-025	\$530.38
4785	067-270-026	\$530.38

Report of GSD Sewer Service Charges to SBCo FY24-25

FundNumber	ParcelNumber	Amount
4785	067-270-027	\$960.09
4785	067-270-028	\$530.38
4785	067-270-029	\$530.38
4785	067-270-030	\$530.38
4785	067-270-031	\$530.38
4785	067-270-032	\$530.38
4785	067-270-033	\$530.38
4785	067-270-034	\$530.38
4785	067-270-035	\$530.38
4785	067-270-036	\$530.38
4785	067-270-037	\$530.38
4785	067-270-038	\$530.38
4785	067-270-039	\$530.38
4785	067-270-040	\$530.38
4785	067-270-041	\$530.38
4785	067-270-042	\$530.38
4785	067-270-043	\$530.38
4785	067-270-044	\$530.38
4785	067-270-046	\$530.38
4785	067-270-047	\$960.09
4785	067-270-048	\$530.38
4785	067-270-049	\$530.38
4785	067-270-050	\$530.38
4785	067-270-051	\$530.38
4785	067-270-052	\$960.09
4785	067-270-054	\$530.38
4785	067-270-055	\$530.38
4785	067-282-001	\$530.38
4785	067-282-002	\$530.38
4785	067-282-003	\$530.38
4785	067-282-004	\$530.38
4785	067-282-005	\$530.38
4785	067-282-006	\$530.38
4785	067-282-007	\$530.38
4785	067-282-008	\$530.38
4785	067-282-009	\$530.38
4785	067-282-010	\$530.38
4785	067-282-011	\$530.38
4785	067-282-012	\$530.38
4785	067-282-013	\$530.38
4785	067-282-014	\$530.38
4785	067-282-015	\$530.38
4785	067-282-016	\$530.38

FundNumber	ParcelNumber	Amount
4785	067-282-017	\$530.38
4785	067-282-018	\$530.38
4785	067-282-019	\$530.38
4785	067-282-020	\$530.38
4785	067-283-001	\$530.38
4785	067-283-002	\$530.38
4785	067-283-003	\$530.38
4785	067-283-004	\$530.38
4785	067-283-005	\$530.38
4785	067-283-006	\$960.09
4785	067-283-007	\$530.38
4785	067-283-008	\$530.38
4785	067-283-009	\$530.38
4785	067-283-010	\$530.38
4785	067-283-011	\$530.38
4785	067-283-012	\$530.38
4785	067-283-013	\$530.38
4785	067-283-014	\$530.38
4785	067-283-015	\$530.38
4785	067-283-016	\$530.38
4785	067-284-001	\$530.38
4785	067-284-002	\$530.38
4785	067-284-003	\$530.38
4785	067-284-004	\$530.38
4785	067-284-005	\$530.38
4785	067-284-006	\$530.38
4785	067-284-007	\$530.38
4785	067-284-008	\$530.38
4785	067-284-009	\$530.38
4785	067-284-010	\$530.38
4785	067-284-011	\$530.38
4785	067-284-012	\$530.38
4785	067-284-013	\$530.38
4785	067-284-014	\$530.38
4785	067-285-001	\$530.38
4785	067-285-002	\$530.38
4785	067-285-003	\$530.38
4785	067-285-004	\$530.38
4785	067-285-005	\$530.38
4785	067-285-006	\$530.38
4785	067-285-007	\$960.09
4785	067-292-001	\$530.38
4785	067-292-002	\$530.38

Report of GSD Sewer Service Charges to SBCo FY24-25

FundNumber	ParcelNumber	Amount
4785	067-292-003	\$530.38
4785	067-292-004	\$530.38
4785	067-292-005	\$530.38
4785	067-292-006	\$530.38
4785	067-292-007	\$960.09
4785	067-292-008	\$530.38
4785	067-292-009	\$530.38
4785	067-292-010	\$530.38
4785	067-292-011	\$530.38
4785	067-292-012	\$530.38
4785	067-293-001	\$530.38
4785	067-293-002	\$530.38
4785	067-293-003	\$530.38
4785	067-293-004	\$530.38
4785	067-293-005	\$530.38
4785	067-293-006	\$530.38
4785	067-293-007	\$530.38
4785	067-293-008	\$530.38
4785	067-293-009	\$530.38
4785	067-293-010	\$530.38
4785	067-293-011	\$530.38
4785	067-293-012	\$530.38
4785	067-301-002	\$530.38
4785	067-301-003	\$530.38
4785	067-301-004	\$530.38
4785	067-301-005	\$530.38
4785	067-301-006	\$530.38
4785	067-301-007	\$530.38
4785	067-301-009	\$530.38
4785	067-301-010	\$530.38
4785	067-301-011	\$530.38
4785	067-301-012	\$530.38
4785	067-301-013	\$530.38
4785	067-301-014	\$530.38
4785	067-301-015	\$960.09
4785	067-301-016	\$530.38
4785	067-301-017	\$530.38
4785	067-302-001	\$530.38
4785	067-302-002	\$530.38
4785	067-302-003	\$530.38
4785	067-302-004	\$530.38
4785	067-302-005	\$530.38
4785	067-302-006	\$960.09

FundNumber	ParcelNumber	Amount
4785	067-302-007	\$530.38
4785	067-302-008	\$530.38
4785	067-302-009	\$530.38
4785	067-302-010	\$530.38
4785	067-302-011	\$530.38
4785	067-302-012	\$530.38
4785	067-302-013	\$530.38
4785	067-311-001	\$530.38
4785	067-311-002	\$530.38
4785	067-311-003	\$530.38
4785	067-311-004	\$530.38
4785	067-311-005	\$530.38
4785	067-311-006	\$530.38
4785	067-311-007	\$530.38
4785	067-311-008	\$530.38
4785	067-311-009	\$530.38
4785	067-311-010	\$530.38
4785	067-311-018	\$530.38
4785	067-311-019	\$530.38
4785	067-311-020	\$530.38
4785	067-311-021	\$530.38
4785	067-311-022	\$530.38
4785	067-311-023	\$530.38
4785	067-311-024	\$530.38
4785	067-312-002	\$530.38
4785	067-312-003	\$530.38
4785	067-312-004	\$530.38
4785	067-312-005	\$530.38
4785	067-312-006	\$530.38
4785	067-312-007	\$530.38
4785	067-312-008	\$530.38
4785	067-321-001	\$530.38
4785	067-321-002	\$530.38
4785	067-321-003	\$530.38
4785	067-321-007	\$530.38
4785	067-321-008	\$530.38
4785	067-321-009	\$530.38
4785	067-322-001	\$530.38
4785	067-322-002	\$530.38
4785	067-322-003	\$530.38
4785	067-322-004	\$530.38
4785	067-322-005	\$530.38
4785	067-322-006	\$530.38

Report of GSD Sewer Service Charges to SBCo FY24-25

FundNumber	ParcelNumber	Amount
4785	067-322-007	\$530.38
4785	067-322-008	\$530.38
4785	067-322-009	\$530.38
4785	067-322-010	\$530.38
4785	067-322-011	\$530.38
4785	067-322-012	\$530.38
4785	067-322-013	\$530.38
4785	067-322-014	\$530.38
4785	067-322-015	\$530.38
4785	067-322-016	\$530.38
4785	067-322-017	\$530.38
4785	067-322-018	\$530.38
4785	067-330-001	\$530.38
4785	067-330-002	\$530.38
4785	067-330-003	\$530.38
4785	067-330-004	\$530.38
4785	067-330-006	\$530.38
4785	067-330-007	\$530.38
4785	067-330-008	\$530.38
4785	067-330-009	\$530.38
4785	067-330-010	\$530.38
4785	067-330-011	\$530.38
4785	067-330-012	\$530.38
4785	067-330-013	\$530.38
4785	067-330-014	\$530.38
4785	067-330-015	\$530.38
4785	067-330-016	\$530.38
4785	067-330-017	\$530.38
4785	067-330-018	\$530.38
4785	067-330-019	\$530.38
4785	067-330-020	\$530.38
4785	067-330-021	\$530.38
4785	067-330-022	\$530.38
4785	067-330-023	\$530.38
4785	067-330-025	\$530.38
4785	067-340-001	\$530.38
4785	067-340-002	\$530.38
4785	067-340-003	\$530.38
4785	067-340-004	\$530.38
4785	067-340-005	\$530.38
4785	067-340-006	\$530.38
4785	067-340-007	\$530.38
4785	067-340-008	\$530.38

FundNumber	ParcelNumber	Amount
4785	067-340-009	\$530.38
4785	067-340-010	\$530.38
4785	067-340-011	\$530.38
4785	067-340-012	\$530.38
4785	067-340-013	\$530.38
4785	067-340-014	\$530.38
4785	067-340-017	\$530.38
4785	067-340-018	\$530.38
4785	067-340-019	\$530.38
4785	067-340-020	\$530.38
4785	067-340-021	\$530.38
4785	067-340-022	\$530.38
4785	067-340-023	\$530.38
4785	067-340-024	\$530.38
4785	067-340-025	\$530.38
4785	067-340-026	\$530.38
4785	067-340-027	\$530.38
4785	067-340-028	\$530.38
4785	067-340-029	\$530.38
4785	067-340-030	\$530.38
4785	067-340-031	\$530.38
4785	067-340-032	\$530.38
4785	067-340-033	\$530.38
4785	067-340-034	\$530.38
4785	067-351-001	\$859.42
4785	067-351-002	\$859.42
4785	067-351-003	\$859.42
4785	067-351-004	\$859.42
4785	067-352-001	\$859.42
4785	067-352-002	\$859.42
4785	067-352-003	\$859.42
4785	067-352-004	\$859.42
4785	067-352-005	\$859.42
4785	067-352-006	\$859.42
4785	067-352-007	\$859.42
4785	067-352-008	\$859.42
4785	067-352-009	\$859.42
4785	067-352-010	\$859.42
4785	067-352-011	\$1,289.13
4785	067-352-012	\$859.42
4785	067-352-013	\$859.42
4785	067-352-014	\$859.42
4785	067-352-015	\$859.42

Report of GSD Sewer Service Charges to SBCo FY24-25

FundNumber	ParcelNumber	Amount
4785	067-361-001	\$530.38
4785	067-361-002	\$530.38
4785	067-361-003	\$530.38
4785	067-361-004	\$530.38
4785	067-361-005	\$530.38
4785	067-361-006	\$530.38
4785	067-361-007	\$530.38
4785	067-361-008	\$960.09
4785	067-361-009	\$530.38
4785	067-361-010	\$530.38
4785	067-361-011	\$530.38
4785	067-361-012	\$530.38
4785	067-361-013	\$530.38
4785	067-362-001	\$530.38
4785	067-362-002	\$530.38
4785	067-362-003	\$530.38
4785	067-362-004	\$530.38
4785	067-362-005	\$530.38
4785	067-362-006	\$530.38
4785	067-363-001	\$530.38
4785	067-363-002	\$530.38
4785	067-363-003	\$530.38
4785	067-363-004	\$530.38
4785	067-363-005	\$530.38
4785	067-363-006	\$530.38
4785	067-363-007	\$530.38
4785	067-363-008	\$530.38
4785	067-363-009	\$530.38
4785	067-363-010	\$530.38
4785	067-371-001	\$530.38
4785	067-371-002	\$530.38
4785	067-371-003	\$530.38
4785	067-371-004	\$530.38
4785	067-371-005	\$530.38
4785	067-371-006	\$530.38
4785	067-372-001	\$530.38
4785	067-372-002	\$530.38
4785	067-373-001	\$530.38
4785	067-373-002	\$530.38
4785	067-373-003	\$530.38
4785	067-373-004	\$530.38
4785	067-373-005	\$530.38
4785	067-373-006	\$530.38

FundNumber	ParcelNumber	Amount
4785	067-373-007	\$530.38
4785	067-373-008	\$530.38
4785	067-373-009	\$530.38
4785	067-373-010	\$530.38
4785	067-373-011	\$530.38
4785	067-373-012	\$530.38
4785	067-373-013	\$530.38
4785	067-373-014	\$530.38
4785	067-373-015	\$530.38
4785	067-373-016	\$530.38
4785	067-373-017	\$530.38
4785	067-373-018	\$530.38
4785	067-373-019	\$530.38
4785	067-374-001	\$530.38
4785	067-375-001	\$960.09
4785	067-375-002	\$530.38
4785	067-375-003	\$530.38
4785	067-375-004	\$530.38
4785	067-376-001	\$530.38
4785	067-376-002	\$530.38
4785	067-376-003	\$530.38
4785	067-376-004	\$530.38
4785	067-376-005	\$530.38
4785	067-376-006	\$530.38
4785	067-376-007	\$530.38
4785	067-376-008	\$530.38
4785	067-376-009	\$530.38
4785	067-376-010	\$530.38
4785	067-376-011	\$530.38
4785	067-381-001	\$530.38
4785	067-381-002	\$530.38
4785	067-381-003	\$530.38
4785	067-381-004	\$530.38
4785	067-381-005	\$530.38
4785	067-381-006	\$530.38
4785	067-381-007	\$530.38
4785	067-381-008	\$530.38
4785	067-381-009	\$530.38
4785	067-381-010	\$530.38
4785	067-382-001	\$530.38
4785	067-382-002	\$530.38
4785	067-382-003	\$530.38
4785	067-382-004	\$530.38

Report of GSD Sewer Service Charges to SBCo FY24-25

FundNumber	ParcelNumber	Amount
4785	067-382-005	\$530.38
4785	067-382-006	\$530.38
4785	067-382-007	\$530.38
4785	067-382-008	\$530.38
4785	067-382-009	\$960.09
4785	067-382-010	\$530.38
4785	067-382-011	\$530.38
4785	067-382-012	\$530.38
4785	067-382-013	\$530.38
4785	067-382-014	\$530.38
4785	067-382-015	\$530.38
4785	067-382-016	\$530.38
4785	067-382-017	\$530.38
4785	067-382-018	\$530.38
4785	067-382-019	\$960.09
4785	067-382-020	\$960.09
4785	067-382-021	\$530.38
4785	067-382-022	\$530.38
4785	067-382-023	\$530.38
4785	067-382-024	\$530.38
4785	067-383-001	\$530.38
4785	067-383-002	\$530.38
4785	067-383-003	\$530.38
4785	067-383-004	\$530.38
4785	067-383-005	\$530.38
4785	067-383-006	\$530.38
4785	067-383-007	\$530.38
4785	067-383-008	\$530.38
4785	067-383-009	\$530.38
4785	067-383-010	\$530.38
4785	067-384-001	\$530.38
4785	067-384-002	\$530.38
4785	067-384-003	\$530.38
4785	067-384-004	\$530.38
4785	067-384-005	\$530.38
4785	067-391-001	\$530.38
4785	067-391-002	\$530.38
4785	067-391-005	\$530.38
4785	067-391-006	\$530.38
4785	067-391-007	\$530.38
4785	067-391-008	\$530.38
4785	067-391-009	\$530.38
4785	067-391-010	\$530.38

FundNumber	ParcelNumber	Amount
4785	067-391-011	\$530.38
4785	067-391-012	\$530.38
4785	067-391-013	\$530.38
4785	067-391-014	\$530.38
4785	067-392-001	\$530.38
4785	067-392-002	\$530.38
4785	067-392-003	\$530.38
4785	067-392-004	\$530.38
4785	067-392-005	\$530.38
4785	067-392-006	\$530.38
4785	067-392-007	\$530.38
4785	067-392-008	\$530.38
4785	067-392-009	\$530.38
4785	067-392-010	\$530.38
4785	067-392-011	\$530.38
4785	067-392-012	\$530.38
4785	067-392-013	\$530.38
4785	067-392-014	\$530.38
4785	067-392-015	\$530.38
4785	067-392-016	\$530.38
4785	067-392-017	\$530.38
4785	067-392-018	\$530.38
4785	067-392-019	\$530.38
4785	067-392-020	\$530.38
4785	067-392-021	\$530.38
4785	067-392-022	\$530.38
4785	067-392-023	\$530.38
4785	067-392-024	\$530.38
4785	067-392-025	\$530.38
4785	067-392-026	\$530.38
4785	067-393-002	\$530.38
4785	067-393-003	\$530.38
4785	067-393-004	\$530.38
4785	067-393-005	\$530.38
4785	067-393-006	\$530.38
4785	067-393-007	\$530.38
4785	067-393-008	\$530.38
4785	067-393-009	\$530.38
4785	067-393-010	\$530.38
4785	067-393-011	\$530.38
4785	067-393-012	\$530.38
4785	067-393-013	\$530.38
4785	067-393-014	\$530.38

Report of GSD Sewer Service Charges to SBCo FY24-25

FundNumber	ParcelNumber	Amount
4785	067-393-015	\$530.38
4785	067-393-016	\$530.38
4785	067-393-017	\$530.38
4785	067-400-001	\$530.38
4785	067-400-002	\$530.38
4785	067-400-003	\$530.38
4785	067-400-004	\$530.38
4785	067-400-005	\$530.38
4785	067-400-006	\$530.38
4785	067-400-007	\$530.38
4785	067-400-008	\$530.38
4785	067-400-009	\$530.38
4785	067-400-010	\$530.38
4785	067-400-011	\$530.38
4785	067-400-012	\$530.38
4785	067-400-013	\$530.38
4785	067-400-014	\$530.38
4785	067-400-015	\$530.38
4785	067-400-016	\$530.38
4785	067-400-017	\$530.38
4785	067-400-018	\$530.38
4785	067-400-019	\$530.38
4785	067-400-020	\$530.38
4785	067-411-001	\$530.38
4785	067-411-002	\$530.38
4785	067-411-003	\$530.38
4785	067-411-004	\$530.38
4785	067-411-005	\$530.38
4785	067-411-006	\$530.38
4785	067-411-007	\$530.38
4785	067-411-008	\$530.38
4785	067-411-009	\$530.38
4785	067-411-010	\$530.38
4785	067-411-011	\$530.38
4785	067-411-012	\$530.38
4785	067-411-013	\$530.38
4785	067-411-014	\$530.38
4785	067-411-015	\$530.38
4785	067-411-016	\$530.38
4785	067-411-017	\$530.38
4785	067-411-018	\$530.38
4785	067-411-019	\$530.38
4785	067-411-020	\$530.38

FundNumber	ParcelNumber	Amount
4785	067-411-021	\$530.38
4785	067-411-022	\$530.38
4785	067-411-023	\$530.38
4785	067-411-024	\$530.38
4785	067-411-025	\$530.38
4785	067-411-026	\$530.38
4785	067-411-027	\$960.09
4785	067-411-028	\$530.38
4785	067-411-029	\$530.38
4785	067-412-001	\$530.38
4785	067-412-002	\$530.38
4785	067-412-003	\$530.38
4785	067-412-004	\$530.38
4785	067-412-005	\$530.38
4785	067-412-006	\$530.38
4785	067-412-007	\$530.38
4785	067-412-008	\$530.38
4785	067-412-009	\$530.38
4785	067-412-010	\$530.38
4785	067-412-011	\$530.38
4785	067-412-012	\$530.38
4785	067-412-013	\$530.38
4785	067-412-014	\$530.38
4785	067-412-015	\$530.38
4785	067-412-016	\$530.38
4785	067-412-017	\$530.38
4785	067-412-018	\$530.38
4785	067-412-019	\$530.38
4785	067-412-020	\$530.38
4785	067-412-021	\$530.38
4785	067-412-022	\$530.38
4785	067-412-023	\$530.38
4785	067-412-024	\$530.38
4785	067-413-001	\$960.09
4785	067-413-002	\$530.38
4785	067-413-003	\$530.38
4785	067-413-004	\$530.38
4785	067-413-005	\$530.38
4785	067-413-006	\$530.38
4785	067-413-007	\$530.38
4785	067-413-008	\$530.38
4785	067-413-009	\$530.38
4785	067-413-010	\$530.38

Report of GSD Sewer Service Charges to SBCo FY24-25

FundNumber	ParcelNumber	Amount
4785	067-413-011	\$530.38
4785	067-413-012	\$530.38
4785	067-413-013	\$530.38
4785	067-413-014	\$960.09
4785	067-413-015	\$530.38
4785	067-413-016	\$530.38
4785	067-413-017	\$530.38
4785	067-413-018	\$530.38
4785	067-413-019	\$530.38
4785	067-413-020	\$530.38
4785	067-413-021	\$530.38
4785	067-413-022	\$530.38
4785	067-413-023	\$530.38
4785	067-413-024	\$530.38
4785	067-420-002	\$530.38
4785	067-420-003	\$530.38
4785	067-420-004	\$530.38
4785	067-420-005	\$530.38
4785	067-420-006	\$530.38
4785	067-420-007	\$530.38
4785	067-420-008	\$530.38
4785	067-420-009	\$530.38
4785	067-420-010	\$530.38
4785	067-420-011	\$530.38
4785	067-420-012	\$530.38
4785	067-420-013	\$530.38
4785	067-420-014	\$530.38
4785	067-420-015	\$530.38
4785	067-420-016	\$530.38
4785	067-420-017	\$530.38
4785	067-420-018	\$530.38
4785	067-420-019	\$530.38
4785	067-420-020	\$530.38
4785	067-420-021	\$530.38
4785	067-420-022	\$530.38
4785	067-420-023	\$530.38
4785	067-420-024	\$530.38
4785	067-420-025	\$530.38
4785	067-420-026	\$530.38
4785	067-420-027	\$530.38
4785	067-420-028	\$530.38
4785	067-420-029	\$530.38
4785	067-420-030	\$530.38

FundNumber	ParcelNumber	Amount
4785	067-420-031	\$530.38
4785	067-420-032	\$530.38
4785	067-420-033	\$530.38
4785	067-430-002	\$530.38
4785	067-430-003	\$530.38
4785	067-430-004	\$530.38
4785	067-430-005	\$530.38
4785	067-430-006	\$530.38
4785	067-430-007	\$530.38
4785	067-430-008	\$530.38
4785	067-430-009	\$530.38
4785	067-430-010	\$530.38
4785	067-430-011	\$530.38
4785	067-430-012	\$530.38
4785	067-430-013	\$530.38
4785	067-430-014	\$530.38
4785	067-430-015	\$530.38
4785	067-430-016	\$530.38
4785	067-430-017	\$530.38
4785	067-430-018	\$530.38
4785	067-430-019	\$530.38
4785	067-430-020	\$530.38
4785	067-430-021	\$530.38
4785	067-430-022	\$530.38
4785	067-430-023	\$530.38
4785	067-430-024	\$530.38
4785	067-430-025	\$530.38
4785	067-430-026	\$530.38
4785	067-430-027	\$530.38
4785	067-430-028	\$530.38
4785	067-430-029	\$530.38
4785	067-430-030	\$530.38
4785	067-430-031	\$530.38
4785	067-430-032	\$530.38
4785	067-430-034	\$530.38
4785	067-440-001	\$429.71
4785	067-440-002	\$429.71
4785	067-440-003	\$429.71
4785	067-440-004	\$429.71
4785	067-440-005	\$429.71
4785	067-440-006	\$429.71
4785	067-440-007	\$429.71
4785	067-440-008	\$429.71

Report of GSD Sewer Service Charges to SBCo FY24-25

FundNumber	ParcelNumber	Amount
4785	067-440-009	\$429.71
4785	067-440-010	\$429.71
4785	067-440-011	\$429.71
4785	067-440-012	\$429.71
4785	067-440-013	\$429.71
4785	067-440-014	\$429.71
4785	067-440-015	\$429.71
4785	067-440-016	\$429.71
4785	067-440-017	\$429.71
4785	067-440-018	\$429.71
4785	067-440-019	\$429.71
4785	067-440-020	\$429.71
4785	067-440-021	\$429.71
4785	067-440-022	\$429.71
4785	067-440-023	\$429.71
4785	067-440-024	\$429.71
4785	067-440-025	\$429.71
4785	067-440-026	\$429.71
4785	067-440-027	\$429.71
4785	067-440-028	\$429.71
4785	067-440-029	\$429.71
4785	067-440-030	\$429.71
4785	067-440-031	\$429.71
4785	067-440-032	\$429.71
4785	067-440-033	\$429.71
4785	067-440-034	\$429.71
4785	067-440-035	\$429.71
4785	067-440-036	\$429.71
4785	067-440-037	\$429.71
4785	067-440-038	\$429.71
4785	067-440-039	\$429.71
4785	067-440-040	\$429.71
4785	067-440-041	\$429.71
4785	067-440-042	\$429.71
4785	067-440-043	\$429.71
4785	067-440-044	\$429.71
4785	067-440-045	\$429.71
4785	067-440-046	\$429.71
4785	067-440-047	\$429.71
4785	067-440-048	\$429.71
4785	067-440-049	\$429.71
4785	067-440-050	\$429.71
4785	067-440-051	\$429.71

FundNumber	ParcelNumber	Amount
4785	067-440-052	\$429.71
4785	067-440-053	\$429.71
4785	067-440-054	\$429.71
4785	067-440-055	\$429.71
4785	067-440-056	\$429.71
4785	067-440-057	\$429.71
4785	067-440-058	\$429.71
4785	067-440-059	\$429.71
4785	067-440-060	\$429.71
4785	067-440-061	\$429.71
4785	067-440-062	\$429.71
4785	067-440-063	\$429.71
4785	067-440-064	\$429.71
4785	067-440-067	\$530.38
4785	067-450-001	\$530.38
4785	067-450-002	\$530.38
4785	067-450-003	\$530.38
4785	067-450-004	\$530.38
4785	067-450-005	\$530.38
4785	067-450-006	\$530.38
4785	067-450-007	\$530.38
4785	067-450-008	\$530.38
4785	067-450-009	\$530.38
4785	067-450-010	\$530.38
4785	067-450-011	\$530.38
4785	067-450-012	\$530.38
4785	067-450-013	\$530.38
4785	067-450-014	\$530.38
4785	067-450-015	\$530.38
4785	067-450-016	\$530.38
4785	067-450-017	\$530.38
4785	067-450-018	\$530.38
4785	067-450-019	\$530.38
4785	067-450-020	\$530.38
4785	067-450-021	\$530.38
4785	067-450-022	\$530.38
4785	067-450-023	\$530.38
4785	067-450-024	\$530.38
4785	067-450-025	\$530.38
4785	067-450-026	\$530.38
4785	067-450-027	\$530.38
4785	067-450-028	\$530.38
4785	067-450-029	\$530.38

Report of GSD Sewer Service Charges to SBCo FY24-25

FundNumber	ParcelNumber	Amount
4785	067-450-030	\$530.38
4785	067-450-031	\$530.38
4785	067-450-032	\$429.71
4785	067-450-033	\$429.71
4785	067-450-034	\$429.71
4785	067-450-035	\$429.71
4785	067-450-036	\$429.71
4785	067-450-037	\$429.71
4785	067-450-038	\$429.71
4785	067-450-039	\$429.71
4785	067-450-040	\$429.71
4785	067-450-041	\$429.71
4785	067-450-042	\$429.71
4785	067-450-043	\$429.71
4785	067-450-044	\$429.71
4785	067-450-045	\$429.71
4785	067-450-046	\$429.71
4785	067-450-047	\$429.71
4785	067-450-048	\$429.71
4785	067-450-049	\$429.71
4785	067-450-050	\$429.71
4785	067-450-051	\$429.71
4785	067-450-052	\$429.71
4785	067-450-053	\$429.71
4785	067-450-054	\$530.38
4785	067-450-055	\$429.71
4785	067-450-056	\$429.71
4785	067-450-057	\$429.71
4785	067-450-058	\$429.71
4785	067-450-059	\$429.71
4785	067-450-060	\$429.71
4785	067-450-061	\$429.71
4785	067-450-062	\$429.71
4785	067-450-063	\$530.38
4785	067-450-064	\$429.71
4785	067-450-065	\$429.71
4785	067-460-001	\$429.71
4785	067-460-002	\$429.71
4785	067-460-003	\$429.71
4785	067-460-004	\$429.71
4785	067-460-005	\$429.71
4785	067-460-006	\$429.71
4785	067-460-007	\$429.71

FundNumber	ParcelNumber	Amount
4785	067-460-008	\$429.71
4785	067-460-009	\$429.71
4785	067-460-010	\$429.71
4785	067-460-011	\$429.71
4785	067-460-012	\$429.71
4785	067-460-013	\$429.71
4785	067-460-014	\$429.71
4785	067-460-015	\$429.71
4785	067-460-016	\$429.71
4785	067-460-017	\$429.71
4785	067-460-018	\$429.71
4785	067-460-019	\$429.71
4785	067-460-020	\$429.71
4785	067-460-021	\$429.71
4785	067-460-022	\$429.71
4785	067-460-023	\$429.71
4785	067-460-024	\$429.71
4785	067-460-025	\$429.71
4785	067-460-026	\$429.71
4785	067-460-027	\$429.71
4785	067-460-028	\$429.71
4785	067-460-029	\$429.71
4785	067-460-030	\$429.71
4785	067-460-031	\$429.71
4785	067-460-032	\$429.71
4785	067-460-033	\$429.71
4785	067-460-034	\$429.71
4785	067-460-035	\$429.71
4785	067-460-036	\$429.71
4785	067-460-037	\$429.71
4785	067-460-038	\$429.71
4785	067-460-039	\$429.71
4785	067-460-040	\$429.71
4785	067-460-041	\$429.71
4785	067-460-042	\$429.71
4785	067-460-043	\$429.71
4785	067-460-044	\$429.71
4785	067-460-045	\$429.71
4785	067-460-046	\$429.71
4785	067-470-002	\$530.38
4785	067-470-003	\$429.71
4785	067-470-004	\$429.71
4785	067-470-005	\$429.71

Report of GSD Sewer Service Charges to SBCo FY24-25

FundNumber	ParcelNumber	Amount
4785	067-470-006	\$429.71
4785	067-470-007	\$429.71
4785	067-470-008	\$429.71
4785	067-470-009	\$429.71
4785	067-470-010	\$429.71
4785	067-470-011	\$429.71
4785	067-470-012	\$429.71
4785	067-470-013	\$429.71
4785	067-470-014	\$429.71
4785	067-470-015	\$429.71
4785	067-470-016	\$429.71
4785	067-470-017	\$429.71
4785	067-470-018	\$429.71
4785	067-470-019	\$429.71
4785	067-470-020	\$429.71
4785	067-470-021	\$429.71
4785	067-470-022	\$429.71
4785	067-470-023	\$429.71
4785	067-470-024	\$429.71
4785	067-470-025	\$429.71
4785	067-470-026	\$429.71
4785	067-470-027	\$429.71
4785	067-470-028	\$429.71
4785	067-470-029	\$429.71
4785	067-470-030	\$429.71
4785	067-470-031	\$429.71
4785	067-470-032	\$429.71
4785	067-470-033	\$429.71
4785	067-470-034	\$429.71
4785	067-470-035	\$429.71
4785	067-470-036	\$429.71
4785	067-470-037	\$429.71
4785	067-470-038	\$429.71
4785	067-470-039	\$429.71
4785	067-470-040	\$429.71
4785	067-470-041	\$429.71
4785	067-470-042	\$429.71
4785	067-470-043	\$429.71
4785	067-470-044	\$429.71
4785	067-470-045	\$429.71
4785	067-470-046	\$429.71
4785	067-470-047	\$429.71
4785	067-470-048	\$429.71

FundNumber	ParcelNumber	Amount
4785	067-470-049	\$429.71
4785	067-470-050	\$429.71
4785	067-470-051	\$429.71
4785	067-470-052	\$429.71
4785	067-470-053	\$429.71
4785	067-470-054	\$429.71
4785	067-470-055	\$429.71
4785	067-470-056	\$429.71
4785	067-470-057	\$429.71
4785	067-470-058	\$429.71
4785	067-470-059	\$429.71
4785	067-470-060	\$429.71
4785	067-470-061	\$429.71
4785	067-470-062	\$429.71
4785	067-470-063	\$429.71
4785	067-470-064	\$429.71
4785	067-470-065	\$429.71
4785	067-470-066	\$429.71
4785	067-470-067	\$429.71
4785	067-470-068	\$429.71
4785	067-470-069	\$429.71
4785	067-470-070	\$429.71
4785	067-470-071	\$429.71
4785	067-470-072	\$429.71
4785	067-470-073	\$429.71
4785	067-470-074	\$429.71
4785	067-470-075	\$429.71
4785	067-470-076	\$429.71
4785	067-470-077	\$429.71
4785	067-470-078	\$429.71
4785	067-480-002	\$429.71
4785	067-480-003	\$429.71
4785	067-480-004	\$429.71
4785	067-480-005	\$429.71
4785	067-480-006	\$429.71
4785	067-480-007	\$429.71
4785	067-480-008	\$429.71
4785	067-480-009	\$429.71
4785	067-480-010	\$429.71
4785	067-480-011	\$429.71
4785	067-480-012	\$429.71
4785	067-480-013	\$429.71
4785	067-480-014	\$429.71

Report of GSD Sewer Service Charges to SBCo FY24-25

FundNumber	ParcelNumber	Amount
4785	067-480-015	\$429.71
4785	067-480-016	\$429.71
4785	067-480-017	\$429.71
4785	067-480-018	\$429.71
4785	067-480-019	\$429.71
4785	067-480-020	\$429.71
4785	067-480-021	\$429.71
4785	067-480-022	\$429.71
4785	067-480-023	\$429.71
4785	067-480-024	\$429.71
4785	067-480-025	\$429.71
4785	067-480-026	\$429.71
4785	067-480-027	\$429.71
4785	067-480-028	\$429.71
4785	067-480-029	\$429.71
4785	067-480-030	\$429.71
4785	067-480-031	\$429.71
4785	067-480-032	\$429.71
4785	067-480-033	\$429.71
4785	067-480-034	\$429.71
4785	067-480-035	\$429.71
4785	067-480-036	\$429.71
4785	067-480-037	\$429.71
4785	067-480-038	\$429.71
4785	067-480-039	\$429.71
4785	067-480-040	\$429.71
4785	067-480-041	\$429.71
4785	067-480-042	\$429.71
4785	067-480-043	\$429.71
4785	067-480-044	\$429.71
4785	067-480-045	\$429.71
4785	067-480-046	\$429.71
4785	067-480-047	\$429.71
4785	067-480-048	\$429.71
4785	067-480-049	\$429.71
4785	067-480-050	\$429.71
4785	067-480-051	\$429.71
4785	067-480-052	\$429.71
4785	067-480-053	\$429.71
4785	067-480-054	\$429.71
4785	067-480-055	\$429.71
4785	067-480-056	\$429.71
4785	067-480-057	\$429.71

FundNumber	ParcelNumber	Amount
4785	067-480-058	\$429.71
4785	067-480-059	\$429.71
4785	067-480-060	\$429.71
4785	067-480-061	\$429.71
4785	067-480-062	\$429.71
4785	067-480-063	\$429.71
4785	067-480-064	\$429.71
4785	067-480-065	\$429.71
4785	067-480-066	\$429.71
4785	067-480-067	\$429.71
4785	067-480-068	\$429.71
4785	067-480-069	\$429.71
4785	067-480-070	\$429.71
4785	067-480-071	\$429.71
4785	067-480-072	\$429.71
4785	067-480-073	\$429.71
4785	067-480-074	\$429.71
4785	067-480-075	\$429.71
4785	067-480-076	\$429.71
4785	067-480-077	\$429.71
4785	067-490-001	\$530.38
4785	067-490-002	\$530.38
4785	067-490-003	\$530.38
4785	067-490-004	\$530.38
4785	067-490-005	\$530.38
4785	067-490-006	\$530.38
4785	067-490-007	\$530.38
4785	067-490-008	\$530.38
4785	067-490-009	\$530.38
4785	067-490-010	\$530.38
4785	067-490-011	\$530.38
4785	067-490-012	\$530.38
4785	067-490-013	\$530.38
4785	067-490-014	\$1,060.76
4785	067-500-001	\$530.38
4785	067-500-002	\$530.38
4785	067-500-003	\$530.38
4785	067-500-004	\$530.38
4785	067-500-005	\$530.38
4785	067-500-006	\$530.38
4785	067-500-007	\$530.38
4785	067-500-008	\$530.38
4785	067-500-009	\$530.38

Report of GSD Sewer Service Charges to SBCo FY24-25

FundNumber	ParcelNumber	Amount
4785	067-500-010	\$530.38
4785	067-500-011	\$530.38
4785	067-500-012	\$530.38
4785	067-500-013	\$530.38
4785	067-500-014	\$530.38
4785	067-500-019	\$530.38
4785	067-500-020	\$530.38
4785	067-500-021	\$530.38
4785	067-500-022	\$530.38
4785	067-510-001	\$530.38
4785	067-510-002	\$530.38
4785	067-510-003	\$530.38
4785	067-510-004	\$530.38
4785	067-510-005	\$530.38
4785	067-510-006	\$530.38
4785	067-510-007	\$530.38
4785	067-510-008	\$530.38
4785	067-510-009	\$530.38
4785	067-510-010	\$530.38
4785	067-510-011	\$530.38
4785	067-510-012	\$530.38
4785	067-510-013	\$530.38
4785	067-510-014	\$530.38
4785	067-510-015	\$530.38
4785	067-510-016	\$530.38
4785	067-510-017	\$530.38
4785	067-510-018	\$530.38
4785	067-510-019	\$530.38
4785	067-510-020	\$530.38
4785	067-510-021	\$530.38
4785	067-510-022	\$530.38
4785	067-510-023	\$530.38
4785	067-510-024	\$530.38
4785	067-510-025	\$530.38
4785	067-510-026	\$530.38
4785	067-510-027	\$530.38
4785	067-510-028	\$530.38
4785	067-510-029	\$530.38
4785	067-510-030	\$530.38
4785	067-510-031	\$530.38
4785	067-510-032	\$530.38
4785	067-510-033	\$530.38
4785	067-510-038	\$530.38

FundNumber	ParcelNumber	Amount
4785	067-510-039	\$530.38
4785	067-510-044	\$530.38
4785	067-510-046	\$530.38
4785	067-510-047	\$530.38
4785	067-510-048	\$530.38
4785	067-520-001	\$429.71
4785	067-520-002	\$429.71
4785	067-520-003	\$429.71
4785	067-520-004	\$429.71
4785	067-520-005	\$429.71
4785	067-520-006	\$429.71
4785	067-520-007	\$429.71
4785	067-520-008	\$429.71
4785	067-520-009	\$429.71
4785	067-520-010	\$429.71
4785	067-520-011	\$429.71
4785	067-520-012	\$429.71
4785	067-520-013	\$429.71
4785	067-520-014	\$429.71
4785	067-520-015	\$429.71
4785	067-520-016	\$429.71
4785	069-010-016	\$530.38
4785	069-010-018	\$530.38
4785	069-010-024	\$530.38
4785	069-010-025	\$530.38
4785	069-010-047	\$960.09
4785	069-010-049	\$960.09
4785	069-030-002	\$530.38
4785	069-030-003	\$530.38
4785	069-030-004	\$530.38
4785	069-030-005	\$530.38
4785	069-030-007	\$960.09
4785	069-030-008	\$530.38
4785	069-030-009	\$530.38
4785	069-030-010	\$530.38
4785	069-030-011	\$530.38
4785	069-030-012	\$530.38
4785	069-030-013	\$530.38
4785	069-030-014	\$530.38
4785	069-030-015	\$530.38
4785	069-030-016	\$530.38
4785	069-041-002	\$530.38
4785	069-041-003	\$530.38

Report of GSD Sewer Service Charges to SBCo FY24-25

FundNumber	ParcelNumber	Amount
4785	069-041-004	\$530.38
4785	069-041-005	\$530.38
4785	069-041-006	\$530.38
4785	069-041-007	\$960.09
4785	069-041-008	\$530.38
4785	069-042-001	\$530.38
4785	069-042-002	\$530.38
4785	069-042-003	\$530.38
4785	069-042-004	\$530.38
4785	069-042-005	\$530.38
4785	069-042-013	\$530.38
4785	069-042-014	\$530.38
4785	069-050-004	\$530.38
4785	069-050-009	\$530.38
4785	069-050-012	\$530.38
4785	069-050-015	\$530.38
4785	069-050-016	\$530.38
4785	069-070-009	\$530.38
4785	069-070-016	\$530.38
4785	069-070-021	\$530.38
4785	069-070-022	\$530.38
4785	069-070-023	\$530.38
4785	069-070-027	\$1,028.02
4785	069-070-028	\$530.38
4785	069-070-035	\$530.38
4785	069-070-036	\$530.38
4785	069-070-038	\$530.38
4785	069-070-039	\$530.38
4785	069-070-045	\$530.38
4785	069-070-046	\$530.38
4785	069-070-047	\$530.38
4785	069-070-049	\$530.38
4785	069-070-050	\$530.38
4785	069-070-051	\$1,985.68
4785	069-080-004	\$530.38
4785	069-080-006	\$530.38
4785	069-080-007	\$530.38
4785	069-080-008	\$530.38
4785	069-080-009	\$530.38
4785	069-080-010	\$530.38
4785	069-080-011	\$530.38
4785	069-080-013	\$530.38
4785	069-080-014	\$530.38

FundNumber	ParcelNumber	Amount
4785	069-080-017	\$530.38
4785	069-080-018	\$530.38
4785	069-080-019	\$530.38
4785	069-080-020	\$530.38
4785	069-080-023	\$530.38
4785	069-080-024	\$530.38
4785	069-080-026	\$530.38
4785	069-080-027	\$530.38
4785	069-080-030	\$530.38
4785	069-080-032	\$530.38
4785	069-080-033	\$530.38
4785	069-080-034	\$530.38
4785	069-080-037	\$530.38
4785	069-080-038	\$530.38
4785	069-080-039	\$530.38
4785	069-080-040	\$530.38
4785	069-080-041	\$530.38
4785	069-080-042	\$530.38
4785	069-080-043	\$530.38
4785	069-090-049	\$1,322.81
4785	069-090-050	\$23,527.17
4785	069-090-052	\$2,678.93
4785	069-090-058	\$530.38
4785	069-090-059	\$530.38
4785	069-090-060	\$530.38
4785	069-090-061	\$530.38
4785	069-110-008	\$28,451.88
4785	069-110-033	\$543.85
4785	069-110-045	\$803.70
4785	069-110-046	\$6,731.08
4785	069-110-051	\$13,787.38
4785	069-110-052	\$27,482.40
4785	069-110-054	\$482.07
4785	069-110-055	\$1,734.58
4785	069-110-058	\$5,729.44
4785	069-110-059	\$429.71
4785	069-110-061	\$482.07
4785	069-110-067	\$12,672.61
4785	069-110-070	\$2,286.21
4785	069-110-071	\$482.07
4785	069-110-072	\$6,044.24
4785	069-110-074	\$35,665.93
4785	069-110-079	\$2,218.28

Report of GSD Sewer Service Charges to SBCo FY24-25

FundNumber	ParcelNumber	Amount
4785	069-110-080	\$3,163.27
4785	069-110-081	\$36,525.35
4785	069-110-082	\$1,330.04
4785	069-110-084	\$5,161.15
4785	069-110-085	\$17,071.17
4785	069-110-090	\$911.78
4785	069-110-091	\$1,319.18
4785	069-110-093	\$5,302.25
4785	069-110-094	\$16,930.76
4785	069-110-095	\$15,961.32
4785	069-110-096	\$8,259.56
4785	069-110-097	\$3,777.09
4785	069-110-098	\$429.71
4785	069-121-001	\$960.09
4785	069-121-002	\$530.38
4785	069-121-003	\$530.38
4785	069-121-004	\$530.38
4785	069-121-005	\$530.38
4785	069-121-006	\$530.38
4785	069-121-007	\$530.38
4785	069-121-008	\$530.38
4785	069-122-001	\$530.38
4785	069-122-002	\$530.38
4785	069-122-003	\$530.38
4785	069-122-004	\$530.38
4785	069-122-005	\$530.38
4785	069-122-006	\$530.38
4785	069-122-007	\$530.38
4785	069-122-008	\$530.38
4785	069-123-001	\$960.09
4785	069-123-002	\$530.38
4785	069-123-003	\$530.38
4785	069-123-004	\$960.09
4785	069-123-005	\$530.38
4785	069-123-006	\$530.38
4785	069-123-007	\$530.38
4785	069-123-008	\$530.38
4785	069-123-009	\$960.09
4785	069-123-010	\$530.38
4785	069-123-011	\$530.38
4785	069-123-012	\$530.38
4785	069-123-013	\$530.38
4785	069-123-014	\$530.38

FundNumber	ParcelNumber	Amount
4785	069-123-015	\$530.38
4785	069-123-016	\$530.38
4785	069-123-017	\$530.38
4785	069-123-018	\$530.38
4785	069-123-019	\$530.38
4785	069-123-020	\$530.38
4785	069-123-021	\$530.38
4785	069-123-022	\$530.38
4785	069-123-023	\$530.38
4785	069-123-024	\$530.38
4785	069-123-025	\$530.38
4785	069-123-026	\$530.38
4785	069-123-027	\$530.38
4785	069-123-028	\$530.38
4785	069-123-029	\$530.38
4785	069-123-030	\$530.38
4785	069-124-001	\$530.38
4785	069-124-002	\$530.38
4785	069-124-003	\$530.38
4785	069-124-004	\$530.38
4785	069-124-005	\$530.38
4785	069-124-006	\$530.38
4785	069-125-001	\$530.38
4785	069-125-002	\$530.38
4785	069-125-003	\$530.38
4785	069-125-004	\$530.38
4785	069-125-005	\$530.38
4785	069-125-006	\$530.38
4785	069-125-007	\$530.38
4785	069-125-008	\$530.38
4785	069-125-009	\$530.38
4785	069-125-010	\$530.38
4785	069-125-011	\$530.38
4785	069-125-012	\$530.38
4785	069-125-013	\$530.38
4785	069-125-014	\$530.38
4785	069-125-015	\$530.38
4785	069-125-016	\$530.38
4785	069-125-017	\$530.38
4785	069-125-018	\$530.38
4785	069-125-019	\$530.38
4785	069-125-020	\$530.38
4785	069-125-021	\$530.38

Report of GSD Sewer Service Charges to SBCo FY24-25

FundNumber	ParcelNumber	Amount
4785	069-125-022	\$530.38
4785	069-125-023	\$530.38
4785	069-125-024	\$530.38
4785	069-125-025	\$530.38
4785	069-125-026	\$530.38
4785	069-125-027	\$530.38
4785	069-125-028	\$530.38
4785	069-125-029	\$530.38
4785	069-125-030	\$530.38
4785	069-125-031	\$530.38
4785	069-125-032	\$530.38
4785	069-131-001	\$530.38
4785	069-131-002	\$960.09
4785	069-131-003	\$530.38
4785	069-132-001	\$530.38
4785	069-132-002	\$530.38
4785	069-132-003	\$530.38
4785	069-132-004	\$530.38
4785	069-132-005	\$530.38
4785	069-132-006	\$530.38
4785	069-132-007	\$530.38
4785	069-132-008	\$530.38
4785	069-132-009	\$530.38
4785	069-132-010	\$530.38
4785	069-132-011	\$530.38
4785	069-132-012	\$530.38
4785	069-133-001	\$530.38
4785	069-133-002	\$530.38
4785	069-133-003	\$530.38
4785	069-133-004	\$530.38
4785	069-133-005	\$530.38
4785	069-133-006	\$530.38
4785	069-133-007	\$530.38
4785	069-133-008	\$530.38
4785	069-133-009	\$530.38
4785	069-133-010	\$530.38
4785	069-133-011	\$530.38
4785	069-133-012	\$530.38
4785	069-133-013	\$530.38
4785	069-134-001	\$530.38
4785	069-134-002	\$530.38
4785	069-134-003	\$530.38
4785	069-134-004	\$530.38

FundNumber	ParcelNumber	Amount
4785	069-134-005	\$530.38
4785	069-134-006	\$530.38
4785	069-134-007	\$530.38
4785	069-134-008	\$530.38
4785	069-134-009	\$530.38
4785	069-134-010	\$530.38
4785	069-134-011	\$530.38
4785	069-134-012	\$530.38
4785	069-134-013	\$530.38
4785	069-141-001	\$530.38
4785	069-141-002	\$530.38
4785	069-141-003	\$530.38
4785	069-141-004	\$530.38
4785	069-141-005	\$530.38
4785	069-141-006	\$960.09
4785	069-141-007	\$530.38
4785	069-141-008	\$530.38
4785	069-141-009	\$530.38
4785	069-141-010	\$530.38
4785	069-141-011	\$530.38
4785	069-141-012	\$530.38
4785	069-141-013	\$530.38
4785	069-141-014	\$530.38
4785	069-141-015	\$530.38
4785	069-141-016	\$530.38
4785	069-141-017	\$530.38
4785	069-141-018	\$530.38
4785	069-141-019	\$530.38
4785	069-142-001	\$530.38
4785	069-142-002	\$530.38
4785	069-142-003	\$530.38
4785	069-142-004	\$530.38
4785	069-142-005	\$530.38
4785	069-142-006	\$530.38
4785	069-142-007	\$530.38
4785	069-142-008	\$530.38
4785	069-142-009	\$530.38
4785	069-142-010	\$530.38
4785	069-142-011	\$530.38
4785	069-142-012	\$530.38
4785	069-142-013	\$530.38
4785	069-142-014	\$530.38
4785	069-142-015	\$530.38

Report of GSD Sewer Service Charges to SBCo FY24-25

FundNumber	ParcelNumber	Amount
4785	069-142-016	\$530.38
4785	069-142-017	\$530.38
4785	069-142-018	\$530.38
4785	069-142-019	\$530.38
4785	069-142-020	\$530.38
4785	069-142-021	\$530.38
4785	069-142-022	\$530.38
4785	069-142-023	\$530.38
4785	069-142-024	\$960.09
4785	069-142-025	\$530.38
4785	069-142-026	\$530.38
4785	069-142-027	\$530.38
4785	069-142-028	\$530.38
4785	069-142-029	\$530.38
4785	069-142-030	\$530.38
4785	069-142-031	\$530.38
4785	069-142-032	\$530.38
4785	069-142-033	\$530.38
4785	069-142-034	\$530.38
4785	069-142-035	\$530.38
4785	069-142-036	\$530.38
4785	069-142-037	\$530.38
4785	069-142-040	\$530.38
4785	069-143-001	\$530.38
4785	069-143-002	\$530.38
4785	069-143-003	\$530.38
4785	069-143-004	\$960.09
4785	069-143-005	\$530.38
4785	069-151-001	\$530.38
4785	069-151-002	\$530.38
4785	069-151-003	\$530.38
4785	069-151-004	\$530.38
4785	069-151-005	\$530.38
4785	069-151-006	\$530.38
4785	069-151-007	\$530.38
4785	069-151-008	\$530.38
4785	069-151-009	\$530.38
4785	069-151-010	\$530.38
4785	069-151-011	\$530.38
4785	069-151-012	\$530.38
4785	069-151-013	\$530.38
4785	069-151-014	\$530.38
4785	069-151-015	\$530.38

FundNumber	ParcelNumber	Amount
4785	069-151-016	\$530.38
4785	069-151-017	\$530.38
4785	069-151-018	\$530.38
4785	069-152-001	\$530.38
4785	069-152-002	\$530.38
4785	069-152-003	\$530.38
4785	069-152-004	\$530.38
4785	069-152-005	\$530.38
4785	069-152-006	\$530.38
4785	069-152-007	\$960.09
4785	069-152-008	\$530.38
4785	069-152-009	\$530.38
4785	069-152-010	\$530.38
4785	069-152-011	\$530.38
4785	069-152-012	\$530.38
4785	069-153-002	\$530.38
4785	069-153-003	\$530.38
4785	069-153-004	\$530.38
4785	069-153-005	\$530.38
4785	069-153-006	\$530.38
4785	069-153-007	\$960.09
4785	069-153-008	\$530.38
4785	069-153-009	\$530.38
4785	069-153-010	\$530.38
4785	069-153-011	\$530.38
4785	069-153-012	\$530.38
4785	069-153-013	\$530.38
4785	069-153-014	\$960.09
4785	069-153-015	\$530.38
4785	069-153-016	\$530.38
4785	069-153-017	\$530.38
4785	069-153-018	\$530.38
4785	069-153-019	\$530.38
4785	069-153-020	\$530.38
4785	069-153-021	\$530.38
4785	069-153-022	\$530.38
4785	069-153-023	\$530.38
4785	069-153-024	\$530.38
4785	069-153-025	\$530.38
4785	069-153-026	\$530.38
4785	069-160-013	\$5,976.95
4785	069-160-042	\$49,554.26
4785	069-160-047	\$36,948.56

Report of GSD Sewer Service Charges to SBCo FY24-25

FundNumber	ParcelNumber	Amount
4785	069-160-055	\$678.20
4785	069-160-056	\$543.85
4785	069-160-057	\$565.75
4785	069-160-064	\$122,489.77
4785	069-160-066	\$1,289.13
4785	069-171-001	\$530.38
4785	069-171-002	\$530.38
4785	069-171-003	\$530.38
4785	069-172-001	\$530.38
4785	069-172-002	\$530.38
4785	069-172-003	\$530.38
4785	069-172-004	\$530.38
4785	069-172-005	\$960.09
4785	069-172-006	\$530.38
4785	069-172-007	\$530.38
4785	069-172-008	\$530.38
4785	069-172-009	\$530.38
4785	069-172-010	\$530.38
4785	069-172-011	\$530.38
4785	069-172-012	\$530.38
4785	069-172-013	\$530.38
4785	069-172-014	\$530.38
4785	069-172-015	\$530.38
4785	069-172-016	\$530.38
4785	069-172-017	\$530.38
4785	069-172-018	\$530.38
4785	069-172-019	\$530.38
4785	069-172-020	\$530.38
4785	069-172-021	\$530.38
4785	069-172-022	\$530.38
4785	069-172-023	\$960.09
4785	069-172-024	\$530.38
4785	069-172-025	\$530.38
4785	069-172-026	\$530.38
4785	069-172-027	\$530.38
4785	069-172-028	\$530.38
4785	069-172-029	\$530.38
4785	069-172-030	\$530.38
4785	069-172-033	\$530.38
4785	069-172-035	\$530.38
4785	069-172-044	\$530.38
4785	069-172-048	\$530.38
4785	069-172-049	\$530.38

FundNumber	ParcelNumber	Amount
4785	069-172-050	\$530.38
4785	069-173-001	\$530.38
4785	069-173-002	\$530.38
4785	069-173-003	\$530.38
4785	069-173-004	\$530.38
4785	069-173-005	\$530.38
4785	069-173-006	\$530.38
4785	069-173-007	\$530.38
4785	069-173-008	\$530.38
4785	069-173-009	\$530.38
4785	069-173-010	\$530.38
4785	069-173-011	\$530.38
4785	069-173-013	\$530.38
4785	069-181-001	\$530.38
4785	069-181-002	\$530.38
4785	069-181-005	\$530.38
4785	069-181-006	\$530.38
4785	069-181-007	\$530.38
4785	069-181-008	\$530.38
4785	069-181-009	\$530.38
4785	069-181-011	\$530.38
4785	069-182-001	\$530.38
4785	069-182-002	\$530.38
4785	069-182-003	\$530.38
4785	069-182-004	\$530.38
4785	069-182-005	\$530.38
4785	069-182-006	\$530.38
4785	069-182-007	\$530.38
4785	069-182-008	\$530.38
4785	069-182-009	\$530.38
4785	069-182-010	\$530.38
4785	069-182-011	\$530.38
4785	069-182-012	\$530.38
4785	069-182-013	\$530.38
4785	069-182-014	\$530.38
4785	069-182-015	\$530.38
4785	069-182-016	\$530.38
4785	069-182-017	\$530.38
4785	069-182-018	\$530.38
4785	069-182-019	\$530.38
4785	069-182-021	\$530.38
4785	069-182-022	\$530.38
4785	069-191-001	\$530.38

Report of GSD Sewer Service Charges to SBCo FY24-25

FundNumber	ParcelNumber	Amount
4785	069-191-002	\$530.38
4785	069-191-003	\$530.38
4785	069-191-004	\$530.38
4785	069-191-005	\$530.38
4785	069-191-006	\$530.38
4785	069-191-007	\$530.38
4785	069-191-008	\$530.38
4785	069-191-009	\$530.38
4785	069-191-010	\$530.38
4785	069-191-012	\$530.38
4785	069-192-003	\$530.38
4785	069-192-004	\$530.38
4785	069-192-005	\$530.38
4785	069-192-006	\$530.38
4785	069-192-008	\$530.38
4785	069-192-009	\$530.38
4785	069-193-001	\$530.38
4785	069-193-002	\$530.38
4785	069-193-003	\$960.09
4785	069-194-002	\$530.38
4785	069-194-003	\$530.38
4785	069-194-004	\$530.38
4785	069-194-005	\$530.38
4785	069-194-009	\$530.38
4785	069-194-011	\$530.38
4785	069-194-012	\$530.38
4785	069-201-001	\$530.38
4785	069-201-002	\$530.38
4785	069-201-003	\$530.38
4785	069-201-004	\$530.38
4785	069-201-005	\$530.38
4785	069-202-001	\$530.38
4785	069-202-002	\$530.38
4785	069-202-003	\$530.38
4785	069-202-004	\$530.38
4785	069-202-005	\$530.38
4785	069-202-006	\$530.38
4785	069-203-001	\$530.38
4785	069-203-002	\$530.38
4785	069-204-001	\$530.38
4785	069-204-002	\$530.38
4785	069-204-003	\$530.38
4785	069-204-004	\$530.38

FundNumber	ParcelNumber	Amount
4785	069-204-005	\$530.38
4785	069-204-006	\$530.38
4785	069-204-007	\$960.09
4785	069-204-008	\$530.38
4785	069-204-009	\$530.38
4785	069-204-010	\$530.38
4785	069-204-011	\$530.38
4785	069-204-012	\$530.38
4785	069-211-001	\$530.38
4785	069-211-002	\$530.38
4785	069-211-003	\$530.38
4785	069-211-004	\$530.38
4785	069-211-007	\$530.38
4785	069-211-008	\$530.38
4785	069-211-009	\$530.38
4785	069-211-010	\$530.38
4785	069-212-001	\$530.38
4785	069-212-002	\$530.38
4785	069-212-003	\$530.38
4785	069-212-004	\$530.38
4785	069-212-005	\$530.38
4785	069-212-006	\$530.38
4785	069-212-007	\$530.38
4785	069-212-008	\$530.38
4785	069-212-009	\$530.38
4785	069-212-010	\$530.38
4785	069-212-011	\$530.38
4785	069-212-012	\$530.38
4785	069-212-013	\$530.38
4785	069-212-014	\$530.38
4785	069-212-015	\$530.38
4785	069-213-001	\$530.38
4785	069-213-002	\$530.38
4785	069-213-003	\$530.38
4785	069-213-004	\$530.38
4785	069-213-005	\$530.38
4785	069-213-006	\$530.38
4785	069-213-007	\$530.38
4785	069-221-001	\$530.38
4785	069-221-002	\$530.38
4785	069-221-003	\$960.09
4785	069-221-004	\$530.38
4785	069-221-005	\$530.38

Report of GSD Sewer Service Charges to SBCo FY24-25

FundNumber	ParcelNumber	Amount
4785	069-221-006	\$530.38
4785	069-222-001	\$530.38
4785	069-222-002	\$530.38
4785	069-222-003	\$530.38
4785	069-222-004	\$530.38
4785	069-222-005	\$530.38
4785	069-222-006	\$530.38
4785	069-222-007	\$530.38
4785	069-222-008	\$530.38
4785	069-222-009	\$530.38
4785	069-222-010	\$530.38
4785	069-222-011	\$530.38
4785	069-222-012	\$530.38
4785	069-231-001	\$530.38
4785	069-231-002	\$530.38
4785	069-231-003	\$530.38
4785	069-231-004	\$530.38
4785	069-231-005	\$530.38
4785	069-231-006	\$530.38
4785	069-231-007	\$530.38
4785	069-231-008	\$530.38
4785	069-231-009	\$530.38
4785	069-231-010	\$530.38
4785	069-231-011	\$530.38
4785	069-231-012	\$530.38
4785	069-231-013	\$530.38
4785	069-232-001	\$530.38
4785	069-232-002	\$530.38
4785	069-232-003	\$530.38
4785	069-232-004	\$530.38
4785	069-232-005	\$530.38
4785	069-240-002	\$530.38
4785	069-240-003	\$530.38
4785	069-240-004	\$530.38
4785	069-240-005	\$530.38
4785	069-240-008	\$530.38
4785	069-240-009	\$530.38
4785	069-240-010	\$530.38
4785	069-240-011	\$530.38
4785	069-240-012	\$530.38
4785	069-240-013	\$530.38
4785	069-240-014	\$530.38
4785	069-240-018	\$960.09

FundNumber	ParcelNumber	Amount
4785	069-251-002	\$530.38
4785	069-251-003	\$530.38
4785	069-251-004	\$530.38
4785	069-251-005	\$530.38
4785	069-251-006	\$530.38
4785	069-251-007	\$530.38
4785	069-251-008	\$530.38
4785	069-251-009	\$530.38
4785	069-251-010	\$530.38
4785	069-251-011	\$530.38
4785	069-251-012	\$530.38
4785	069-251-013	\$530.38
4785	069-252-001	\$530.38
4785	069-252-002	\$530.38
4785	069-252-003	\$960.09
4785	069-252-004	\$530.38
4785	069-261-001	\$530.38
4785	069-261-002	\$530.38
4785	069-261-003	\$530.38
4785	069-261-004	\$530.38
4785	069-261-005	\$530.38
4785	069-261-006	\$530.38
4785	069-261-007	\$530.38
4785	069-261-008	\$530.38
4785	069-261-009	\$530.38
4785	069-261-010	\$530.38
4785	069-261-011	\$530.38
4785	069-261-012	\$530.38
4785	069-261-013	\$530.38
4785	069-261-014	\$530.38
4785	069-261-015	\$530.38
4785	069-261-016	\$530.38
4785	069-261-017	\$530.38
4785	069-261-018	\$530.38
4785	069-261-019	\$530.38
4785	069-261-020	\$530.38
4785	069-261-021	\$530.38
4785	069-262-003	\$530.38
4785	069-262-004	\$530.38
4785	069-262-005	\$530.38
4785	069-262-006	\$530.38
4785	069-262-007	\$530.38
4785	069-262-008	\$530.38

Report of GSD Sewer Service Charges to SBCo FY24-25

FundNumber	ParcelNumber	Amount
4785	069-262-010	\$530.38
4785	069-262-011	\$530.38
4785	069-264-001	\$530.38
4785	069-264-002	\$530.38
4785	069-264-003	\$530.38
4785	069-264-004	\$530.38
4785	069-265-002	\$530.38
4785	069-265-003	\$530.38
4785	069-265-004	\$530.38
4785	069-265-005	\$530.38
4785	069-271-001	\$530.38
4785	069-271-002	\$530.38
4785	069-271-003	\$530.38
4785	069-271-004	\$530.38
4785	069-271-005	\$530.38
4785	069-271-006	\$530.38
4785	069-271-007	\$530.38
4785	069-271-008	\$530.38
4785	069-271-009	\$530.38
4785	069-271-010	\$530.38
4785	069-271-011	\$530.38
4785	069-271-012	\$530.38
4785	069-271-013	\$960.09
4785	069-271-014	\$530.38
4785	069-272-002	\$530.38
4785	069-272-003	\$960.09
4785	069-272-004	\$530.38
4785	069-272-005	\$530.38
4785	069-272-006	\$530.38
4785	069-272-007	\$530.38
4785	069-273-002	\$530.38
4785	069-273-003	\$530.38
4785	069-273-004	\$530.38
4785	069-273-005	\$530.38
4785	069-273-006	\$960.09
4785	069-273-007	\$530.38
4785	069-273-008	\$530.38
4785	069-273-009	\$530.38
4785	069-273-010	\$530.38
4785	069-273-011	\$530.38
4785	069-273-012	\$530.38
4785	069-281-001	\$530.38
4785	069-281-002	\$530.38

FundNumber	ParcelNumber	Amount
4785	069-281-003	\$530.38
4785	069-282-001	\$530.38
4785	069-282-002	\$530.38
4785	069-282-003	\$530.38
4785	069-282-004	\$530.38
4785	069-282-005	\$530.38
4785	069-282-006	\$530.38
4785	069-282-007	\$530.38
4785	069-282-008	\$530.38
4785	069-282-009	\$530.38
4785	069-282-010	\$530.38
4785	069-282-011	\$530.38
4785	069-282-012	\$530.38
4785	069-282-013	\$530.38
4785	069-282-014	\$530.38
4785	069-282-015	\$530.38
4785	069-282-016	\$530.38
4785	069-282-017	\$530.38
4785	069-282-018	\$530.38
4785	069-282-019	\$530.38
4785	069-282-020	\$530.38
4785	069-283-001	\$530.38
4785	069-283-002	\$530.38
4785	069-283-003	\$530.38
4785	069-283-004	\$960.09
4785	069-283-005	\$530.38
4785	069-283-006	\$530.38
4785	069-283-007	\$530.38
4785	069-283-008	\$530.38
4785	069-283-009	\$530.38
4785	069-283-010	\$530.38
4785	069-283-011	\$530.38
4785	069-283-012	\$530.38
4785	069-283-013	\$530.38
4785	069-283-014	\$960.09
4785	069-283-015	\$530.38
4785	069-292-001	\$530.38
4785	069-292-002	\$530.38
4785	069-292-003	\$530.38
4785	069-292-004	\$530.38
4785	069-292-005	\$530.38
4785	069-292-006	\$530.38
4785	069-292-007	\$530.38

Report of GSD Sewer Service Charges to SBCo FY24-25

FundNumber	ParcelNumber	Amount
4785	069-292-008	\$530.38
4785	069-292-009	\$530.38
4785	069-292-010	\$530.38
4785	069-292-011	\$530.38
4785	069-292-012	\$530.38
4785	069-292-013	\$530.38
4785	069-292-014	\$530.38
4785	069-293-001	\$530.38
4785	069-293-002	\$530.38
4785	069-293-003	\$530.38
4785	069-293-004	\$530.38
4785	069-293-005	\$530.38
4785	069-293-006	\$960.09
4785	069-293-007	\$530.38
4785	069-293-008	\$530.38
4785	069-294-001	\$530.38
4785	069-294-002	\$530.38
4785	069-294-003	\$530.38
4785	069-294-004	\$530.38
4785	069-294-005	\$530.38
4785	069-294-006	\$530.38
4785	069-306-001	\$998.73
4785	069-312-001	\$530.38
4785	069-312-002	\$530.38
4785	069-312-003	\$530.38
4785	069-312-004	\$530.38
4785	069-312-005	\$530.38
4785	069-312-006	\$530.38
4785	069-312-007	\$530.38
4785	069-312-008	\$530.38
4785	069-312-009	\$530.38
4785	069-312-010	\$530.38
4785	069-312-011	\$530.38
4785	069-312-012	\$530.38
4785	069-312-013	\$530.38
4785	069-312-014	\$530.38
4785	069-312-015	\$530.38
4785	069-312-016	\$530.38
4785	069-312-017	\$530.38
4785	069-312-018	\$530.38
4785	069-312-019	\$530.38
4785	069-313-001	\$530.38
4785	069-313-002	\$530.38

FundNumber	ParcelNumber	Amount
4785	069-313-003	\$530.38
4785	069-313-004	\$530.38
4785	069-313-005	\$530.38
4785	069-313-006	\$530.38
4785	069-313-007	\$530.38
4785	069-314-001	\$530.38
4785	069-314-002	\$530.38
4785	069-314-003	\$530.38
4785	069-314-004	\$530.38
4785	069-314-005	\$530.38
4785	069-314-006	\$530.38
4785	069-314-007	\$530.38
4785	069-314-008	\$530.38
4785	069-314-009	\$530.38
4785	069-314-010	\$530.38
4785	069-314-011	\$530.38
4785	069-314-012	\$530.38
4785	069-314-013	\$530.38
4785	069-314-014	\$530.38
4785	069-314-015	\$530.38
4785	069-314-016	\$530.38
4785	069-314-017	\$530.38
4785	069-314-018	\$530.38
4785	069-314-019	\$530.38
4785	069-314-020	\$530.38
4785	069-314-021	\$530.38
4785	069-314-022	\$530.38
4785	069-314-023	\$530.38
4785	069-314-024	\$530.38
4785	069-314-025	\$530.38
4785	069-314-026	\$530.38
4785	069-316-001	\$530.38
4785	069-316-002	\$530.38
4785	069-316-003	\$530.38
4785	069-316-004	\$530.38
4785	069-316-005	\$530.38
4785	069-316-006	\$530.38
4785	069-316-007	\$530.38
4785	069-316-008	\$530.38
4785	069-316-009	\$530.38
4785	069-316-010	\$530.38
4785	069-316-011	\$960.09
4785	069-321-001	\$530.38

Report of GSD Sewer Service Charges to SBCo FY24-25

FundNumber	ParcelNumber	Amount
4785	069-321-003	\$530.38
4785	069-321-004	\$530.38
4785	069-322-001	\$530.38
4785	069-322-002	\$530.38
4785	069-322-003	\$530.38
4785	069-322-004	\$530.38
4785	069-322-005	\$530.38
4785	069-322-006	\$530.38
4785	069-322-007	\$530.38
4785	069-322-008	\$530.38
4785	069-322-009	\$530.38
4785	069-322-010	\$530.38
4785	069-323-003	\$530.38
4785	069-323-004	\$530.38
4785	069-323-005	\$530.38
4785	069-323-006	\$530.38
4785	069-323-007	\$530.38
4785	069-323-008	\$530.38
4785	069-323-009	\$530.38
4785	069-323-010	\$530.38
4785	069-323-011	\$530.38
4785	069-323-012	\$530.38
4785	069-323-013	\$530.38
4785	069-323-014	\$530.38
4785	069-323-015	\$530.38
4785	069-323-016	\$530.38
4785	069-323-017	\$530.38
4785	069-323-018	\$530.38
4785	069-323-019	\$530.38
4785	069-324-001	\$530.38
4785	069-324-002	\$530.38
4785	069-324-003	\$530.38
4785	069-324-004	\$530.38
4785	069-324-005	\$530.38
4785	069-324-006	\$530.38
4785	069-324-007	\$530.38
4785	069-324-008	\$530.38
4785	069-331-001	\$530.38
4785	069-331-002	\$530.38
4785	069-331-003	\$530.38
4785	069-331-004	\$530.38
4785	069-331-005	\$960.09
4785	069-331-006	\$530.38

FundNumber	ParcelNumber	Amount
4785	069-331-007	\$530.38
4785	069-331-008	\$530.38
4785	069-331-009	\$530.38
4785	069-331-010	\$530.38
4785	069-332-001	\$530.38
4785	069-332-002	\$530.38
4785	069-332-003	\$530.38
4785	069-332-004	\$530.38
4785	069-333-001	\$530.38
4785	069-333-002	\$530.38
4785	069-333-003	\$530.38
4785	069-333-004	\$530.38
4785	069-333-005	\$530.38
4785	069-341-001	\$530.38
4785	069-341-002	\$530.38
4785	069-341-003	\$530.38
4785	069-341-004	\$960.09
4785	069-341-005	\$530.38
4785	069-341-006	\$530.38
4785	069-341-007	\$530.38
4785	069-341-008	\$530.38
4785	069-341-009	\$530.38
4785	069-341-010	\$530.38
4785	069-341-011	\$530.38
4785	069-341-012	\$530.38
4785	069-341-013	\$530.38
4785	069-341-014	\$530.38
4785	069-341-015	\$530.38
4785	069-341-016	\$530.38
4785	069-341-017	\$530.38
4785	069-342-001	\$530.38
4785	069-342-002	\$530.38
4785	069-342-003	\$530.38
4785	069-342-004	\$530.38
4785	069-342-005	\$530.38
4785	069-342-006	\$530.38
4785	069-342-007	\$530.38
4785	069-342-008	\$530.38
4785	069-342-009	\$530.38
4785	069-342-010	\$530.38
4785	069-342-011	\$530.38
4785	069-342-012	\$530.38
4785	069-342-013	\$530.38

Report of GSD Sewer Service Charges to SBCo FY24-25

FundNumber	ParcelNumber	Amount
4785	069-342-014	\$530.38
4785	069-342-015	\$530.38
4785	069-342-016	\$960.09
4785	069-342-017	\$530.38
4785	069-342-018	\$530.38
4785	069-342-019	\$530.38
4785	069-342-020	\$530.38
4785	069-342-021	\$530.38
4785	069-343-001	\$530.38
4785	069-343-002	\$530.38
4785	069-343-003	\$960.09
4785	069-343-004	\$530.38
4785	069-343-005	\$530.38
4785	069-343-006	\$530.38
4785	069-343-007	\$530.38
4785	069-343-008	\$530.38
4785	069-343-009	\$530.38
4785	069-343-010	\$960.09
4785	069-350-001	\$530.38
4785	069-350-002	\$530.38
4785	069-350-003	\$530.38
4785	069-350-004	\$530.38
4785	069-350-005	\$530.38
4785	069-350-006	\$530.38
4785	069-350-007	\$530.38
4785	069-350-008	\$530.38
4785	069-350-009	\$530.38
4785	069-350-010	\$530.38
4785	069-350-011	\$530.38
4785	069-350-012	\$530.38
4785	069-350-013	\$530.38
4785	069-350-014	\$530.38
4785	069-350-015	\$530.38
4785	069-350-016	\$530.38
4785	069-350-017	\$530.38
4785	069-350-018	\$530.38
4785	069-350-019	\$530.38
4785	069-350-020	\$530.38
4785	069-350-021	\$530.38
4785	069-350-022	\$530.38
4785	069-350-023	\$530.38
4785	069-350-024	\$530.38
4785	069-350-025	\$530.38

FundNumber	ParcelNumber	Amount
4785	069-350-026	\$530.38
4785	069-350-027	\$530.38
4785	069-350-028	\$530.38
4785	069-350-029	\$530.38
4785	069-361-003	\$530.38
4785	069-361-004	\$530.38
4785	069-361-005	\$530.38
4785	069-361-006	\$530.38
4785	069-361-007	\$530.38
4785	069-361-008	\$530.38
4785	069-361-011	\$530.38
4785	069-361-012	\$530.38
4785	069-361-013	\$530.38
4785	069-362-002	\$530.38
4785	069-362-003	\$530.38
4785	069-362-004	\$530.38
4785	069-362-005	\$530.38
4785	069-362-006	\$530.38
4785	069-362-007	\$530.38
4785	069-362-008	\$530.38
4785	069-362-009	\$530.38
4785	069-362-010	\$530.38
4785	069-362-011	\$530.38
4785	069-363-001	\$530.38
4785	069-363-002	\$530.38
4785	069-363-003	\$530.38
4785	069-363-004	\$530.38
4785	069-363-005	\$530.38
4785	069-363-006	\$530.38
4785	069-363-007	\$530.38
4785	069-363-008	\$530.38
4785	069-363-009	\$530.38
4785	069-363-010	\$530.38
4785	069-363-011	\$530.38
4785	069-363-012	\$530.38
4785	069-363-013	\$530.38
4785	069-363-014	\$530.38
4785	069-363-015	\$530.38
4785	069-371-001	\$530.38
4785	069-371-002	\$530.38
4785	069-371-003	\$530.38
4785	069-371-004	\$530.38
4785	069-371-005	\$530.38

Report of GSD Sewer Service Charges to SBCo FY24-25

FundNumber	ParcelNumber	Amount
4785	069-371-006	\$530.38
4785	069-371-007	\$530.38
4785	069-371-008	\$530.38
4785	069-371-009	\$530.38
4785	069-371-010	\$530.38
4785	069-372-001	\$530.38
4785	069-372-002	\$960.09
4785	069-372-003	\$530.38
4785	069-372-004	\$530.38
4785	069-372-005	\$530.38
4785	069-372-006	\$530.38
4785	069-372-007	\$530.38
4785	069-372-008	\$530.38
4785	069-372-009	\$530.38
4785	069-372-010	\$530.38
4785	069-372-011	\$530.38
4785	069-372-012	\$530.38
4785	069-372-013	\$530.38
4785	069-372-014	\$530.38
4785	069-372-015	\$530.38
4785	069-372-016	\$530.38
4785	069-373-064	\$530.38
4785	069-380-002	\$530.38
4785	069-380-003	\$530.38
4785	069-380-004	\$530.38
4785	069-380-005	\$530.38
4785	069-380-006	\$530.38
4785	069-380-007	\$530.38
4785	069-380-008	\$530.38
4785	069-380-009	\$530.38
4785	069-380-010	\$530.38
4785	069-391-002	\$530.38
4785	069-391-003	\$530.38
4785	069-391-004	\$530.38
4785	069-391-005	\$530.38
4785	069-391-006	\$530.38
4785	069-391-007	\$530.38
4785	069-391-008	\$530.38
4785	069-391-009	\$530.38
4785	069-391-010	\$530.38
4785	069-392-001	\$530.38
4785	069-392-002	\$530.38
4785	069-392-003	\$530.38

FundNumber	ParcelNumber	Amount
4785	069-392-004	\$530.38
4785	069-392-005	\$530.38
4785	069-392-006	\$530.38
4785	069-392-007	\$960.09
4785	069-392-009	\$530.38
4785	069-392-010	\$530.38
4785	069-392-011	\$530.38
4785	069-392-012	\$530.38
4785	069-392-013	\$530.38
4785	069-392-014	\$530.38
4785	069-392-015	\$530.38
4785	069-401-002	\$530.38
4785	069-401-003	\$530.38
4785	069-401-004	\$530.38
4785	069-401-005	\$530.38
4785	069-401-006	\$530.38
4785	069-401-007	\$530.38
4785	069-401-008	\$530.38
4785	069-401-009	\$530.38
4785	069-401-010	\$530.38
4785	069-401-011	\$530.38
4785	069-401-012	\$530.38
4785	069-401-013	\$530.38
4785	069-401-014	\$960.09
4785	069-401-015	\$530.38
4785	069-401-016	\$530.38
4785	069-401-017	\$530.38
4785	069-401-018	\$530.38
4785	069-402-001	\$530.38
4785	069-402-002	\$530.38
4785	069-402-003	\$530.38
4785	069-402-004	\$530.38
4785	069-402-005	\$530.38
4785	069-402-006	\$530.38
4785	069-411-001	\$530.38
4785	069-411-002	\$530.38
4785	069-411-003	\$530.38
4785	069-411-004	\$530.38
4785	069-411-005	\$530.38
4785	069-411-006	\$530.38
4785	069-411-007	\$530.38
4785	069-411-008	\$530.38
4785	069-411-009	\$530.38

Report of GSD Sewer Service Charges to SBCo FY24-25

FundNumber	ParcelNumber	Amount
4785	069-411-010	\$530.38
4785	069-411-011	\$530.38
4785	069-411-012	\$530.38
4785	069-411-013	\$530.38
4785	069-411-014	\$530.38
4785	069-411-015	\$530.38
4785	069-411-016	\$530.38
4785	069-411-017	\$530.38
4785	069-411-018	\$530.38
4785	069-412-001	\$530.38
4785	069-412-002	\$530.38
4785	069-412-003	\$530.38
4785	069-412-004	\$530.38
4785	069-412-005	\$530.38
4785	069-412-006	\$530.38
4785	069-412-007	\$530.38
4785	069-412-008	\$530.38
4785	069-412-009	\$530.38
4785	069-412-010	\$530.38
4785	069-412-011	\$530.38
4785	069-412-012	\$530.38
4785	069-412-013	\$530.38
4785	069-412-014	\$530.38
4785	069-412-015	\$530.38
4785	069-412-016	\$530.38
4785	069-412-017	\$530.38
4785	069-412-018	\$530.38
4785	069-412-019	\$530.38
4785	069-412-020	\$530.38
4785	069-412-021	\$530.38
4785	069-413-001	\$960.09
4785	069-413-002	\$530.38
4785	069-413-003	\$530.38
4785	069-413-004	\$530.38
4785	069-413-005	\$530.38
4785	069-413-006	\$530.38
4785	069-413-007	\$530.38
4785	069-413-008	\$530.38
4785	069-413-009	\$530.38
4785	069-413-011	\$530.38
4785	069-413-012	\$530.38
4785	069-413-013	\$530.38
4785	069-420-002	\$530.38

FundNumber	ParcelNumber	Amount
4785	069-420-003	\$530.38
4785	069-420-005	\$530.38
4785	069-420-006	\$530.38
4785	069-420-009	\$960.09
4785	069-420-010	\$530.38
4785	069-420-011	\$530.38
4785	069-420-012	\$530.38
4785	069-420-013	\$530.38
4785	069-420-014	\$960.09
4785	069-431-002	\$530.38
4785	069-431-003	\$530.38
4785	069-431-004	\$530.38
4785	069-431-005	\$530.38
4785	069-431-006	\$530.38
4785	069-431-007	\$530.38
4785	069-431-008	\$530.38
4785	069-431-009	\$530.38
4785	069-431-010	\$530.38
4785	069-431-011	\$530.38
4785	069-431-012	\$530.38
4785	069-431-013	\$530.38
4785	069-431-014	\$530.38
4785	069-431-015	\$530.38
4785	069-431-016	\$530.38
4785	069-431-017	\$530.38
4785	069-431-018	\$530.38
4785	069-431-019	\$530.38
4785	069-431-020	\$530.38
4785	069-432-001	\$530.38
4785	069-432-002	\$530.38
4785	069-432-003	\$530.38
4785	069-432-004	\$530.38
4785	069-432-005	\$530.38
4785	069-432-006	\$530.38
4785	069-432-007	\$530.38
4785	069-432-008	\$530.38
4785	069-432-009	\$530.38
4785	069-432-010	\$530.38
4785	069-432-011	\$530.38
4785	069-432-012	\$530.38
4785	069-432-013	\$530.38
4785	069-432-014	\$530.38
4785	069-432-015	\$530.38

Report of GSD Sewer Service Charges to SBCo FY24-25

FundNumber	ParcelNumber	Amount
4785	069-433-001	\$960.09
4785	069-433-002	\$530.38
4785	069-433-003	\$530.38
4785	069-433-004	\$530.38
4785	069-433-005	\$530.38
4785	069-433-006	\$530.38
4785	069-433-007	\$530.38
4785	069-433-008	\$530.38
4785	069-441-001	\$530.38
4785	069-441-002	\$530.38
4785	069-441-003	\$530.38
4785	069-441-004	\$530.38
4785	069-441-005	\$530.38
4785	069-441-006	\$530.38
4785	069-441-007	\$530.38
4785	069-441-008	\$530.38
4785	069-441-009	\$530.38
4785	069-441-010	\$530.38
4785	069-441-011	\$530.38
4785	069-441-012	\$530.38
4785	069-441-013	\$530.38
4785	069-441-014	\$530.38
4785	069-441-015	\$530.38
4785	069-441-016	\$530.38
4785	069-441-017	\$530.38
4785	069-441-018	\$530.38
4785	069-441-019	\$530.38
4785	069-441-020	\$530.38
4785	069-442-001	\$530.38
4785	069-442-002	\$530.38
4785	069-442-004	\$530.38
4785	069-442-005	\$530.38
4785	069-442-006	\$530.38
4785	069-443-001	\$530.38
4785	069-443-002	\$530.38
4785	069-443-003	\$530.38
4785	069-443-004	\$530.38
4785	069-443-005	\$530.38
4785	069-443-006	\$530.38
4785	069-443-007	\$530.38
4785	069-443-008	\$530.38
4785	069-443-009	\$530.38
4785	069-443-010	\$530.38

FundNumber	ParcelNumber	Amount
4785	069-443-011	\$530.38
4785	069-443-012	\$530.38
4785	069-443-013	\$530.38
4785	069-443-014	\$530.38
4785	069-443-015	\$530.38
4785	069-443-016	\$530.38
4785	069-443-017	\$530.38
4785	069-443-018	\$530.38
4785	069-443-019	\$530.38
4785	069-443-020	\$530.38
4785	069-443-021	\$530.38
4785	069-451-001	\$530.38
4785	069-451-002	\$530.38
4785	069-451-003	\$530.38
4785	069-451-004	\$530.38
4785	069-452-001	\$530.38
4785	069-452-002	\$530.38
4785	069-452-003	\$530.38
4785	069-452-004	\$530.38
4785	069-453-001	\$530.38
4785	069-453-002	\$530.38
4785	069-453-003	\$530.38
4785	069-453-004	\$530.38
4785	069-453-005	\$530.38
4785	069-453-006	\$530.38
4785	069-453-007	\$530.38
4785	069-453-008	\$530.38
4785	069-453-009	\$530.38
4785	069-453-010	\$530.38
4785	069-453-011	\$530.38
4785	069-453-012	\$530.38
4785	069-461-001	\$530.38
4785	069-461-002	\$530.38
4785	069-461-003	\$530.38
4785	069-461-004	\$530.38
4785	069-461-005	\$530.38
4785	069-461-006	\$530.38
4785	069-461-007	\$530.38
4785	069-461-008	\$530.38
4785	069-461-009	\$530.38
4785	069-461-010	\$530.38
4785	069-461-011	\$530.38
4785	069-461-012	\$530.38

Report of GSD Sewer Service Charges to SBCo FY24-25

FundNumber	ParcelNumber	Amount
4785	069-461-013	\$530.38
4785	069-461-014	\$530.38
4785	069-461-015	\$530.38
4785	069-461-016	\$530.38
4785	069-461-017	\$530.38
4785	069-462-002	\$530.38
4785	069-462-003	\$530.38
4785	069-462-004	\$530.38
4785	069-462-005	\$530.38
4785	069-462-006	\$530.38
4785	069-462-007	\$530.38
4785	069-462-008	\$530.38
4785	069-462-009	\$530.38
4785	069-462-010	\$530.38
4785	069-462-011	\$530.38
4785	069-462-012	\$530.38
4785	069-462-013	\$530.38
4785	069-462-014	\$530.38
4785	069-462-015	\$530.38
4785	069-462-016	\$530.38
4785	069-462-017	\$530.38
4785	069-462-018	\$530.38
4785	069-462-019	\$530.38
4785	069-462-020	\$530.38
4785	069-462-021	\$530.38
4785	069-462-022	\$530.38
4785	069-462-023	\$530.38
4785	069-462-024	\$530.38
4785	069-462-025	\$530.38
4785	069-462-026	\$530.38
4785	069-462-027	\$530.38
4785	069-462-028	\$530.38
4785	069-462-029	\$530.38
4785	069-462-030	\$530.38
4785	069-462-031	\$530.38
4785	069-462-032	\$530.38
4785	069-463-001	\$530.38
4785	069-463-002	\$530.38
4785	069-463-005	\$530.38
4785	069-463-006	\$530.38
4785	069-463-007	\$530.38
4785	069-463-008	\$530.38
4785	069-463-009	\$530.38

FundNumber	ParcelNumber	Amount
4785	069-463-010	\$530.38
4785	069-463-011	\$530.38
4785	069-463-012	\$530.38
4785	069-463-013	\$530.38
4785	069-463-014	\$530.38
4785	069-463-015	\$530.38
4785	069-463-016	\$530.38
4785	069-471-001	\$530.38
4785	069-471-002	\$530.38
4785	069-471-003	\$530.38
4785	069-471-004	\$530.38
4785	069-471-005	\$530.38
4785	069-471-006	\$530.38
4785	069-471-007	\$960.09
4785	069-471-008	\$530.38
4785	069-471-009	\$530.38
4785	069-471-010	\$530.38
4785	069-472-001	\$530.38
4785	069-472-002	\$530.38
4785	069-472-003	\$530.38
4785	069-472-004	\$530.38
4785	069-472-005	\$530.38
4785	069-472-006	\$530.38
4785	069-472-007	\$530.38
4785	069-472-008	\$530.38
4785	069-473-001	\$530.38
4785	069-473-002	\$530.38
4785	069-474-001	\$530.38
4785	069-474-002	\$530.38
4785	069-474-003	\$530.38
4785	069-474-004	\$530.38
4785	069-474-005	\$530.38
4785	069-481-002	\$530.38
4785	069-481-003	\$530.38
4785	069-481-004	\$960.09
4785	069-481-005	\$530.38
4785	069-481-006	\$530.38
4785	069-481-007	\$530.38
4785	069-481-008	\$530.38
4785	069-481-009	\$530.38
4785	069-481-010	\$530.38
4785	069-481-011	\$530.38
4785	069-481-012	\$530.38

Report of GSD Sewer Service Charges to SBCo FY24-25

FundNumber	ParcelNumber	Amount
4785	069-481-013	\$530.38
4785	069-481-014	\$530.38
4785	069-482-001	\$530.38
4785	069-482-002	\$530.38
4785	069-482-003	\$530.38
4785	069-482-004	\$530.38
4785	069-483-002	\$530.38
4785	069-483-004	\$530.38
4785	069-483-007	\$530.38
4785	069-483-008	\$530.38
4785	069-484-001	\$530.38
4785	069-484-002	\$530.38
4785	069-484-003	\$530.38
4785	069-484-004	\$530.38
4785	069-484-005	\$530.38
4785	069-484-006	\$530.38
4785	069-485-001	\$530.38
4785	069-485-002	\$530.38
4785	069-485-003	\$530.38
4785	069-491-001	\$530.38
4785	069-491-002	\$960.09
4785	069-491-006	\$530.38
4785	069-491-010	\$530.38
4785	069-491-012	\$530.38
4785	069-491-014	\$530.38
4785	069-491-016	\$530.38
4785	069-491-017	\$530.38
4785	069-491-018	\$530.38
4785	069-491-019	\$530.38
4785	069-491-020	\$530.38
4785	069-491-023	\$530.38
4785	069-492-001	\$530.38
4785	069-492-002	\$530.38
4785	069-492-003	\$530.38
4785	069-492-004	\$530.38
4785	069-492-005	\$530.38
4785	069-492-006	\$530.38
4785	069-492-007	\$530.38
4785	069-492-008	\$530.38
4785	069-492-009	\$530.38
4785	069-492-010	\$530.38
4785	069-492-011	\$530.38
4785	069-492-012	\$530.38

FundNumber	ParcelNumber	Amount
4785	069-492-013	\$530.38
4785	069-492-014	\$530.38
4785	069-492-015	\$530.38
4785	069-492-016	\$530.38
4785	069-492-017	\$530.38
4785	069-492-018	\$530.38
4785	069-492-019	\$530.38
4785	069-492-020	\$530.38
4785	069-492-021	\$530.38
4785	069-492-022	\$530.38
4785	069-493-001	\$960.09
4785	069-493-002	\$530.38
4785	069-493-003	\$530.38
4785	069-493-004	\$530.38
4785	069-493-005	\$530.38
4785	069-502-001	\$530.38
4785	069-502-002	\$530.38
4785	069-502-003	\$530.38
4785	069-502-004	\$530.38
4785	069-502-005	\$530.38
4785	069-502-006	\$530.38
4785	069-502-007	\$530.38
4785	069-502-008	\$530.38
4785	069-502-009	\$530.38
4785	069-502-010	\$530.38
4785	069-502-011	\$530.38
4785	069-502-012	\$530.38
4785	069-502-013	\$530.38
4785	069-503-001	\$530.38
4785	069-503-002	\$530.38
4785	069-503-003	\$530.38
4785	069-503-004	\$530.38
4785	069-503-005	\$530.38
4785	069-503-006	\$530.38
4785	069-503-007	\$530.38
4785	069-503-008	\$530.38
4785	069-503-009	\$530.38
4785	069-503-010	\$530.38
4785	069-503-011	\$530.38
4785	069-503-012	\$530.38
4785	069-503-013	\$530.38
4785	069-503-014	\$530.38
4785	069-503-015	\$530.38

Report of GSD Sewer Service Charges to SBCo FY24-25

FundNumber	ParcelNumber	Amount
4785	069-503-016	\$530.38
4785	069-503-017	\$530.38
4785	069-504-001	\$530.38
4785	069-504-002	\$530.38
4785	069-504-003	\$530.38
4785	069-504-004	\$530.38
4785	069-504-005	\$530.38
4785	069-504-006	\$530.38
4785	069-504-007	\$530.38
4785	069-511-002	\$530.38
4785	069-511-003	\$530.38
4785	069-511-004	\$530.38
4785	069-511-005	\$530.38
4785	069-511-006	\$530.38
4785	069-511-007	\$530.38
4785	069-511-008	\$530.38
4785	069-511-009	\$530.38
4785	069-511-010	\$530.38
4785	069-511-011	\$530.38
4785	069-512-001	\$530.38
4785	069-512-002	\$530.38
4785	069-512-003	\$530.38
4785	069-512-004	\$530.38
4785	069-512-005	\$530.38
4785	069-512-006	\$530.38
4785	069-512-007	\$530.38
4785	069-512-008	\$530.38
4785	069-512-009	\$530.38
4785	069-512-010	\$530.38
4785	069-512-011	\$530.38
4785	069-512-012	\$530.38
4785	069-512-013	\$530.38
4785	069-512-014	\$530.38
4785	069-512-015	\$530.38
4785	069-512-016	\$530.38
4785	069-512-017	\$530.38
4785	069-512-018	\$530.38
4785	069-512-019	\$530.38
4785	069-512-020	\$530.38
4785	069-512-021	\$530.38
4785	069-512-022	\$530.38
4785	069-513-001	\$530.38
4785	069-513-002	\$530.38

FundNumber	ParcelNumber	Amount
4785	069-513-003	\$530.38
4785	069-513-004	\$530.38
4785	069-513-005	\$530.38
4785	069-513-006	\$530.38
4785	069-513-007	\$530.38
4785	069-513-008	\$530.38
4785	069-513-009	\$530.38
4785	069-513-010	\$530.38
4785	069-513-011	\$530.38
4785	069-513-012	\$530.38
4785	069-513-013	\$530.38
4785	069-513-014	\$530.38
4785	069-513-015	\$960.09
4785	069-513-016	\$3,189.15
4785	069-521-001	\$530.38
4785	069-521-002	\$530.38
4785	069-521-003	\$530.38
4785	069-521-004	\$530.38
4785	069-521-005	\$530.38
4785	069-521-006	\$530.38
4785	069-521-007	\$530.38
4785	069-521-008	\$530.38
4785	069-521-009	\$530.38
4785	069-521-010	\$530.38
4785	069-521-011	\$530.38
4785	069-521-012	\$530.38
4785	069-521-013	\$530.38
4785	069-521-014	\$530.38
4785	069-521-015	\$530.38
4785	069-521-016	\$530.38
4785	069-522-001	\$530.38
4785	069-522-002	\$530.38
4785	069-522-003	\$530.38
4785	069-522-004	\$960.09
4785	069-523-001	\$530.38
4785	069-523-002	\$530.38
4785	069-523-003	\$530.38
4785	069-523-004	\$530.38
4785	069-524-001	\$530.38
4785	069-524-002	\$530.38
4785	069-524-003	\$530.38
4785	069-524-004	\$530.38
4785	069-525-001	\$530.38

Report of GSD Sewer Service Charges to SBCo FY24-25

FundNumber	ParcelNumber	Amount
4785	069-525-002	\$530.38
4785	069-525-003	\$530.38
4785	069-525-004	\$530.38
4785	069-525-005	\$530.38
4785	069-525-006	\$530.38
4785	069-525-007	\$530.38
4785	069-525-008	\$530.38
4785	069-525-009	\$530.38
4785	069-525-010	\$530.38
4785	069-525-011	\$530.38
4785	069-525-012	\$530.38
4785	069-525-013	\$530.38
4785	069-525-014	\$530.38
4785	069-525-015	\$530.38
4785	069-525-016	\$530.38
4785	069-525-017	\$530.38
4785	069-525-018	\$530.38
4785	069-525-019	\$530.38
4785	069-525-027	\$530.38
4785	069-525-028	\$530.38
4785	069-525-029	\$530.38
4785	069-525-030	\$530.38
4785	069-525-031	\$530.38
4785	069-525-032	\$530.38
4785	069-525-033	\$429.71
4785	069-525-034	\$429.71
4785	069-525-035	\$530.38
4785	069-525-036	\$530.38
4785	069-525-037	\$530.38
4785	069-525-038	\$530.38
4785	069-525-039	\$530.38
4785	069-525-040	\$530.38
4785	069-525-041	\$530.38
4785	069-525-042	\$530.38
4785	069-525-043	\$530.38
4785	069-525-044	\$530.38
4785	069-525-045	\$530.38
4785	069-525-046	\$530.38
4785	069-525-047	\$450.54
4785	069-530-001	\$530.38
4785	069-530-002	\$530.38
4785	069-530-003	\$530.38
4785	069-530-004	\$530.38

FundNumber	ParcelNumber	Amount
4785	069-530-005	\$530.38
4785	069-530-006	\$530.38
4785	069-530-007	\$530.38
4785	069-530-008	\$530.38
4785	069-530-009	\$960.09
4785	069-530-010	\$530.38
4785	069-530-011	\$530.38
4785	069-530-012	\$530.38
4785	069-530-013	\$530.38
4785	069-530-014	\$530.38
4785	069-530-015	\$530.38
4785	069-530-016	\$530.38
4785	069-530-017	\$530.38
4785	069-530-018	\$530.38
4785	069-530-019	\$530.38
4785	069-530-020	\$530.38
4785	069-530-021	\$530.38
4785	069-530-022	\$530.38
4785	069-530-023	\$530.38
4785	069-530-024	\$530.38
4785	069-530-025	\$530.38
4785	069-530-026	\$530.38
4785	069-530-027	\$530.38
4785	069-530-028	\$530.38
4785	069-530-029	\$530.38
4785	069-530-030	\$530.38
4785	069-530-031	\$530.38
4785	069-530-032	\$530.38
4785	069-530-033	\$530.38
4785	069-530-034	\$530.38
4785	069-530-035	\$530.38
4785	069-530-036	\$530.38
4785	069-530-037	\$530.38
4785	069-530-038	\$530.38
4785	069-530-039	\$530.38
4785	069-530-040	\$530.38
4785	069-530-041	\$530.38
4785	069-530-042	\$530.38
4785	069-530-043	\$530.38
4785	069-530-044	\$530.38
4785	069-530-045	\$530.38
4785	069-530-046	\$530.38
4785	069-530-047	\$530.38

Report of GSD Sewer Service Charges to SBCo FY24-25

FundNumber	ParcelNumber	Amount
4785	069-530-048	\$530.38
4785	069-530-049	\$530.38
4785	069-530-050	\$530.38
4785	069-530-051	\$530.38
4785	069-530-052	\$530.38
4785	069-530-053	\$530.38
4785	069-530-054	\$530.38
4785	069-530-055	\$530.38
4785	069-530-056	\$530.38
4785	069-530-057	\$530.38
4785	069-540-001	\$530.38
4785	069-540-002	\$530.38
4785	069-540-003	\$530.38
4785	069-540-004	\$530.38
4785	069-540-005	\$530.38
4785	069-540-006	\$530.38
4785	069-540-007	\$530.38
4785	069-540-008	\$530.38
4785	069-540-009	\$530.38
4785	069-540-010	\$530.38
4785	069-540-011	\$530.38
4785	069-540-012	\$530.38
4785	069-540-013	\$530.38
4785	069-540-014	\$960.09
4785	069-540-015	\$530.38
4785	069-540-016	\$530.38
4785	069-540-017	\$960.09
4785	069-540-018	\$530.38
4785	069-540-019	\$530.38
4785	069-540-020	\$530.38
4785	069-540-021	\$530.38
4785	069-540-022	\$530.38
4785	069-540-023	\$530.38
4785	069-540-024	\$530.38
4785	069-540-025	\$530.38
4785	069-540-026	\$530.38
4785	069-540-027	\$530.38
4785	069-540-028	\$530.38
4785	069-540-029	\$530.38
4785	069-540-030	\$530.38
4785	069-540-031	\$530.38
4785	069-540-032	\$530.38
4785	069-540-033	\$530.38

FundNumber	ParcelNumber	Amount
4785	069-540-034	\$530.38
4785	069-540-035	\$530.38
4785	069-540-036	\$530.38
4785	069-540-037	\$530.38
4785	069-540-038	\$530.38
4785	069-550-001	\$530.38
4785	069-550-002	\$530.38
4785	069-550-003	\$530.38
4785	069-550-004	\$530.38
4785	069-550-005	\$530.38
4785	069-550-006	\$530.38
4785	069-550-007	\$530.38
4785	069-550-008	\$530.38
4785	069-550-009	\$530.38
4785	069-550-010	\$530.38
4785	069-550-011	\$530.38
4785	069-550-012	\$530.38
4785	069-550-013	\$530.38
4785	069-550-014	\$530.38
4785	069-550-015	\$530.38
4785	069-550-016	\$530.38
4785	069-550-017	\$530.38
4785	069-550-018	\$530.38
4785	069-550-019	\$530.38
4785	069-550-020	\$530.38
4785	069-550-021	\$530.38
4785	069-550-022	\$530.38
4785	069-550-023	\$530.38
4785	069-550-024	\$530.38
4785	069-550-025	\$530.38
4785	069-550-026	\$530.38
4785	069-550-027	\$530.38
4785	069-550-028	\$530.38
4785	069-550-029	\$530.38
4785	069-550-030	\$530.38
4785	069-550-031	\$530.38
4785	069-550-032	\$530.38
4785	069-550-033	\$530.38
4785	069-550-034	\$530.38
4785	069-550-035	\$530.38
4785	069-550-036	\$530.38
4785	069-550-037	\$530.38
4785	069-550-038	\$530.38

Report of GSD Sewer Service Charges to SBCo FY24-25

FundNumber	ParcelNumber	Amount
4785	069-550-039	\$530.38
4785	069-550-040	\$530.38
4785	069-550-041	\$530.38
4785	069-550-042	\$530.38
4785	069-550-043	\$530.38
4785	069-550-046	\$530.38
4785	069-550-047	\$530.38
4785	069-550-048	\$530.38
4785	069-550-049	\$530.38
4785	069-550-050	\$530.38
4785	069-550-051	\$530.38
4785	069-550-053	\$530.38
4785	069-550-054	\$530.38
4785	069-560-001	\$530.38
4785	069-560-002	\$530.38
4785	069-560-003	\$530.38
4785	069-560-004	\$530.38
4785	069-560-005	\$530.38
4785	069-560-006	\$530.38
4785	069-560-007	\$530.38
4785	069-560-008	\$530.38
4785	069-560-009	\$530.38
4785	069-560-010	\$530.38
4785	069-560-011	\$530.38
4785	069-560-012	\$530.38
4785	069-560-013	\$530.38
4785	069-560-014	\$530.38
4785	069-560-015	\$530.38
4785	069-560-016	\$530.38
4785	069-560-017	\$530.38
4785	069-560-018	\$530.38
4785	069-560-019	\$530.38
4785	069-560-020	\$530.38
4785	069-560-021	\$530.38
4785	069-560-022	\$530.38
4785	069-560-023	\$530.38
4785	069-560-024	\$530.38
4785	069-560-025	\$530.38
4785	069-560-026	\$530.38
4785	069-560-027	\$530.38
4785	069-560-028	\$530.38
4785	069-560-029	\$530.38
4785	069-560-030	\$1,038.73

FundNumber	ParcelNumber	Amount
4785	069-560-031	\$1,863.28
4785	069-570-002	\$530.38
4785	069-570-003	\$530.38
4785	069-570-004	\$530.38
4785	069-570-005	\$530.38
4785	069-570-008	\$530.38
4785	069-570-009	\$530.38
4785	069-570-010	\$530.38
4785	069-570-011	\$530.38
4785	069-570-012	\$530.38
4785	069-570-013	\$530.38
4785	069-570-014	\$530.38
4785	069-570-015	\$530.38
4785	069-570-016	\$530.38
4785	069-570-017	\$530.38
4785	069-570-018	\$530.38
4785	069-570-019	\$530.38
4785	069-570-020	\$530.38
4785	069-570-021	\$530.38
4785	069-570-022	\$530.38
4785	069-570-023	\$530.38
4785	069-570-024	\$530.38
4785	069-570-025	\$530.38
4785	069-570-026	\$530.38
4785	069-570-027	\$530.38
4785	069-570-028	\$530.38
4785	069-570-029	\$530.38
4785	069-570-030	\$530.38
4785	069-570-031	\$530.38
4785	069-570-032	\$530.38
4785	069-570-033	\$530.38
4785	069-570-034	\$530.38
4785	069-570-035	\$530.38
4785	069-570-036	\$530.38
4785	069-570-037	\$530.38
4785	069-570-038	\$530.38
4785	069-570-039	\$530.38
4785	069-570-040	\$530.38
4785	069-570-041	\$530.38
4785	069-570-042	\$530.38
4785	069-570-043	\$530.38
4785	069-570-044	\$530.38
4785	069-570-045	\$530.38

Report of GSD Sewer Service Charges to SBCo FY24-25

FundNumber	ParcelNumber	Amount
4785	069-570-046	\$530.38
4785	069-570-047	\$530.38
4785	069-570-048	\$530.38
4785	069-570-049	\$530.38
4785	069-570-050	\$530.38
4785	069-570-051	\$530.38
4785	069-570-052	\$530.38
4785	069-570-056	\$530.38
4785	069-570-057	\$530.38
4785	069-570-058	\$530.38
4785	069-580-001	\$530.38
4785	069-580-002	\$530.38
4785	069-580-003	\$960.09
4785	069-580-004	\$530.38
4785	069-580-005	\$530.38
4785	069-580-006	\$530.38
4785	069-580-007	\$530.38
4785	069-580-008	\$530.38
4785	069-580-009	\$530.38
4785	069-580-010	\$530.38
4785	069-580-011	\$530.38
4785	069-580-012	\$530.38
4785	069-580-013	\$530.38
4785	069-580-014	\$530.38
4785	069-580-015	\$530.38
4785	069-580-016	\$530.38
4785	069-580-017	\$530.38
4785	069-580-018	\$530.38
4785	069-580-019	\$530.38
4785	069-580-020	\$530.38
4785	069-580-021	\$530.38
4785	069-580-022	\$530.38
4785	069-580-023	\$530.38
4785	069-580-024	\$530.38
4785	069-580-025	\$530.38
4785	069-580-026	\$530.38
4785	069-580-027	\$530.38
4785	069-580-028	\$530.38
4785	069-580-029	\$530.38
4785	069-580-030	\$530.38
4785	069-580-031	\$530.38
4785	069-580-032	\$530.38
4785	069-580-033	\$530.38

FundNumber	ParcelNumber	Amount
4785	069-580-034	\$530.38
4785	069-580-035	\$530.38
4785	069-580-036	\$530.38
4785	069-590-001	\$429.71
4785	069-590-002	\$429.71
4785	069-590-003	\$429.71
4785	069-590-004	\$429.71
4785	069-590-005	\$429.71
4785	069-590-006	\$429.71
4785	069-590-007	\$429.71
4785	069-590-008	\$429.71
4785	069-590-009	\$429.71
4785	069-590-010	\$429.71
4785	069-590-011	\$429.71
4785	069-590-012	\$429.71
4785	069-590-013	\$429.71
4785	069-590-014	\$429.71
4785	069-590-015	\$429.71
4785	069-590-016	\$429.71
4785	069-590-017	\$429.71
4785	069-590-018	\$429.71
4785	069-590-019	\$429.71
4785	069-590-020	\$429.71
4785	069-590-021	\$429.71
4785	069-590-022	\$429.71
4785	069-590-023	\$429.71
4785	069-590-024	\$429.71
4785	069-590-025	\$429.71
4785	069-590-026	\$429.71
4785	069-590-027	\$429.71
4785	069-590-028	\$429.71
4785	069-590-029	\$429.71
4785	069-590-030	\$429.71
4785	069-590-031	\$429.71
4785	069-590-032	\$429.71
4785	069-590-033	\$429.71
4785	069-590-034	\$429.71
4785	069-590-035	\$429.71
4785	069-590-036	\$429.71
4785	069-590-037	\$429.71
4785	069-590-038	\$429.71
4785	069-590-039	\$429.71
4785	069-590-040	\$429.71

Report of GSD Sewer Service Charges to SBCo FY24-25

FundNumber	ParcelNumber	Amount
4785	069-590-041	\$429.71
4785	069-590-042	\$429.71
4785	069-590-043	\$429.71
4785	069-590-044	\$429.71
4785	069-590-045	\$429.71
4785	069-590-046	\$429.71
4785	069-590-047	\$429.71
4785	069-590-048	\$429.71
4785	069-590-049	\$429.71
4785	069-590-050	\$429.71
4785	069-590-057	\$530.38
4785	069-600-001	\$429.71
4785	069-600-002	\$429.71
4785	069-600-003	\$429.71
4785	069-600-004	\$429.71
4785	069-600-005	\$429.71
4785	069-600-006	\$429.71
4785	069-600-007	\$429.71
4785	069-600-008	\$429.71
4785	069-600-009	\$429.71
4785	069-600-010	\$429.71
4785	069-600-011	\$429.71
4785	069-600-012	\$429.71
4785	069-600-013	\$429.71
4785	069-600-014	\$429.71
4785	069-600-015	\$429.71
4785	069-600-016	\$429.71
4785	069-600-017	\$429.71
4785	069-600-018	\$429.71
4785	069-600-019	\$429.71
4785	069-600-020	\$429.71
4785	069-600-021	\$429.71
4785	069-600-022	\$429.71
4785	069-600-023	\$429.71
4785	069-600-024	\$429.71
4785	069-600-025	\$429.71
4785	069-600-026	\$429.71
4785	069-600-027	\$429.71
4785	069-600-028	\$429.71
4785	069-600-029	\$429.71
4785	069-600-030	\$429.71
4785	069-600-031	\$429.71
4785	069-600-032	\$429.71

FundNumber	ParcelNumber	Amount
4785	069-600-033	\$429.71
4785	069-600-034	\$429.71
4785	069-600-035	\$429.71
4785	069-600-036	\$429.71
4785	069-610-001	\$429.71
4785	069-610-002	\$429.71
4785	069-610-003	\$429.71
4785	069-610-004	\$429.71
4785	069-610-005	\$429.71
4785	069-610-006	\$429.71
4785	069-610-007	\$429.71
4785	069-610-008	\$429.71
4785	069-610-009	\$429.71
4785	069-620-001	\$530.38
4785	069-620-002	\$530.38
4785	069-620-003	\$530.38
4785	069-620-004	\$530.38
4785	069-620-005	\$530.38
4785	069-620-006	\$530.38
4785	069-620-007	\$530.38
4785	069-620-008	\$530.38
4785	069-620-009	\$530.38
4785	069-620-010	\$530.38
4785	069-620-011	\$530.38
4785	069-620-012	\$530.38
4785	069-620-013	\$530.38
4785	069-620-014	\$530.38
4785	069-620-015	\$530.38
4785	069-620-016	\$530.38
4785	069-620-017	\$530.38
4785	069-620-018	\$530.38
4785	069-620-019	\$530.38
4785	069-620-020	\$530.38
4785	069-620-021	\$530.38
4785	069-620-022	\$530.38
4785	069-620-023	\$530.38
4785	069-620-024	\$530.38
4785	069-620-025	\$530.38
4785	069-620-026	\$530.38
4785	069-620-027	\$530.38
4785	069-620-028	\$530.38
4785	069-620-029	\$530.38
4785	069-620-030	\$530.38

Report of GSD Sewer Service Charges to SBCo FY24-25

FundNumber	ParcelNumber	Amount
4785	069-620-031	\$530.38
4785	069-620-032	\$530.38
4785	069-620-033	\$530.38
4785	069-620-034	\$530.38
4785	069-620-035	\$530.38
4785	069-620-036	\$530.38
4785	069-620-037	\$530.38
4785	069-620-038	\$530.38
4785	069-620-039	\$530.38
4785	069-620-040	\$530.38
4785	069-620-041	\$530.38
4785	069-620-042	\$530.38
4785	069-620-043	\$530.38
4785	069-620-046	\$530.38
4785	069-620-047	\$530.38
4785	069-620-048	\$530.38
4785	069-620-049	\$530.38
4785	069-620-050	\$530.38
4785	069-620-051	\$530.38
4785	069-620-055	\$530.38
4785	069-630-001	\$429.71
4785	069-630-002	\$429.71
4785	069-630-003	\$429.71
4785	069-630-004	\$429.71
4785	069-630-005	\$429.71
4785	069-630-006	\$429.71
4785	069-630-007	\$429.71
4785	069-630-008	\$429.71
4785	069-630-009	\$429.71
4785	069-630-010	\$429.71
4785	069-630-011	\$429.71
4785	069-630-012	\$429.71
4785	069-630-013	\$429.71
4785	069-630-014	\$429.71
4785	069-630-015	\$429.71
4785	069-630-016	\$429.71
4785	069-630-017	\$429.71
4785	069-630-018	\$429.71
4785	069-630-019	\$429.71
4785	069-630-020	\$429.71
4785	069-630-021	\$429.71
4785	069-630-022	\$429.71
4785	069-630-023	\$429.71

FundNumber	ParcelNumber	Amount
4785	069-630-024	\$429.71
4785	069-630-025	\$429.71
4785	069-630-026	\$429.71
4785	069-630-027	\$429.71
4785	069-630-028	\$429.71
4785	069-630-029	\$429.71
4785	069-630-030	\$429.71
4785	069-630-031	\$429.71
4785	069-630-032	\$429.71
4785	069-630-033	\$429.71
4785	069-630-034	\$429.71
4785	069-630-035	\$429.71
4785	069-630-036	\$429.71
4785	069-630-037	\$429.71
4785	069-630-038	\$429.71
4785	069-630-039	\$429.71
4785	069-630-040	\$429.71
4785	069-630-041	\$429.71
4785	069-630-042	\$429.71
4785	069-630-043	\$429.71
4785	069-630-044	\$429.71
4785	069-630-045	\$429.71
4785	069-640-001	\$429.71
4785	069-640-002	\$429.71
4785	069-640-003	\$429.71
4785	069-640-004	\$429.71
4785	069-640-005	\$429.71
4785	069-640-006	\$429.71
4785	069-640-007	\$429.71
4785	069-640-008	\$429.71
4785	069-640-009	\$429.71
4785	069-640-010	\$429.71
4785	069-640-011	\$429.71
4785	069-640-012	\$429.71
4785	069-640-013	\$429.71
4785	069-640-014	\$429.71
4785	069-640-015	\$429.71
4785	069-640-016	\$429.71
4785	069-640-017	\$429.71
4785	069-640-018	\$429.71
4785	069-640-019	\$429.71
4785	069-640-020	\$429.71
4785	069-640-021	\$429.71

Report of GSD Sewer Service Charges to SBCo FY24-25

FundNumber	ParcelNumber	Amount
4785	069-640-022	\$429.71
4785	069-640-023	\$429.71
4785	069-640-024	\$429.71
4785	069-640-025	\$429.71
4785	069-640-026	\$429.71
4785	069-640-027	\$429.71
4785	069-640-028	\$429.71
4785	069-640-029	\$429.71
4785	069-640-030	\$429.71
4785	069-640-031	\$429.71
4785	069-640-032	\$429.71
4785	069-640-033	\$429.71
4785	069-640-034	\$429.71
4785	069-640-035	\$429.71
4785	069-640-036	\$429.71
4785	069-640-037	\$429.71
4785	069-640-038	\$429.71
4785	069-640-039	\$429.71
4785	069-640-040	\$429.71
4785	069-640-041	\$429.71
4785	069-640-042	\$429.71
4785	069-640-043	\$429.71
4785	069-640-044	\$429.71
4785	069-640-045	\$429.71
4785	069-640-046	\$429.71
4785	069-640-047	\$429.71
4785	069-640-048	\$429.71
4785	069-640-049	\$530.38
4785	069-650-001	\$530.38
4785	069-650-002	\$530.38
4785	069-650-003	\$530.38
4785	069-650-004	\$530.38
4785	069-650-005	\$530.38
4785	069-650-006	\$530.38
4785	069-650-007	\$530.38
4785	069-650-008	\$530.38
4785	069-650-009	\$530.38
4785	069-650-010	\$530.38
4785	069-650-011	\$530.38
4785	069-650-012	\$530.38
4785	069-650-013	\$530.38
4785	069-650-014	\$530.38
4785	069-650-015	\$530.38

FundNumber	ParcelNumber	Amount
4785	069-650-016	\$530.38
4785	069-650-017	\$530.38
4785	069-650-018	\$530.38
4785	069-650-019	\$530.38
4785	069-650-020	\$530.38
4785	069-650-021	\$530.38
4785	069-650-022	\$530.38
4785	069-650-023	\$530.38
4785	069-650-024	\$530.38
4785	069-650-025	\$530.38
4785	069-650-026	\$530.38
4785	069-650-027	\$530.38
4785	069-650-028	\$530.38
4785	069-650-029	\$530.38
4785	069-650-030	\$530.38
4785	069-650-031	\$530.38
4785	069-650-032	\$530.38
4785	069-650-033	\$530.38
4785	069-650-034	\$530.38
4785	069-650-035	\$530.38
4785	069-650-036	\$530.38
4785	069-650-037	\$530.38
4785	069-650-038	\$530.38
4785	069-650-039	\$530.38
4785	069-650-040	\$530.38
4785	069-650-041	\$530.38
4785	069-650-042	\$530.38
4785	069-650-043	\$530.38
4785	069-650-044	\$530.38
4785	069-650-045	\$530.38
4785	069-650-046	\$530.38
4785	069-650-047	\$530.38
4785	069-650-048	\$530.38
4785	069-650-049	\$530.38
4785	069-650-051	\$530.38
4785	069-660-001	\$530.38
4785	069-660-002	\$530.38
4785	069-660-003	\$530.38
4785	069-660-004	\$530.38
4785	069-660-005	\$530.38
4785	069-660-006	\$530.38
4785	069-660-007	\$530.38
4785	069-660-008	\$530.38

Report of GSD Sewer Service Charges to SBCo FY24-25

FundNumber	ParcelNumber	Amount
4785	069-660-009	\$530.38
4785	069-660-010	\$530.38
4785	069-660-011	\$530.38
4785	069-660-012	\$530.38
4785	069-660-013	\$530.38
4785	069-660-014	\$530.38
4785	069-660-015	\$530.38
4785	069-660-016	\$530.38
4785	069-660-017	\$530.38
4785	069-660-018	\$530.38
4785	069-660-019	\$530.38
4785	069-660-020	\$530.38
4785	069-660-021	\$530.38
4785	069-660-022	\$530.38
4785	069-660-023	\$530.38
4785	069-660-024	\$530.38
4785	069-660-025	\$530.38
4785	069-660-026	\$530.38
4785	069-670-001	\$530.38
4785	069-670-002	\$530.38
4785	069-670-003	\$530.38
4785	069-670-004	\$530.38
4785	069-670-005	\$530.38
4785	069-670-006	\$530.38
4785	069-670-007	\$530.38
4785	069-670-008	\$530.38
4785	069-670-009	\$530.38
4785	069-670-010	\$530.38
4785	069-670-011	\$530.38
4785	069-680-001	\$530.38
4785	069-680-002	\$530.38
4785	069-680-003	\$530.38
4785	069-680-004	\$530.38
4785	069-680-005	\$530.38
4785	069-680-006	\$530.38
4785	069-680-007	\$530.38
4785	069-680-008	\$530.38
4785	069-680-009	\$530.38
4785	069-680-010	\$530.38
4785	069-680-011	\$530.38
4785	069-680-012	\$530.38
4785	069-680-013	\$530.38
4785	069-680-014	\$429.71

FundNumber	ParcelNumber	Amount
4785	069-680-015	\$429.71
4785	069-680-016	\$429.71
4785	069-680-017	\$530.38
4785	069-680-018	\$530.38
4785	069-680-019	\$429.71
4785	069-680-020	\$429.71
4785	069-680-021	\$429.71
4785	069-680-022	\$530.38
4785	069-680-023	\$429.71
4785	069-680-024	\$429.71
4785	069-680-025	\$429.71
4785	069-680-026	\$530.38
4785	069-680-027	\$530.38
4785	069-680-028	\$530.38
4785	069-680-029	\$530.38
4785	069-680-030	\$530.38
4785	069-680-031	\$530.38
4785	069-680-032	\$530.38
4785	069-680-033	\$530.38
4785	069-680-034	\$429.71
4785	069-680-035	\$429.71
4785	069-680-036	\$429.71
4785	069-680-037	\$530.38
4785	069-680-038	\$530.38
4785	069-680-039	\$530.38
4785	069-680-040	\$530.38
4785	069-680-041	\$530.38
4785	069-680-042	\$530.38
4785	069-680-043	\$530.38
4785	069-680-044	\$530.38
4785	069-680-045	\$530.38
4785	069-680-046	\$530.38
4785	069-680-047	\$530.38
4785	069-680-048	\$530.38
4785	069-680-049	\$530.38
4785	069-690-001	\$530.38
4785	069-690-002	\$530.38
4785	069-690-003	\$530.38
4785	069-690-004	\$530.38
4785	069-690-005	\$530.38
4785	069-690-006	\$530.38
4785	069-690-007	\$530.38
4785	069-690-008	\$530.38

Report of GSD Sewer Service Charges to SBCo FY24-25

FundNumber	ParcelNumber	Amount
4785	069-690-009	\$530.38
4785	069-690-010	\$530.38
4785	069-690-013	\$530.38
4785	069-700-001	\$429.71
4785	069-700-002	\$429.71
4785	069-700-003	\$429.71
4785	069-700-004	\$429.71
4785	069-700-005	\$429.71
4785	069-700-006	\$429.71
4785	069-700-007	\$429.71
4785	069-700-008	\$429.71
4785	069-700-009	\$429.71
4785	069-700-010	\$429.71
4785	069-700-011	\$429.71
4785	069-700-012	\$429.71
4785	069-700-013	\$429.71
4785	069-700-014	\$429.71
4785	069-700-015	\$429.71
4785	069-700-016	\$429.71
4785	069-700-017	\$429.71
4785	069-700-018	\$429.71
4785	069-700-019	\$429.71
4785	069-700-020	\$429.71
4785	069-700-021	\$429.71
4785	069-700-022	\$429.71
4785	069-700-023	\$429.71
4785	069-700-024	\$429.71
4785	069-700-025	\$429.71
4785	069-700-026	\$429.71
4785	069-700-027	\$429.71
4785	069-700-028	\$429.71
4785	069-700-029	\$429.71
4785	069-700-030	\$429.71
4785	069-700-031	\$429.71
4785	069-700-032	\$429.71
4785	069-700-033	\$429.71
4785	069-700-034	\$429.71
4785	069-700-035	\$429.71
4785	069-700-036	\$429.71
4785	069-700-037	\$429.71
4785	069-700-038	\$429.71
4785	069-700-039	\$429.71
4785	069-700-040	\$429.71

FundNumber	ParcelNumber	Amount
4785	069-700-041	\$429.71
4785	069-700-042	\$429.71
4785	069-700-043	\$429.71
4785	069-700-044	\$429.71
4785	069-700-045	\$429.71
4785	069-700-046	\$429.71
4785	069-700-047	\$429.71
4785	069-700-048	\$429.71
4785	069-700-049	\$429.71
4785	069-700-050	\$429.71
4785	069-700-051	\$429.71
4785	069-710-001	\$429.71
4785	069-710-002	\$429.71
4785	069-710-003	\$429.71
4785	069-710-004	\$429.71
4785	069-710-005	\$429.71
4785	069-710-006	\$429.71
4785	069-710-007	\$429.71
4785	069-710-008	\$429.71
4785	069-710-009	\$429.71
4785	069-710-010	\$429.71
4785	069-710-011	\$429.71
4785	069-710-012	\$429.71
4785	069-710-013	\$429.71
4785	069-710-014	\$429.71
4785	069-710-015	\$429.71
4785	069-710-016	\$429.71
4785	069-710-017	\$429.71
4785	069-710-018	\$429.71
4785	069-710-019	\$429.71
4785	069-710-020	\$429.71
4785	069-710-021	\$429.71
4785	069-710-022	\$429.71
4785	069-710-023	\$429.71
4785	069-710-024	\$429.71
4785	069-710-025	\$429.71
4785	069-710-026	\$429.71
4785	069-710-027	\$429.71
4785	069-710-028	\$429.71
4785	069-710-029	\$429.71
4785	069-710-030	\$429.71
4785	069-710-031	\$429.71
4785	069-710-032	\$429.71

Report of GSD Sewer Service Charges to SBCo FY24-25

FundNumber	ParcelNumber	Amount
4785	069-710-033	\$429.71
4785	069-710-034	\$429.71
4785	069-710-035	\$429.71
4785	069-710-036	\$429.71
4785	069-710-037	\$429.71
4785	069-710-038	\$429.71
4785	069-710-039	\$429.71
4785	069-710-040	\$429.71
4785	069-710-041	\$429.71
4785	069-710-042	\$429.71
4785	069-710-043	\$429.71
4785	069-710-044	\$429.71
4785	069-710-045	\$429.71
4785	069-710-046	\$429.71
4785	069-710-047	\$429.71
4785	069-710-048	\$429.71
4785	069-710-049	\$429.71
4785	069-710-050	\$429.71
4785	069-710-051	\$429.71
4785	069-710-052	\$429.71
4785	069-710-053	\$429.71
4785	069-710-054	\$429.71
4785	069-710-055	\$429.71
4785	069-710-056	\$429.71
4785	069-710-057	\$429.71
4785	069-720-001	\$429.71
4785	069-720-002	\$429.71
4785	069-720-003	\$429.71
4785	069-720-004	\$429.71
4785	069-720-005	\$429.71
4785	069-720-006	\$429.71
4785	069-720-007	\$429.71
4785	069-720-008	\$429.71
4785	069-720-009	\$429.71
4785	069-720-010	\$429.71
4785	069-720-011	\$429.71
4785	069-720-012	\$429.71
4785	069-720-013	\$429.71
4785	069-720-014	\$429.71
4785	069-720-015	\$429.71
4785	069-720-016	\$429.71
4785	069-720-017	\$429.71
4785	069-720-018	\$429.71

FundNumber	ParcelNumber	Amount
4785	069-720-019	\$429.71
4785	069-720-020	\$429.71
4785	069-720-021	\$429.71
4785	069-720-022	\$429.71
4785	069-720-023	\$429.71
4785	069-720-024	\$429.71
4785	069-720-025	\$429.71
4785	069-720-026	\$429.71
4785	069-720-027	\$429.71
4785	069-720-028	\$429.71
4785	069-720-029	\$429.71
4785	069-720-030	\$429.71
4785	069-720-031	\$429.71
4785	069-720-032	\$429.71
4785	069-720-033	\$429.71
4785	069-720-034	\$429.71
4785	069-720-035	\$429.71
4785	069-720-036	\$429.71
4785	069-720-037	\$429.71
4785	069-720-038	\$429.71
4785	069-720-039	\$429.71
4785	069-720-040	\$429.71
4785	069-720-041	\$429.71
4785	069-720-042	\$429.71
4785	069-720-043	\$429.71
4785	069-720-044	\$429.71
4785	069-720-045	\$429.71
4785	069-720-046	\$429.71
4785	069-720-047	\$429.71
4785	069-720-048	\$429.71
4785	069-720-049	\$429.71
4785	069-720-050	\$429.71
4785	069-720-051	\$429.71
4785	069-720-052	\$429.71
4785	069-720-053	\$429.71
4785	069-720-054	\$429.71
4785	069-720-055	\$429.71
4785	069-720-056	\$429.71
4785	069-720-057	\$429.71
4785	069-720-058	\$429.71
4785	069-720-059	\$429.71
4785	069-720-060	\$429.71
4785	069-720-061	\$429.71

Report of GSD Sewer Service Charges to SBCo FY24-25

FundNumber	ParcelNumber	Amount
4785	069-720-062	\$429.71
4785	069-720-063	\$429.71
4785	069-720-064	\$429.71
4785	069-720-065	\$429.71
4785	069-720-066	\$429.71
4785	069-720-067	\$429.71
4785	069-720-068	\$429.71
4785	069-720-069	\$429.71
4785	069-730-001	\$429.71
4785	069-730-002	\$429.71
4785	069-730-003	\$429.71
4785	069-730-004	\$429.71
4785	069-730-005	\$429.71
4785	069-730-006	\$429.71
4785	069-730-007	\$429.71
4785	069-730-008	\$429.71
4785	069-730-009	\$429.71
4785	069-730-010	\$429.71
4785	069-730-011	\$429.71
4785	069-730-012	\$429.71
4785	069-730-013	\$429.71
4785	069-730-014	\$429.71
4785	069-730-015	\$429.71
4785	069-730-016	\$429.71
4785	069-730-017	\$429.71
4785	069-730-018	\$429.71
4785	069-730-019	\$429.71
4785	069-730-020	\$429.71
4785	069-730-021	\$429.71
4785	069-730-022	\$429.71
4785	069-730-023	\$429.71
4785	069-730-024	\$429.71
4785	069-730-025	\$429.71
4785	069-730-026	\$429.71
4785	069-730-027	\$429.71
4785	069-730-028	\$429.71
4785	069-730-029	\$429.71
4785	069-730-030	\$429.71
4785	069-730-031	\$429.71
4785	069-730-032	\$429.71
4785	069-730-033	\$429.71
4785	069-730-034	\$429.71
4785	069-730-035	\$429.71

FundNumber	ParcelNumber	Amount
4785	069-730-036	\$429.71
4785	069-730-037	\$429.71
4785	069-730-038	\$429.71
4785	069-730-039	\$429.71
4785	069-730-040	\$429.71
4785	069-730-041	\$429.71
4785	069-730-042	\$429.71
4785	069-730-043	\$429.71
4785	069-730-044	\$429.71
4785	069-730-045	\$429.71
4785	069-740-001	\$429.71
4785	069-740-002	\$429.71
4785	069-740-003	\$429.71
4785	069-740-004	\$429.71
4785	069-740-005	\$429.71
4785	069-740-006	\$429.71
4785	069-740-007	\$429.71
4785	069-740-008	\$429.71
4785	069-740-009	\$429.71
4785	069-740-010	\$429.71
4785	069-740-011	\$429.71
4785	069-740-012	\$429.71
4785	069-740-013	\$429.71
4785	069-740-014	\$429.71
4785	069-740-015	\$429.71
4785	069-740-016	\$429.71
4785	069-740-017	\$429.71
4785	069-740-018	\$429.71
4785	069-740-019	\$429.71
4785	069-740-020	\$429.71
4785	069-740-021	\$429.71
4785	069-740-022	\$429.71
4785	069-740-023	\$429.71
4785	069-740-024	\$429.71
4785	069-740-025	\$429.71
4785	069-740-026	\$429.71
4785	069-740-027	\$429.71
4785	069-740-028	\$429.71
4785	069-740-029	\$429.71
4785	069-740-030	\$429.71
4785	069-750-001	\$429.71
4785	069-750-002	\$429.71
4785	069-750-003	\$429.71

Report of GSD Sewer Service Charges to SBCo FY24-25

FundNumber	ParcelNumber	Amount
4785	069-750-004	\$429.71
4785	069-750-005	\$429.71
4785	069-750-006	\$429.71
4785	069-750-007	\$429.71
4785	069-750-008	\$429.71
4785	069-750-009	\$429.71
4785	069-750-010	\$429.71
4785	069-750-011	\$429.71
4785	069-750-012	\$429.71
4785	069-750-013	\$429.71
4785	069-750-014	\$429.71
4785	069-750-015	\$429.71
4785	069-750-016	\$429.71
4785	069-750-017	\$429.71
4785	069-750-018	\$429.71
4785	069-750-019	\$429.71
4785	069-750-020	\$429.71
4785	069-750-021	\$429.71
4785	069-750-022	\$429.71
4785	069-750-023	\$429.71
4785	069-750-024	\$429.71
4785	069-750-025	\$429.71
4785	069-750-026	\$429.71
4785	069-750-027	\$429.71
4785	069-750-028	\$429.71
4785	069-750-029	\$429.71
4785	069-750-030	\$429.71
4785	069-750-031	\$429.71
4785	069-750-032	\$429.71
4785	069-750-033	\$429.71
4785	069-750-034	\$429.71
4785	069-750-035	\$429.71
4785	069-750-036	\$429.71
4785	069-750-037	\$429.71
4785	069-750-038	\$429.71
4785	069-750-039	\$429.71
4785	069-750-040	\$429.71
4785	069-750-041	\$429.71
4785	069-750-042	\$429.71
4785	069-760-001	\$429.71
4785	069-760-002	\$429.71
4785	069-760-003	\$429.71
4785	069-760-004	\$429.71

FundNumber	ParcelNumber	Amount
4785	069-760-005	\$429.71
4785	069-760-006	\$429.71
4785	069-760-007	\$429.71
4785	069-760-008	\$429.71
4785	069-760-009	\$429.71
4785	069-760-010	\$429.71
4785	069-760-011	\$429.71
4785	069-760-012	\$429.71
4785	069-760-013	\$429.71
4785	069-760-014	\$429.71
4785	069-760-015	\$429.71
4785	069-760-016	\$429.71
4785	069-760-017	\$429.71
4785	069-760-018	\$429.71
4785	069-760-019	\$429.71
4785	069-760-020	\$429.71
4785	069-760-021	\$429.71
4785	069-760-022	\$429.71
4785	069-760-023	\$429.71
4785	069-760-024	\$429.71
4785	069-760-025	\$429.71
4785	069-760-026	\$429.71
4785	069-760-027	\$429.71
4785	069-760-028	\$429.71
4785	069-760-029	\$429.71
4785	069-760-030	\$429.71
4785	069-760-031	\$429.71
4785	069-760-032	\$429.71
4785	069-760-033	\$429.71
4785	069-760-034	\$429.71
4785	069-760-035	\$429.71
4785	069-760-036	\$429.71
4785	069-760-037	\$429.71
4785	069-760-038	\$429.71
4785	069-760-039	\$429.71
4785	069-760-040	\$429.71
4785	069-760-041	\$429.71
4785	069-760-042	\$429.71
4785	069-770-001	\$429.71
4785	069-770-002	\$429.71
4785	069-770-003	\$429.71
4785	069-770-004	\$429.71
4785	069-770-005	\$429.71

Report of GSD Sewer Service Charges to SBCo FY24-25

FundNumber	ParcelNumber	Amount
4785	069-770-006	\$429.71
4785	069-770-007	\$429.71
4785	069-770-008	\$429.71
4785	069-770-009	\$429.71
4785	069-770-010	\$429.71
4785	069-770-011	\$429.71
4785	069-770-012	\$429.71
4785	069-770-013	\$429.71
4785	069-770-014	\$429.71
4785	069-770-015	\$429.71
4785	069-770-016	\$429.71
4785	069-770-017	\$429.71
4785	069-770-018	\$429.71
4785	069-770-019	\$429.71
4785	069-770-020	\$429.71
4785	069-770-021	\$429.71
4785	069-770-022	\$429.71
4785	069-770-023	\$429.71
4785	069-770-024	\$429.71
4785	069-780-001	\$530.38
4785	069-780-002	\$530.38
4785	069-780-003	\$530.38
4785	069-780-004	\$530.38
4785	069-780-005	\$530.38
4785	069-780-006	\$530.38
4785	069-780-007	\$530.38
4785	069-780-008	\$530.38
4785	069-780-009	\$530.38
4785	069-780-010	\$530.38
4785	069-780-011	\$530.38
4785	069-780-012	\$530.38
4785	069-780-013	\$530.38
4785	069-790-004	\$530.38
4785	069-790-005	\$530.38
4785	069-790-006	\$530.38
4785	069-790-007	\$530.38
4785	069-790-008	\$530.38
4785	069-790-009	\$530.38
4785	069-790-010	\$530.38
4785	069-790-011	\$530.38
4785	069-790-012	\$530.38
4785	069-790-013	\$530.38
4785	069-790-014	\$530.38

FundNumber	ParcelNumber	Amount
4785	069-790-017	\$450.54
4785	069-810-001	\$530.38
4785	069-810-002	\$530.38
4785	069-810-003	\$530.38
4785	069-810-004	\$530.38
4785	069-810-005	\$530.38
4785	069-810-006	\$530.38
4785	069-810-007	\$530.38
4785	069-810-008	\$530.38
4785	069-810-009	\$530.38
4785	069-810-010	\$530.38
4785	069-810-011	\$530.38
4785	069-810-012	\$530.38
4785	069-810-013	\$530.38
4785	069-810-014	\$530.38
4785	069-810-015	\$530.38
4785	069-810-016	\$530.38
4785	069-810-017	\$530.38
4785	069-810-018	\$530.38
4785	069-810-019	\$530.38
4785	069-810-020	\$530.38
4785	069-810-021	\$530.38
4785	069-810-023	\$530.38
4785	069-810-024	\$530.38
4785	069-810-025	\$530.38
4785	069-820-001	\$530.38
4785	069-820-002	\$530.38
4785	069-820-003	\$530.38
4785	069-820-004	\$530.38
4785	069-820-005	\$530.38
4785	069-820-006	\$530.38
4785	069-820-007	\$530.38
4785	069-820-008	\$530.38
4785	069-830-001	\$429.71
4785	069-830-002	\$429.71
4785	069-830-003	\$429.71
4785	069-830-004	\$429.71
4785	069-830-005	\$429.71
4785	069-830-006	\$429.71
4785	069-840-001	\$429.71
4785	069-840-002	\$429.71
4785	069-840-003	\$429.71
4785	069-840-005	\$429.71

Report of GSD Sewer Service Charges to SBCo FY24-25

FundNumber	ParcelNumber	Amount
4785	069-840-006	\$429.71
4785	069-840-007	\$429.71
4785	069-850-001	\$429.71
4785	069-850-002	\$429.71
4785	069-850-003	\$429.71
4785	069-850-004	\$429.71
4785	069-850-005	\$429.71
4785	069-850-006	\$429.71
4785	069-860-001	\$429.71
4785	069-860-002	\$429.71
4785	069-860-003	\$429.71
4785	069-860-004	\$429.71
4785	069-860-005	\$429.71
4785	069-860-006	\$429.71
4785	069-870-001	\$429.71
4785	069-870-002	\$429.71
4785	069-870-003	\$429.71
4785	069-870-004	\$429.71
4785	069-870-005	\$429.71
4785	069-870-006	\$429.71
4785	069-880-001	\$429.71
4785	069-880-002	\$429.71
4785	069-880-003	\$429.71
4785	069-880-004	\$429.71
4785	069-880-005	\$429.71
4785	069-880-006	\$429.71
4785	069-890-001	\$429.71
4785	069-890-002	\$429.71
4785	069-890-003	\$429.71
4785	069-890-004	\$429.71
4785	069-890-005	\$429.71
4785	069-890-006	\$429.71
4785	069-890-008	\$429.71
4785	069-890-009	\$429.71
4785	069-890-010	\$429.71
4785	069-890-011	\$429.71
4785	069-900-001	\$429.71
4785	069-900-002	\$429.71
4785	069-900-003	\$429.71
4785	069-900-004	\$429.71
4785	069-900-005	\$429.71
4785	069-900-006	\$429.71
4785	069-910-001	\$429.71

FundNumber	ParcelNumber	Amount
4785	069-910-002	\$429.71
4785	069-910-003	\$429.71
4785	069-910-004	\$429.71
4785	069-910-005	\$429.71
4785	069-910-006	\$429.71
4785	069-920-001	\$530.38
4785	069-920-002	\$429.71
4785	069-920-003	\$429.71
4785	069-920-004	\$429.71
4785	069-920-005	\$429.71
4785	069-930-001	\$429.71
4785	069-930-002	\$429.71
4785	069-930-003	\$429.71
4785	069-930-004	\$429.71
4785	069-930-005	\$429.71
4785	069-930-006	\$429.71
4785	069-940-001	\$429.71
4785	069-940-002	\$429.71
4785	069-940-003	\$429.71
4785	069-940-004	\$429.71
4785	069-950-001	\$429.71
4785	069-950-002	\$429.71
4785	069-950-003	\$429.71
4785	069-950-004	\$429.71
4785	069-950-005	\$429.71
4785	069-950-006	\$429.71
4785	069-950-007	\$429.71
4785	069-950-008	\$429.71
4785	069-950-009	\$429.71
4785	069-950-010	\$429.71
4785	069-950-011	\$429.71
4785	069-950-012	\$429.71
4785	069-960-001	\$429.71
4785	069-960-002	\$429.71
4785	069-960-003	\$429.71
4785	069-960-004	\$429.71
4785	069-960-005	\$429.71
4785	069-960-006	\$429.71
4785	069-960-007	\$429.71
4785	069-960-008	\$429.71
4785	069-960-009	\$429.71
4785	069-960-010	\$429.71
4785	069-960-011	\$429.71

Report of GSD Sewer Service Charges to SBCo FY24-25

FundNumber	ParcelNumber	Amount
4785	069-960-012	\$429.71
4785	071-021-001	\$90.69
4785	071-021-002	\$2,450.56
4785	071-021-003	\$1,060.76
4785	071-021-004	\$8,164.49
4785	071-021-005	\$1,060.76
4785	071-021-006	\$530.38
4785	071-021-007	\$530.38
4785	071-021-008	\$530.38
4785	071-021-009	\$960.09
4785	071-021-010	\$530.38
4785	071-021-013	\$1,389.80
4785	071-021-014	\$859.42
4785	071-021-015	\$530.38
4785	071-021-016	\$859.42
4785	071-021-017	\$859.42
4785	071-021-018	\$1,060.76
4785	071-021-019	\$530.38
4785	071-021-020	\$530.38
4785	071-021-021	\$530.38
4785	071-021-022	\$530.38
4785	071-021-023	\$530.38
4785	071-021-025	\$1,060.76
4785	071-021-026	\$530.38
4785	071-021-027	\$530.38
4785	071-021-028	\$960.09
4785	071-021-029	\$960.09
4785	071-021-030	\$530.38
4785	071-021-031	\$859.42
4785	071-021-033	\$530.38
4785	071-021-035	\$530.38
4785	071-021-036	\$530.38
4785	071-021-039	\$1,562.08
4785	071-021-040	\$11,325.13
4785	071-021-041	\$1,389.80
4785	071-021-043	\$2,651.90
4785	071-021-044	\$1,977.69
4785	071-021-050	\$530.38
4785	071-021-051	\$859.42
4785	071-022-006	\$530.38
4785	071-022-007	\$2,578.26
4785	071-022-008	\$3,867.39
4785	071-022-009	\$3,867.39

FundNumber	ParcelNumber	Amount
4785	071-022-010	\$859.42
4785	071-022-011	\$530.38
4785	071-022-012	\$530.38
4785	071-022-013	\$1,289.13
4785	071-022-014	\$859.42
4785	071-022-017	\$9,453.62
4785	071-022-019	\$24,063.76
4785	071-022-020	\$20,196.37
4785	071-031-001	\$530.38
4785	071-031-002	\$530.38
4785	071-031-003	\$530.38
4785	071-031-004	\$530.38
4785	071-031-005	\$530.38
4785	071-031-006	\$530.38
4785	071-031-007	\$530.38
4785	071-031-008	\$530.38
4785	071-031-009	\$530.38
4785	071-031-010	\$530.38
4785	071-031-011	\$530.38
4785	071-031-012	\$530.38
4785	071-031-013	\$530.38
4785	071-032-001	\$530.38
4785	071-032-002	\$530.38
4785	071-032-003	\$530.38
4785	071-032-004	\$530.38
4785	071-032-005	\$530.38
4785	071-032-006	\$530.38
4785	071-032-007	\$530.38
4785	071-032-008	\$530.38
4785	071-032-009	\$530.38
4785	071-032-010	\$530.38
4785	071-032-011	\$530.38
4785	071-032-012	\$530.38
4785	071-032-013	\$530.38
4785	071-032-014	\$530.38
4785	071-032-015	\$530.38
4785	071-032-016	\$530.38
4785	071-032-017	\$530.38
4785	071-032-018	\$530.38
4785	071-032-019	\$530.38
4785	071-032-020	\$859.42
4785	071-032-021	\$530.38
4785	071-032-023	\$859.42

Report of GSD Sewer Service Charges to SBCo FY24-25

FundNumber	ParcelNumber	Amount
4785	071-032-024	\$530.38
4785	071-032-025	\$1,060.76
4785	071-032-026	\$1,060.76
4785	071-032-027	\$530.38
4785	071-032-028	\$530.38
4785	071-032-029	\$530.38
4785	071-032-030	\$530.38
4785	071-032-031	\$530.38
4785	071-032-032	\$530.38
4785	071-032-033	\$859.42
4785	071-032-035	\$859.42
4785	071-032-036	\$859.42
4785	071-033-001	\$530.38
4785	071-033-002	\$530.38
4785	071-033-003	\$859.42
4785	071-033-004	\$960.09
4785	071-033-005	\$530.38
4785	071-033-006	\$1,060.76
4785	071-033-007	\$530.38
4785	071-033-008	\$530.38
4785	071-033-009	\$530.38
4785	071-033-010	\$530.38
4785	071-033-011	\$530.38
4785	071-033-012	\$530.38
4785	071-033-013	\$960.09
4785	071-033-014	\$960.09
4785	071-033-015	\$530.38
4785	071-033-016	\$859.42
4785	071-033-017	\$1,060.76
4785	071-033-018	\$1,591.14
4785	071-041-001	\$530.38
4785	071-041-002	\$530.38
4785	071-041-003	\$530.38
4785	071-041-004	\$530.38
4785	071-041-005	\$530.38
4785	071-041-006	\$530.38
4785	071-041-007	\$530.38
4785	071-041-008	\$530.38
4785	071-041-009	\$530.38
4785	071-041-010	\$530.38
4785	071-041-011	\$530.38
4785	071-041-012	\$530.38
4785	071-041-013	\$530.38

FundNumber	ParcelNumber	Amount
4785	071-041-014	\$530.38
4785	071-041-015	\$530.38
4785	071-041-016	\$530.38
4785	071-041-017	\$530.38
4785	071-041-018	\$530.38
4785	071-041-019	\$530.38
4785	071-041-020	\$530.38
4785	071-041-021	\$530.38
4785	071-041-022	\$530.38
4785	071-041-023	\$530.38
4785	071-041-024	\$530.38
4785	071-041-025	\$530.38
4785	071-041-026	\$530.38
4785	071-041-031	\$932.61
4785	071-041-032	\$482.07
4785	071-041-039	\$429.71
4785	071-041-040	\$859.42
4785	071-041-041	\$506.05
4785	071-043-002	\$482.07
4785	071-051-002	\$8,594.20
4785	071-051-003	\$2,578.26
4785	071-051-004	\$530.38
4785	071-051-006	\$2,148.55
4785	071-051-007	\$4,726.81
4785	071-051-009	\$4,297.10
4785	071-051-010	\$530.38
4785	071-051-012	\$1,002.02
4785	071-051-013	\$429.71
4785	071-051-023	\$1,487.85
4785	071-051-024	\$2,227.34
4785	071-051-025	\$11,597.87
4785	071-051-026	\$429.71
4785	071-051-027	\$429.71
4785	071-051-028	\$429.71
4785	071-052-001	\$530.38
4785	071-052-002	\$2,578.26
4785	071-052-004	\$2,578.26
4785	071-052-006	\$530.38
4785	071-052-007	\$530.38
4785	071-052-008	\$4,726.81
4785	071-052-010	\$1,718.84
4785	071-052-011	\$429.71
4785	071-052-014	\$1,383.50

Report of GSD Sewer Service Charges to SBCo FY24-25

FundNumber	ParcelNumber	Amount
4785	071-052-015	\$530.38
4785	071-052-016	\$1,289.13
4785	071-052-017	\$1,718.84
4785	071-052-018	\$530.38
4785	071-052-019	\$530.38
4785	071-052-020	\$859.42
4785	071-052-021	\$429.71
4785	071-053-001	\$1,289.13
4785	071-053-002	\$1,060.76
4785	071-053-003	\$530.38
4785	071-053-005	\$2,148.55
4785	071-053-006	\$530.38
4785	071-053-007	\$530.38
4785	071-053-008	\$530.38
4785	071-053-009	\$3,007.97
4785	071-053-010	\$11,172.46
4785	071-053-011	\$429.71
4785	071-053-012	\$1,289.13
4785	071-053-013	\$429.71
4785	071-053-014	\$2,413.77
4785	071-053-017	\$3,437.68
4785	071-053-018	\$1,718.84
4785	071-053-019	\$429.71
4785	071-053-020	\$1,718.84
4785	071-053-023	\$5,156.52
4785	071-053-024	\$475.49
4785	071-061-001	\$1,591.14
4785	071-061-002	\$1,591.14
4785	071-061-003	\$530.38
4785	071-061-004	\$1,060.76
4785	071-061-005	\$530.38
4785	071-061-006	\$530.38
4785	071-061-007	\$1,718.84
4785	071-061-008	\$530.38
4785	071-061-012	\$5,032.80
4785	071-061-013	\$859.42
4785	071-061-014	\$3,437.68
4785	071-061-015	\$530.38
4785	071-061-016	\$530.38
4785	071-061-017	\$530.38
4785	071-061-018	\$2,578.26
4785	071-061-019	\$530.38
4785	071-061-020	\$530.38

FundNumber	ParcelNumber	Amount
4785	071-061-021	\$530.38
4785	071-061-022	\$530.38
4785	071-061-024	\$1,060.76
4785	071-061-025	\$1,060.76
4785	071-062-001	\$530.38
4785	071-062-002	\$530.38
4785	071-062-003	\$960.09
4785	071-062-004	\$530.38
4785	071-062-005	\$530.38
4785	071-062-006	\$1,060.76
4785	071-062-007	\$530.38
4785	071-062-008	\$530.38
4785	071-062-009	\$530.38
4785	071-062-010	\$530.38
4785	071-062-011	\$530.38
4785	071-062-012	\$530.38
4785	071-062-013	\$530.38
4785	071-062-014	\$1,060.76
4785	071-062-015	\$1,060.76
4785	071-062-016	\$1,060.76
4785	071-062-017	\$530.38
4785	071-062-018	\$530.38
4785	071-063-002	\$530.38
4785	071-063-003	\$530.38
4785	071-063-004	\$530.38
4785	071-063-005	\$1,718.84
4785	071-063-006	\$724.44
4785	071-063-007	\$1,825.05
4785	071-063-008	\$1,002.02
4785	071-063-009	\$429.71
4785	071-063-010	\$429.71
4785	071-063-011	\$2,569.49
4785	071-063-012	\$2,679.22
4785	071-063-013	\$2,148.55
4785	071-063-015	\$1,289.13
4785	071-063-016	\$2,148.55
4785	071-071-001	\$530.38
4785	071-071-002	\$530.38
4785	071-071-003	\$530.38
4785	071-071-004	\$530.38
4785	071-071-005	\$530.38
4785	071-071-006	\$530.38
4785	071-071-007	\$530.38

Report of GSD Sewer Service Charges to SBCo FY24-25

FundNumber	ParcelNumber	Amount
4785	071-071-008	\$859.42
4785	071-071-009	\$530.38
4785	071-071-010	\$530.38
4785	071-071-011	\$530.38
4785	071-071-012	\$530.38
4785	071-071-013	\$530.38
4785	071-071-014	\$530.38
4785	071-071-015	\$960.09
4785	071-072-001	\$530.38
4785	071-072-002	\$530.38
4785	071-072-003	\$530.38
4785	071-072-004	\$530.38
4785	071-072-005	\$530.38
4785	071-072-006	\$530.38
4785	071-072-007	\$530.38
4785	071-072-008	\$530.38
4785	071-072-009	\$530.38
4785	071-072-010	\$530.38
4785	071-072-011	\$530.38
4785	071-072-012	\$530.38
4785	071-072-013	\$530.38
4785	071-072-014	\$530.38
4785	071-072-015	\$530.38
4785	071-072-016	\$530.38
4785	071-072-017	\$530.38
4785	071-072-018	\$530.38
4785	071-073-001	\$530.38
4785	071-073-002	\$530.38
4785	071-073-003	\$530.38
4785	071-073-004	\$530.38
4785	071-073-005	\$960.09
4785	071-073-006	\$530.38
4785	071-073-007	\$530.38
4785	071-073-008	\$530.38
4785	071-073-009	\$530.38
4785	071-073-010	\$530.38
4785	071-073-011	\$530.38
4785	071-073-012	\$530.38
4785	071-073-013	\$530.38
4785	071-073-014	\$530.38
4785	071-073-015	\$530.38
4785	071-081-001	\$530.38
4785	071-081-002	\$530.38

FundNumber	ParcelNumber	Amount
4785	071-081-003	\$530.38
4785	071-081-004	\$530.38
4785	071-081-005	\$530.38
4785	071-081-006	\$530.38
4785	071-081-007	\$530.38
4785	071-081-008	\$530.38
4785	071-081-009	\$482.07
4785	071-081-014	\$5,848.00
4785	071-081-031	\$16,328.98
4785	071-081-032	\$20,421.12
4785	071-081-035	\$1,431.73
4785	071-081-036	\$429.71
4785	071-081-037	\$429.71
4785	071-082-001	\$530.38
4785	071-082-002	\$530.38
4785	071-082-003	\$530.38
4785	071-082-005	\$1,277.63
4785	071-082-006	\$543.85
4785	071-090-049	\$32,758.63
4785	071-090-065	\$3,834.37
4785	071-090-066	\$429.71
4785	071-090-067	\$429.71
4785	071-090-082	\$429.71
4785	071-090-091	\$67,894.18
4785	071-090-092	\$6,466.48
4785	071-101-002	\$960.09
4785	071-101-011	\$530.38
4785	071-101-013	\$1,060.76
4785	071-101-015	\$3,143.59
4785	071-101-016	\$20,404.96
4785	071-101-017	\$530.38
4785	071-101-024	\$4,140.02
4785	071-101-025	\$423.12
4785	071-101-026	\$9,023.91
4785	071-101-030	\$534.16
4785	071-102-001	\$429.71
4785	071-102-002	\$482.07
4785	071-102-005	\$429.71
4785	071-102-021	\$530.38
4785	071-102-022	\$4,990.78
4785	071-111-002	\$429.71
4785	071-111-005	\$429.71
4785	071-111-008	\$1,564.31

Report of GSD Sewer Service Charges to SBCo FY24-25

FundNumber	ParcelNumber	Amount
4785	071-111-010	\$530.38
4785	071-111-012	\$2,402.25
4785	071-111-013	\$1,591.14
4785	071-111-014	\$482.07
4785	071-111-015	\$429.71
4785	071-111-017	\$422.60
4785	071-111-018	\$482.07
4785	071-111-019	\$429.71
4785	071-111-020	\$482.07
4785	071-111-029	\$429.71
4785	071-111-030	\$450.54
4785	071-111-031	\$429.71
4785	071-111-032	\$1,389.80
4785	071-111-033	\$482.07
4785	071-111-037	\$429.71
4785	071-111-038	\$897.78
4785	071-111-039	\$482.07
4785	071-111-040	\$859.42
4785	071-111-042	\$1,060.76
4785	071-111-043	\$482.07
4785	071-111-046	\$429.71
4785	071-112-002	\$429.71
4785	071-112-003	\$1,179.93
4785	071-112-004	\$2,936.39
4785	071-112-005	\$2,254.76
4785	071-112-007	\$960.09
4785	071-112-008	\$429.71
4785	071-112-009	\$9,270.45
4785	071-112-010	\$482.07
4785	071-112-011	\$429.71
4785	071-113-003	\$3,437.68
4785	071-113-004	\$1,060.76
4785	071-113-005	\$1,060.76
4785	071-113-006	\$429.71
4785	071-113-008	\$1,060.76
4785	071-113-009	\$2,720.86
4785	071-113-010	\$2,148.55
4785	071-113-011	\$530.38
4785	071-113-013	\$1,060.76
4785	071-113-014	\$429.71
4785	071-113-015	\$530.38
4785	071-113-016	\$429.71
4785	071-114-001	\$429.71

FundNumber	ParcelNumber	Amount
4785	071-114-002	\$482.07
4785	071-114-006	\$911.78
4785	071-114-007	\$482.07
4785	071-114-008	\$530.38
4785	071-114-011	\$429.71
4785	071-114-012	\$429.71
4785	071-114-013	\$4,224.83
4785	071-114-014	\$1,666.31
4785	071-114-016	\$121.52
4785	071-115-001	\$449.58
4785	071-115-004	\$472.82
4785	071-115-007	\$429.71
4785	071-115-008	\$482.07
4785	071-121-002	\$429.71
4785	071-121-003	\$3,173.47
4785	071-121-004	\$482.07
4785	071-121-005	\$1,038.94
4785	071-121-006	\$482.07
4785	071-121-007	\$482.07
4785	071-121-013	\$429.71
4785	071-121-014	\$482.07
4785	071-121-015	\$1,511.06
4785	071-121-016	\$530.38
4785	071-121-017	\$429.71
4785	071-121-018	\$429.71
4785	071-122-001	\$543.85
4785	071-122-002	\$429.71
4785	071-122-003	\$3,571.60
4785	071-122-004	\$756.19
4785	071-122-005	\$862.61
4785	071-122-006	\$1,695.47
4785	071-122-009	\$429.71
4785	071-122-010	\$482.07
4785	071-122-011	\$429.71
4785	071-122-012	\$859.42
4785	071-122-013	\$49,455.29
4785	071-130-007	\$496.67
4785	071-130-048	\$7,911.80
4785	071-130-049	\$2,083.18
4785	071-130-050	\$475.06
4785	071-130-057	\$11,301.79
4785	071-130-060	\$29,925.28
4785	071-130-061	\$14,136.65

Report of GSD Sewer Service Charges to SBCo FY24-25

FundNumber	ParcelNumber	Amount
4785	071-130-066	\$34,806.51
4785	071-130-069	\$578.17
4785	071-130-081	\$1,901.49
4785	071-130-084	\$13,059.36
4785	071-140-015	\$1,439.08
4785	071-140-034	\$7,911.80
4785	071-140-053	\$530.38
4785	071-140-056	\$450.54
4785	071-140-057	\$6,278.11
4785	071-140-058	\$10,870.90
4785	071-140-061	\$10,305.93
4785	071-140-062	\$2,666.66
4785	071-140-071	\$429.71
4785	071-140-072	\$530.38
4785	071-140-074	\$15,488.04
4785	071-140-075	\$13,240.74
4785	071-140-077	\$2,002.97
4785	071-140-078	\$13,264.32
4785	071-140-079	\$10,241.43
4785	071-140-083	\$2,039.94
4785	071-140-084	\$2,155.33
4785	071-140-085	\$1,120.94
4785	071-151-002	\$530.38
4785	071-151-004	\$960.09
4785	071-151-005	\$530.38
4785	071-151-006	\$429.71
4785	071-151-007	\$482.07
4785	071-151-008	\$911.78
4785	071-151-009	\$429.71
4785	071-151-011	\$482.07
4785	071-151-012	\$482.07
4785	071-152-001	\$482.07
4785	071-152-004	\$429.71
4785	071-152-005	\$429.71
4785	071-152-007	\$960.09
4785	071-152-008	\$482.07
4785	071-152-009	\$482.07
4785	071-152-011	\$482.07
4785	071-152-012	\$482.07
4785	071-152-014	\$482.07
4785	071-152-015	\$482.07
4785	071-152-019	\$482.07
4785	071-152-021	\$482.07

FundNumber	ParcelNumber	Amount
4785	071-153-002	\$859.42
4785	071-153-004	\$530.38
4785	071-153-005	\$530.38
4785	071-153-006	\$482.07
4785	071-153-007	\$482.07
4785	071-153-008	\$482.07
4785	071-153-011	\$482.07
4785	071-153-012	\$482.07
4785	071-153-017	\$482.07
4785	071-153-018	\$1,341.49
4785	071-154-001	\$429.71
4785	071-170-005	\$520.59
4785	071-170-008	\$429.71
4785	071-170-025	\$444.90
4785	071-170-034	\$429.71
4785	071-170-037	\$482.07
4785	071-170-038	\$948.83
4785	071-170-039	\$429.71
4785	071-170-041	\$482.07
4785	071-170-042	\$3,465.78
4785	071-170-046	\$510.31
4785	071-170-047	\$450.54
4785	071-170-048	\$429.71
4785	071-170-049	\$450.54
4785	071-170-050	\$450.47
4785	071-170-051	\$450.54
4785	071-170-052	\$442.81
4785	071-170-053	\$450.54
4785	071-170-054	\$482.07
4785	071-170-057	\$482.07
4785	071-170-059	\$482.07
4785	071-170-060	\$637.39
4785	071-170-061	\$429.71
4785	071-170-062	\$446.99
4785	071-170-063	\$482.07
4785	071-170-065	\$450.54
4785	071-170-066	\$450.54
4785	071-170-068	\$429.71
4785	071-170-069	\$450.54
4785	071-170-071	\$450.54
4785	071-170-074	\$450.54
4785	071-170-075	\$3,410.34
4785	071-170-076	\$5,717.72

Report of GSD Sewer Service Charges to SBCo FY24-25

FundNumber	ParcelNumber	Amount
4785	071-170-077	\$450.54
4785	071-170-078	\$6,308.90
4785	071-170-079	\$482.07
4785	071-170-084	\$2,357.85
4785	071-170-088	\$429.71
4785	071-170-089	\$429.71
4785	071-170-090	\$1,951.31
4785	071-182-001	\$530.38
4785	071-182-002	\$859.42
4785	071-182-003	\$1,060.76
4785	071-182-004	\$859.42
4785	071-182-005	\$530.38
4785	071-182-006	\$859.42
4785	071-182-007	\$429.71
4785	071-182-012	\$859.42
4785	071-182-013	\$530.38
4785	071-182-015	\$429.71
4785	071-182-017	\$482.07
4785	071-183-001	\$530.38
4785	071-183-003	\$429.71
4785	071-183-004	\$530.38
4785	071-183-005	\$450.54
4785	071-190-031	\$86,472.38
4785	071-190-035	\$1,126.58
4785	071-190-036	\$520.40
4785	071-190-040	\$925.73
4785	071-220-003	\$859.42
4785	071-220-010	\$482.07
4785	071-220-012	\$23,166.47
4785	071-220-014	\$852.50
4785	071-220-015	\$429.71
4785	071-220-016	\$429.71
4785	071-220-017	\$429.71
4785	071-220-021	\$624.93
4785	071-220-026	\$2,448.11
4785	071-220-027	\$429.71
4785	071-220-028	\$429.71
4785	071-220-029	\$429.71
4785	071-220-030	\$1,341.49
4785	071-220-031	\$530.38
4785	071-220-033	\$482.07
4785	071-220-034	\$429.71
4785	071-220-035	\$482.07

FundNumber	ParcelNumber	Amount
4785	071-220-036	\$3,852.96
4785	071-220-038	\$530.38
4785	071-230-005	\$1,423.51
4785	071-230-006	\$850.14
4785	071-230-007	\$2,266.06
4785	071-230-008	\$2,620.38
4785	071-230-009	\$6,636.83
4785	071-240-001	\$429.71
4785	071-240-002	\$429.71
4785	071-240-003	\$429.71
4785	071-240-004	\$429.71
4785	071-240-005	\$429.71
4785	071-240-006	\$429.71
4785	071-240-007	\$429.71
4785	071-240-008	\$429.71
4785	071-240-009	\$429.71
4785	071-240-010	\$429.71
4785	071-240-011	\$429.71
4785	071-240-012	\$429.71
4785	071-240-013	\$429.71
4785	071-240-014	\$429.71
4785	071-240-015	\$429.71
4785	071-240-016	\$429.71
4785	071-240-017	\$429.71
4785	071-240-018	\$429.71
4785	071-240-019	\$429.71
4785	071-240-020	\$429.71
4785	071-240-021	\$429.71
4785	071-240-022	\$429.71
4785	071-240-023	\$429.71
4785	071-240-024	\$429.71
4785	071-240-025	\$429.71
4785	071-240-026	\$429.71
4785	071-240-027	\$429.71
4785	071-240-028	\$429.71
4785	071-240-029	\$429.71
4785	071-240-030	\$429.71
4785	071-240-031	\$429.71
4785	071-240-032	\$429.71
4785	071-240-033	\$429.71
4785	071-240-034	\$429.71
4785	071-240-035	\$429.71
4785	071-240-036	\$429.71

Report of GSD Sewer Service Charges to SBCo FY24-25

FundNumber	ParcelNumber	Amount
4785	071-240-037	\$429.71
4785	071-240-038	\$429.71
4785	071-240-039	\$429.71
4785	071-240-040	\$429.71
4785	071-250-001	\$429.71
4785	071-250-002	\$429.71
4785	071-250-003	\$429.71
4785	071-250-004	\$429.71
4785	071-250-005	\$429.71
4785	071-250-006	\$429.71
4785	071-250-007	\$429.71
4785	071-250-008	\$429.71
4785	071-250-009	\$429.71
4785	071-250-010	\$429.71
4785	071-250-011	\$429.71
4785	071-250-012	\$429.71
4785	071-250-013	\$429.71
4785	071-250-014	\$429.71
4785	071-250-015	\$429.71
4785	071-250-016	\$429.71
4785	071-250-017	\$429.71
4785	071-250-018	\$429.71
4785	071-250-019	\$429.71
4785	071-250-020	\$429.71
4785	071-250-021	\$429.71
4785	071-250-022	\$429.71
4785	071-250-023	\$429.71
4785	071-250-024	\$429.71
4785	071-250-025	\$429.71
4785	071-250-026	\$429.71
4785	071-250-027	\$429.71
4785	071-250-028	\$429.71
4785	071-250-029	\$429.71
4785	071-250-030	\$429.71
4785	071-250-031	\$429.71
4785	071-250-032	\$429.71
4785	071-250-033	\$429.71
4785	071-250-034	\$429.71
4785	071-250-035	\$429.71
4785	071-250-036	\$429.71
4785	071-250-037	\$429.71
4785	071-250-038	\$429.71
4785	071-250-039	\$429.71

FundNumber	ParcelNumber	Amount
4785	071-250-040	\$429.71
4785	071-270-002	\$429.71
4785	071-270-003	\$429.71
4785	071-270-004	\$429.71
4785	071-270-005	\$429.71
4785	071-270-006	\$429.71
4785	071-270-007	\$161.43
4785	071-270-008	\$161.43
4785	071-270-011	\$1,242.14
4785	071-270-012	\$90.69
4785	071-270-013	\$161.43
4785	071-270-014	\$161.43
4785	071-270-015	\$530.38
4785	071-270-017	\$530.38
4785	071-270-018	\$530.38
4785	071-280-001	\$442.60
4785	071-280-002	\$442.60
4785	071-280-003	\$442.60
4785	071-280-004	\$442.60
4785	071-280-005	\$442.60
4785	071-280-006	\$442.60
4785	071-280-007	\$442.60
4785	071-280-008	\$442.60
4785	071-280-009	\$442.60
4785	071-280-010	\$442.60
4785	071-280-011	\$442.60
4785	071-280-012	\$442.60
4785	071-280-013	\$442.60
4785	071-280-014	\$442.60
4785	071-280-015	\$442.60
4785	071-280-016	\$442.60
4785	071-280-017	\$442.60
4785	071-280-018	\$442.60
4785	071-280-019	\$442.60
4785	071-280-020	\$442.60
4785	071-280-021	\$442.60
4785	071-280-022	\$442.60
4785	071-280-023	\$442.60
4785	071-280-024	\$442.60
4785	071-280-025	\$442.60
4785	071-280-026	\$442.60
4785	071-280-027	\$442.60
4785	071-280-028	\$442.60

Report of GSD Sewer Service Charges to SBCo FY24-25

FundNumber	ParcelNumber	Amount
4785	071-280-029	\$442.60
4785	071-280-030	\$442.60
4785	071-280-031	\$442.60
4785	071-280-032	\$442.60
4785	071-280-033	\$442.60
4785	071-280-034	\$442.60
4785	071-280-035	\$442.60
4785	071-280-036	\$442.60
4785	071-280-037	\$442.60
4785	071-280-038	\$442.60
4785	071-280-039	\$442.60
4785	071-280-040	\$442.60
4785	071-280-041	\$442.60
4785	071-280-042	\$442.60
4785	071-280-043	\$442.60
4785	071-280-044	\$442.60
4785	071-280-045	\$442.60
4785	071-280-046	\$442.60
4785	071-280-047	\$442.60
4785	071-280-048	\$442.60
4785	071-290-001	\$442.60
4785	071-290-002	\$442.60
4785	071-290-003	\$442.60
4785	071-290-004	\$442.60
4785	071-290-005	\$442.60
4785	071-290-006	\$442.60
4785	071-290-007	\$442.60
4785	071-290-008	\$442.60
4785	071-290-009	\$442.60
4785	071-290-010	\$442.60
4785	071-290-011	\$442.60
4785	071-290-012	\$442.60
4785	071-290-013	\$442.60
4785	071-290-014	\$442.60
4785	071-290-015	\$442.60
4785	071-290-016	\$442.60
4785	071-290-017	\$442.60
4785	071-290-018	\$442.60
4785	071-290-019	\$442.60
4785	071-290-020	\$442.60
4785	071-290-021	\$442.60
4785	071-290-022	\$442.60
4785	071-290-023	\$442.60

FundNumber	ParcelNumber	Amount
4785	071-290-024	\$442.60
4785	071-290-025	\$442.60
4785	071-290-026	\$442.60
4785	071-290-027	\$442.60
4785	071-290-028	\$442.60
4785	071-290-029	\$442.60
4785	071-290-030	\$442.60
4785	071-290-031	\$442.60
4785	071-290-032	\$442.60
4785	071-290-033	\$442.60
4785	071-290-034	\$442.60
4785	071-290-035	\$442.60
4785	071-290-036	\$442.60
4785	071-290-037	\$442.60
4785	071-290-038	\$442.60
4785	071-290-039	\$442.60
4785	071-290-040	\$442.60
4785	071-290-041	\$442.60
4785	071-290-042	\$442.60
4785	071-290-043	\$442.60
4785	071-290-044	\$442.60
4785	071-290-045	\$442.60
4785	071-290-046	\$442.60
4785	071-290-047	\$442.60
4785	071-290-048	\$442.60
4785	071-300-001	\$436.16
4785	071-300-002	\$436.16
4785	071-300-003	\$436.16
4785	071-300-004	\$436.16
4785	071-300-005	\$436.16
4785	071-300-006	\$436.16
4785	071-300-007	\$436.16
4785	071-300-008	\$436.16
4785	071-300-009	\$436.16
4785	071-300-010	\$436.16
4785	071-300-011	\$436.16
4785	071-300-012	\$436.16
4785	071-300-013	\$436.16
4785	071-300-014	\$436.16
4785	071-300-015	\$436.16
4785	071-300-016	\$436.16
4785	071-300-017	\$436.16
4785	071-300-018	\$436.16

Report of GSD Sewer Service Charges to SBCo FY24-25

FundNumber	ParcelNumber	Amount
4785	071-300-019	\$436.16
4785	071-300-020	\$436.16
4785	071-300-021	\$436.16
4785	071-300-022	\$436.16
4785	071-300-023	\$436.16
4785	071-300-024	\$436.16
4785	071-300-025	\$436.16
4785	071-300-026	\$436.16
4785	071-300-027	\$436.16
4785	071-300-028	\$436.16
4785	071-300-029	\$436.16
4785	071-300-030	\$436.16
4785	071-300-031	\$436.16
4785	071-300-032	\$436.16
4785	071-300-033	\$436.16
4785	071-300-034	\$436.16
4785	071-300-035	\$436.16
4785	071-300-036	\$436.16
4785	071-300-037	\$436.16
4785	071-300-038	\$436.16
4785	071-300-039	\$436.16
4785	071-300-040	\$436.16
4785	071-300-041	\$436.16
4785	071-300-042	\$436.16
4785	071-300-043	\$436.16
4785	071-300-044	\$436.16
4785	071-300-045	\$436.16
4785	071-300-046	\$436.16
4785	071-300-047	\$436.16
4785	071-300-048	\$436.16
4785	071-300-049	\$436.16
4785	071-300-050	\$436.16
4785	071-310-001	\$436.16
4785	071-310-002	\$436.16
4785	071-310-003	\$436.16
4785	071-310-004	\$436.16
4785	071-310-005	\$436.16
4785	071-310-006	\$436.16
4785	071-310-007	\$436.16
4785	071-310-008	\$436.16
4785	071-310-009	\$436.16
4785	071-310-010	\$436.16
4785	071-310-011	\$436.16

FundNumber	ParcelNumber	Amount
4785	071-310-012	\$436.16
4785	071-310-013	\$436.16
4785	071-310-014	\$436.16
4785	071-310-015	\$436.16
4785	071-310-016	\$436.16
4785	071-310-017	\$436.16
4785	071-310-018	\$436.16
4785	071-310-019	\$436.16
4785	071-310-020	\$436.16
4785	071-310-021	\$436.16
4785	071-310-022	\$436.16
4785	071-310-023	\$436.16
4785	071-310-024	\$436.16
4785	071-310-025	\$436.16
4785	071-310-026	\$436.16
4785	071-310-027	\$436.16
4785	071-310-028	\$436.16
4785	071-310-029	\$436.16
4785	071-310-030	\$436.16
4785	071-310-031	\$436.16
4785	071-310-032	\$436.16
4785	071-310-033	\$436.16
4785	071-310-034	\$436.16
4785	071-310-035	\$436.16
4785	071-310-036	\$436.16
4785	071-310-037	\$436.16
4785	071-310-038	\$436.16
4785	071-310-039	\$436.16
4785	071-310-040	\$436.16
4785	071-310-041	\$436.16
4785	071-310-042	\$436.16
4785	071-310-043	\$436.16
4785	071-310-044	\$436.16
4785	071-310-045	\$436.16
4785	071-310-046	\$436.16
4785	071-310-047	\$436.16
4785	071-310-048	\$436.16
4785	071-310-049	\$436.16
4785	071-310-050	\$436.16
4785	071-320-001	\$429.71
4785	071-320-002	\$429.71
4785	071-320-003	\$429.71
4785	071-320-004	\$429.71

Report of GSD Sewer Service Charges to SBCo FY24-25

FundNumber	ParcelNumber	Amount
4785	071-320-005	\$429.71
4785	071-320-006	\$429.71
4785	071-320-007	\$429.71
4785	071-320-008	\$429.71
4785	071-330-004	\$960.09
4785	071-330-005	\$1,289.13
4785	071-330-008	\$530.38
4785	071-330-011	\$1,542.83
4785	071-330-012	\$86,392.54
4785	071-330-014	\$27,096.70
4785	071-340-001	\$530.38
4785	071-340-002	\$530.38
4785	071-340-003	\$429.71
4785	071-340-004	\$429.71
4785	071-340-005	\$429.71
4785	071-340-006	\$429.71
4785	071-340-007	\$429.71
4785	071-350-009	\$3,437.68
4785	071-360-001	\$429.71
4785	071-360-002	\$429.71
4785	071-360-003	\$429.71
4785	071-360-004	\$429.71
4785	071-360-005	\$429.71
4785	071-360-006	\$429.71
4785	071-360-007	\$429.71
4785	071-360-008	\$429.71
4785	071-360-009	\$429.71
4785	071-360-010	\$429.71
4785	071-360-011	\$429.71
4785	071-360-012	\$429.71
4785	071-360-013	\$429.71
4785	071-360-014	\$429.71
4785	071-360-015	\$429.71
4785	071-360-016	\$429.71
4785	071-360-017	\$429.71
4785	071-360-018	\$429.71
4785	071-360-019	\$429.71
4785	071-360-020	\$429.71
4785	071-360-021	\$429.71
4785	071-360-022	\$429.71
4785	071-360-023	\$429.71
4785	071-360-024	\$429.71
4785	071-360-025	\$429.71

FundNumber	ParcelNumber	Amount
4785	071-360-026	\$429.71
4785	071-360-027	\$429.71
4785	071-360-028	\$429.71
4785	071-360-029	\$429.71
4785	071-360-030	\$429.71
4785	071-360-031	\$429.71
4785	071-360-032	\$429.71
4785	071-360-033	\$429.71
4785	071-360-034	\$429.71
4785	071-360-035	\$429.71
4785	071-360-036	\$429.71
4785	071-360-037	\$429.71
4785	071-370-001	\$429.71
4785	071-370-002	\$429.71
4785	071-370-003	\$429.71
4785	071-370-004	\$429.71
4785	071-370-005	\$429.71
4785	071-370-006	\$429.71
4785	071-370-007	\$429.71
4785	071-370-008	\$429.71
4785	071-370-009	\$429.71
4785	071-370-010	\$429.71
4785	071-370-011	\$429.71
4785	071-370-012	\$429.71
4785	071-370-013	\$429.71
4785	071-370-014	\$429.71
4785	071-370-015	\$429.71
4785	071-370-016	\$429.71
4785	071-370-017	\$429.71
4785	071-370-018	\$450.54
4785	071-380-001	\$429.71
4785	071-380-002	\$429.71
4785	071-380-003	\$429.71
4785	071-380-004	\$429.71
4785	071-380-005	\$429.71
4785	071-380-006	\$429.71
4785	071-380-007	\$429.71
4785	071-380-008	\$429.71
4785	071-380-009	\$429.71
4785	071-380-010	\$429.71
4785	071-380-011	\$429.71
4785	071-380-012	\$429.71
4785	071-380-013	\$429.71

Report of GSD Sewer Service Charges to SBCo FY24-25

FundNumber	ParcelNumber	Amount
4785	071-380-014	\$429.71
4785	071-380-015	\$429.71
4785	071-380-016	\$429.71
4785	071-380-017	\$429.71
4785	071-380-018	\$450.54
4785	071-390-001	\$429.71
4785	071-390-002	\$429.71
4785	071-390-003	\$429.71
4785	071-390-004	\$429.71
4785	071-390-005	\$429.71
4785	071-390-006	\$429.71
4785	071-390-007	\$429.71
4785	071-390-008	\$429.71
4785	071-390-009	\$429.71
4785	071-390-010	\$429.71
4785	071-390-011	\$429.71
4785	071-390-012	\$429.71
4785	071-390-013	\$429.71
4785	071-390-014	\$429.71
4785	071-390-015	\$429.71
4785	071-390-016	\$429.71
4785	071-390-017	\$429.71
4785	071-400-001	\$429.71
4785	071-400-002	\$429.71
4785	071-400-003	\$429.71
4785	071-400-004	\$429.71
4785	071-400-005	\$429.71
4785	071-400-006	\$429.71
4785	071-400-007	\$429.71
4785	071-400-008	\$429.71
4785	071-400-009	\$429.71
4785	071-400-010	\$429.71
4785	071-400-011	\$429.71
4785	071-400-012	\$429.71
4785	071-400-013	\$429.71
4785	071-400-014	\$429.71
4785	071-400-015	\$429.71
4785	071-400-016	\$429.71
4785	071-400-017	\$429.71
4785	071-410-001	\$429.71
4785	071-410-002	\$429.71
4785	071-410-003	\$429.71
4785	071-410-004	\$429.71

FundNumber	ParcelNumber	Amount
4785	071-410-005	\$429.71
4785	071-410-006	\$429.71
4785	071-410-007	\$429.71
4785	071-410-008	\$429.71
4785	071-410-009	\$429.71
4785	071-410-010	\$429.71
4785	071-410-011	\$429.71
4785	071-410-012	\$429.71
4785	071-410-013	\$429.71
4785	071-410-014	\$429.71
4785	071-410-015	\$429.71
4785	071-410-016	\$429.71
4785	071-410-017	\$429.71
4785	071-420-001	\$429.71
4785	071-420-002	\$429.71
4785	071-420-003	\$429.71
4785	071-420-004	\$429.71
4785	071-420-005	\$429.71
4785	071-420-006	\$429.71
4785	071-420-007	\$429.71
4785	071-420-008	\$429.71
4785	071-420-009	\$429.71
4785	071-420-010	\$429.71
4785	071-420-011	\$429.71
4785	071-420-012	\$429.71
4785	071-420-013	\$429.71
4785	071-420-014	\$429.71
4785	071-420-015	\$429.71
4785	071-420-016	\$429.71
4785	071-420-017	\$429.71
4785	071-430-001	\$429.71
4785	071-430-002	\$429.71
4785	071-430-003	\$429.71
4785	071-430-004	\$429.71
4785	071-430-005	\$429.71
4785	071-430-006	\$429.71
4785	071-430-007	\$429.71
4785	071-430-008	\$429.71
4785	071-430-009	\$429.71
4785	071-430-010	\$429.71
4785	071-430-011	\$429.71
4785	071-430-012	\$429.71
4785	071-430-013	\$429.71

Report of GSD Sewer Service Charges to SBCo FY24-25

FundNumber	ParcelNumber	Amount
4785	071-440-001	\$429.71
4785	071-440-002	\$429.71
4785	071-440-003	\$429.71
4785	071-440-004	\$429.71
4785	071-440-005	\$429.71
4785	071-440-006	\$429.71
4785	071-440-007	\$429.71
4785	071-440-008	\$429.71
4785	071-440-009	\$429.71
4785	071-440-010	\$429.71
4785	071-440-011	\$429.71
4785	071-440-012	\$429.71
4785	071-440-013	\$429.71
4785	071-450-001	\$429.71
4785	071-450-002	\$429.71
4785	071-450-003	\$429.71
4785	071-450-004	\$429.71
4785	071-450-005	\$429.71
4785	071-450-006	\$429.71
4785	071-450-007	\$429.71
4785	071-450-008	\$429.71
4785	071-450-009	\$429.71
4785	071-450-010	\$429.71
4785	071-450-011	\$429.71
4785	071-450-012	\$429.71
4785	071-450-013	\$429.71
4785	071-450-014	\$429.71
4785	071-450-015	\$429.71
4785	071-450-016	\$429.71
4785	071-450-017	\$429.71
4785	071-450-018	\$429.71
4785	071-460-001	\$429.71
4785	071-460-002	\$429.71
4785	071-460-003	\$429.71
4785	071-460-004	\$429.71
4785	071-460-005	\$429.71
4785	071-460-006	\$429.71
4785	071-460-007	\$429.71
4785	071-460-008	\$429.71
4785	071-460-009	\$429.71
4785	071-460-010	\$429.71
4785	071-460-011	\$429.71
4785	071-460-012	\$429.71

FundNumber	ParcelNumber	Amount
4785	071-460-013	\$429.71
4785	071-460-014	\$429.71
4785	071-470-001	\$429.71
4785	071-470-002	\$429.71
4785	071-470-003	\$429.71
4785	071-470-004	\$429.71
4785	071-470-005	\$429.71
4785	071-470-006	\$429.71
4785	071-470-007	\$429.71
4785	071-470-008	\$429.71
4785	071-470-009	\$429.71
4785	071-470-010	\$429.71
4785	071-470-011	\$429.71
4785	071-470-012	\$429.71
4785	071-470-013	\$429.71
4785	071-470-014	\$429.71
4785	071-470-015	\$429.71
4785	073-050-005	\$3,702.86
4785	073-050-011	\$1,601.49
4785	073-050-013	\$2,122.09
4785	073-050-015	\$1,623.55
4785	073-050-021	\$103,537.45
4785	073-050-022	\$563.85
4785	073-050-027	\$7,471.89
4785	073-050-030	\$2,213.87
4785	073-050-034	\$3,618.40
4785	073-050-039	\$557.16
4785	073-050-041	\$42,309.35
4785	073-050-044	\$10,689.84
4785	073-050-047	\$3,079.45
4785	073-050-048	\$36,032.48
4785	073-060-001	\$880.34
4785	073-060-006	\$495.66
4785	073-060-008	\$429.71
4785	073-060-011	\$1,982.29
4785	073-060-013	\$482.07
4785	073-060-014	\$450.54
4785	073-060-023	\$482.07
4785	073-060-024	\$429.71
4785	073-060-026	\$450.54
4785	073-060-027	\$450.54
4785	073-060-028	\$450.54
4785	073-060-029	\$429.71

Report of GSD Sewer Service Charges to SBCo FY24-25

FundNumber	ParcelNumber	Amount
4785	073-060-030	\$731.00
4785	073-060-052	\$895.60
4785	073-070-001	\$429.71
4785	073-070-003	\$422.42
4785	073-070-004	\$1,105.41
4785	073-070-010	\$429.71
4785	073-070-011	\$2,505.42
4785	073-070-012	\$429.71
4785	073-070-016	\$2,685.75
4785	073-070-018	\$422.77
4785	073-070-019	\$2,482.72
4785	073-070-021	\$482.07
4785	073-070-023	\$4,129.47
4785	073-070-024	\$520.40
4785	073-080-001	\$10,098.59
4785	073-080-005	\$1,289.13
4785	073-080-015	\$482.07
4785	073-080-018	\$1,416.76
4785	073-080-021	\$482.07
4785	073-080-026	\$429.71
4785	073-080-029	\$482.07
4785	073-080-031	\$482.07
4785	073-080-032	\$844.15
4785	073-080-081	\$482.07
4785	077-060-044	\$530.38
4785	077-060-055	\$1,060.76
4785	077-071-002	\$530.38
4785	077-071-003	\$530.38
4785	077-071-004	\$530.38
4785	077-071-005	\$530.38
4785	077-071-006	\$530.38
4785	077-071-007	\$530.38
4785	077-071-008	\$530.38
4785	077-071-009	\$530.38
4785	077-071-010	\$530.38
4785	077-071-011	\$530.38
4785	077-071-012	\$530.38
4785	077-071-013	\$530.38
4785	077-071-014	\$530.38
4785	077-071-015	\$530.38
4785	077-071-016	\$530.38
4785	077-071-017	\$530.38
4785	077-071-018	\$530.38

FundNumber	ParcelNumber	Amount
4785	077-071-019	\$530.38
4785	077-071-020	\$530.38
4785	077-071-021	\$530.38
4785	077-071-022	\$530.38
4785	077-072-001	\$530.38
4785	077-072-002	\$530.38
4785	077-072-003	\$530.38
4785	077-072-004	\$530.38
4785	077-072-005	\$530.38
4785	077-072-006	\$530.38
4785	077-072-007	\$530.38
4785	077-072-008	\$530.38
4785	077-072-009	\$530.38
4785	077-072-010	\$530.38
4785	077-072-011	\$530.38
4785	077-072-012	\$530.38
4785	077-072-013	\$530.38
4785	077-072-014	\$530.38
4785	077-072-015	\$530.38
4785	077-072-016	\$530.38
4785	077-072-017	\$960.09
4785	077-072-018	\$530.38
4785	077-072-019	\$530.38
4785	077-072-020	\$960.09
4785	077-072-021	\$530.38
4785	077-072-022	\$530.38
4785	077-072-023	\$530.38
4785	077-072-024	\$530.38
4785	077-072-025	\$530.38
4785	077-073-001	\$530.38
4785	077-073-002	\$530.38
4785	077-073-003	\$530.38
4785	077-073-004	\$530.38
4785	077-073-005	\$530.38
4785	077-073-006	\$530.38
4785	077-073-007	\$530.38
4785	077-073-008	\$530.38
4785	077-073-009	\$530.38
4785	077-073-010	\$530.38
4785	077-073-011	\$530.38
4785	077-073-012	\$530.38
4785	077-073-013	\$530.38
4785	077-073-014	\$530.38

Report of GSD Sewer Service Charges to SBCo FY24-25

FundNumber	ParcelNumber	Amount
4785	077-073-015	\$530.38
4785	077-170-025	\$7,448.31
4785	077-170-033	\$1,135.10
4785	077-170-037	\$530.38
4785	077-170-038	\$5,586.23
4785	077-170-041	\$543.85
4785	077-170-042	\$29,455.09
4785	077-170-044	\$980.92
4785	077-170-045	\$530.38
4785	077-181-001	\$530.38
4785	077-181-002	\$530.38
4785	077-181-003	\$530.38
4785	077-181-004	\$530.38
4785	077-181-005	\$530.38
4785	077-181-006	\$530.38
4785	077-181-007	\$530.38
4785	077-181-008	\$530.38
4785	077-181-009	\$530.38
4785	077-182-001	\$530.38
4785	077-182-002	\$530.38
4785	077-182-003	\$530.38
4785	077-182-004	\$530.38
4785	077-182-005	\$530.38
4785	077-182-006	\$530.38
4785	077-182-007	\$530.38
4785	077-182-008	\$530.38
4785	077-182-009	\$530.38
4785	077-182-010	\$530.38
4785	077-182-011	\$530.38
4785	077-182-012	\$530.38
4785	077-182-013	\$530.38
4785	077-182-014	\$530.38
4785	077-182-015	\$530.38
4785	077-182-016	\$530.38
4785	077-182-017	\$530.38
4785	077-182-018	\$530.38
4785	077-182-019	\$530.38
4785	077-182-020	\$530.38
4785	077-182-021	\$530.38
4785	077-182-022	\$530.38
4785	077-182-023	\$530.38
4785	077-182-024	\$530.38
4785	077-182-025	\$530.38

FundNumber	ParcelNumber	Amount
4785	077-182-026	\$530.38
4785	077-182-027	\$530.38
4785	077-182-028	\$530.38
4785	077-182-029	\$530.38
4785	077-182-030	\$530.38
4785	077-182-031	\$530.38
4785	077-182-032	\$530.38
4785	077-183-001	\$530.38
4785	077-183-002	\$530.38
4785	077-183-003	\$530.38
4785	077-183-004	\$530.38
4785	077-183-005	\$530.38
4785	077-183-007	\$530.38
4785	077-183-008	\$530.38
4785	077-183-009	\$530.38
4785	077-183-015	\$530.38
4785	077-184-001	\$530.38
4785	077-184-002	\$530.38
4785	077-184-003	\$530.38
4785	077-184-004	\$530.38
4785	077-184-005	\$530.38
4785	077-184-006	\$530.38
4785	077-184-007	\$530.38
4785	077-184-008	\$530.38
4785	077-184-009	\$530.38
4785	077-184-010	\$530.38
4785	077-185-001	\$530.38
4785	077-185-002	\$530.38
4785	077-186-001	\$530.38
4785	077-186-002	\$530.38
4785	077-186-003	\$530.38
4785	077-186-004	\$530.38
4785	077-186-005	\$530.38
4785	077-192-001	\$530.38
4785	077-192-002	\$530.38
4785	077-192-003	\$530.38
4785	077-192-004	\$530.38
4785	077-192-005	\$530.38
4785	077-192-006	\$530.38
4785	077-192-007	\$530.38
4785	077-192-008	\$530.38
4785	077-192-009	\$530.38
4785	077-192-010	\$530.38

Report of GSD Sewer Service Charges to SBCo FY24-25

FundNumber	ParcelNumber	Amount
4785	077-192-011	\$530.38
4785	077-192-012	\$530.38
4785	077-192-013	\$530.38
4785	077-192-014	\$530.38
4785	077-192-015	\$530.38
4785	077-192-016	\$530.38
4785	077-192-017	\$530.38
4785	077-192-018	\$530.38
4785	077-192-019	\$530.38
4785	077-194-001	\$530.38
4785	077-194-002	\$530.38
4785	077-194-003	\$530.38
4785	077-194-004	\$530.38
4785	077-194-005	\$530.38
4785	077-194-006	\$530.38
4785	077-194-007	\$530.38
4785	077-194-008	\$530.38
4785	077-194-009	\$530.38
4785	077-194-010	\$530.38
4785	077-194-011	\$960.09
4785	077-194-012	\$530.38
4785	077-194-013	\$530.38
4785	077-194-014	\$530.38
4785	077-195-001	\$530.38
4785	077-195-002	\$530.38
4785	077-195-003	\$530.38
4785	077-195-004	\$530.38
4785	077-195-005	\$530.38
4785	077-195-006	\$530.38
4785	077-195-007	\$530.38
4785	077-195-008	\$530.38
4785	077-195-009	\$530.38
4785	077-195-010	\$530.38
4785	077-195-011	\$960.09
4785	077-196-001	\$530.38
4785	077-196-002	\$530.38
4785	077-196-003	\$530.38
4785	077-196-004	\$530.38
4785	077-201-001	\$530.38
4785	077-201-002	\$530.38
4785	077-201-003	\$530.38
4785	077-201-004	\$530.38
4785	077-201-005	\$530.38

FundNumber	ParcelNumber	Amount
4785	077-201-006	\$530.38
4785	077-201-007	\$530.38
4785	077-201-008	\$530.38
4785	077-201-009	\$530.38
4785	077-201-010	\$530.38
4785	077-201-011	\$530.38
4785	077-202-001	\$530.38
4785	077-202-002	\$530.38
4785	077-202-003	\$530.38
4785	077-202-004	\$530.38
4785	077-202-005	\$530.38
4785	077-202-006	\$530.38
4785	077-202-007	\$530.38
4785	077-202-008	\$530.38
4785	077-202-009	\$530.38
4785	077-202-010	\$530.38
4785	077-202-011	\$530.38
4785	077-202-012	\$530.38
4785	077-202-013	\$530.38
4785	077-202-014	\$530.38
4785	077-202-015	\$530.38
4785	077-202-016	\$530.38
4785	077-202-017	\$530.38
4785	077-202-018	\$530.38
4785	077-202-019	\$530.38
4785	077-202-020	\$530.38
4785	077-202-021	\$530.38
4785	077-202-022	\$530.38
4785	077-203-001	\$530.38
4785	077-203-002	\$530.38
4785	077-203-003	\$530.38
4785	077-203-004	\$530.38
4785	077-203-005	\$530.38
4785	077-203-006	\$530.38
4785	077-203-007	\$530.38
4785	077-203-008	\$530.38
4785	077-203-009	\$530.38
4785	077-203-010	\$530.38
4785	077-203-011	\$530.38
4785	077-203-012	\$530.38
4785	077-203-013	\$530.38
4785	077-203-014	\$530.38
4785	077-203-015	\$530.38

Report of GSD Sewer Service Charges to SBCo FY24-25

FundNumber	ParcelNumber	Amount
4785	077-203-016	\$530.38
4785	077-203-017	\$530.38
4785	077-203-018	\$530.38
4785	077-203-019	\$530.38
4785	077-203-020	\$530.38
4785	077-203-021	\$530.38
4785	077-203-022	\$530.38
4785	077-204-001	\$530.38
4785	077-204-002	\$530.38
4785	077-204-003	\$530.38
4785	077-204-004	\$530.38
4785	077-204-005	\$530.38
4785	077-204-006	\$960.09
4785	077-204-007	\$530.38
4785	077-204-008	\$530.38
4785	077-204-009	\$530.38
4785	077-204-010	\$530.38
4785	077-204-011	\$530.38
4785	077-205-001	\$530.38
4785	077-205-002	\$530.38
4785	077-205-003	\$530.38
4785	077-205-004	\$530.38
4785	077-205-005	\$530.38
4785	077-205-006	\$530.38
4785	077-205-007	\$530.38
4785	077-205-008	\$530.38
4785	077-205-009	\$530.38
4785	077-211-001	\$530.38
4785	077-211-002	\$530.38
4785	077-211-003	\$530.38
4785	077-211-004	\$530.38
4785	077-211-005	\$530.38
4785	077-211-006	\$530.38
4785	077-211-007	\$530.38
4785	077-212-001	\$530.38
4785	077-212-002	\$530.38
4785	077-212-003	\$530.38
4785	077-212-004	\$530.38
4785	077-212-005	\$530.38
4785	077-212-006	\$960.09
4785	077-212-007	\$530.38
4785	077-212-008	\$960.09
4785	077-212-009	\$530.38

FundNumber	ParcelNumber	Amount
4785	077-212-010	\$530.38
4785	077-213-001	\$530.38
4785	077-213-002	\$530.38
4785	077-213-003	\$530.38
4785	077-213-004	\$530.38
4785	077-213-005	\$530.38
4785	077-213-006	\$530.38
4785	077-213-007	\$530.38
4785	077-213-008	\$530.38
4785	077-213-009	\$530.38
4785	077-213-010	\$530.38
4785	077-213-011	\$530.38
4785	077-213-012	\$530.38
4785	077-213-013	\$530.38
4785	077-213-014	\$530.38
4785	077-213-015	\$530.38
4785	077-213-016	\$530.38
4785	077-213-017	\$530.38
4785	077-213-018	\$530.38
4785	077-213-019	\$530.38
4785	077-213-020	\$530.38
4785	077-213-021	\$530.38
4785	077-214-001	\$530.38
4785	077-214-002	\$530.38
4785	077-214-003	\$530.38
4785	077-214-004	\$530.38
4785	077-214-005	\$530.38
4785	077-214-006	\$530.38
4785	077-214-007	\$530.38
4785	077-214-008	\$530.38
4785	077-214-009	\$530.38
4785	077-214-010	\$530.38
4785	077-215-001	\$530.38
4785	077-215-002	\$530.38
4785	077-215-003	\$530.38
4785	077-215-004	\$530.38
4785	077-215-005	\$530.38
4785	077-215-006	\$530.38
4785	077-215-007	\$530.38
4785	077-221-001	\$530.38
4785	077-221-002	\$530.38
4785	077-222-001	\$530.38
4785	077-222-002	\$530.38

Report of GSD Sewer Service Charges to SBCo FY24-25

FundNumber	ParcelNumber	Amount
4785	077-222-003	\$530.38
4785	077-222-004	\$530.38
4785	077-222-005	\$530.38
4785	077-222-006	\$530.38
4785	077-222-007	\$960.09
4785	077-222-008	\$530.38
4785	077-222-009	\$530.38
4785	077-223-001	\$530.38
4785	077-223-002	\$530.38
4785	077-223-003	\$530.38
4785	077-223-004	\$530.38
4785	077-223-005	\$530.38
4785	077-223-006	\$530.38
4785	077-223-007	\$530.38
4785	077-223-008	\$530.38
4785	077-223-009	\$530.38
4785	077-223-010	\$530.38
4785	077-223-011	\$960.09
4785	077-223-012	\$530.38
4785	077-223-013	\$530.38
4785	077-223-014	\$530.38
4785	077-223-015	\$530.38
4785	077-223-016	\$530.38
4785	077-223-018	\$530.38
4785	077-223-019	\$530.38
4785	077-223-020	\$530.38
4785	077-223-021	\$530.38
4785	077-223-022	\$530.38
4785	077-223-023	\$530.38
4785	077-223-024	\$530.38
4785	077-223-025	\$530.38
4785	077-223-026	\$530.38
4785	077-223-027	\$530.38
4785	077-223-028	\$530.38
4785	077-223-029	\$530.38
4785	077-223-030	\$530.38
4785	077-231-001	\$530.38
4785	077-231-002	\$530.38
4785	077-231-003	\$530.38
4785	077-231-004	\$530.38
4785	077-231-005	\$530.38
4785	077-231-006	\$530.38
4785	077-231-007	\$530.38

FundNumber	ParcelNumber	Amount
4785	077-231-008	\$530.38
4785	077-231-009	\$530.38
4785	077-231-010	\$530.38
4785	077-231-011	\$530.38
4785	077-231-012	\$530.38
4785	077-231-013	\$530.38
4785	077-232-001	\$530.38
4785	077-232-002	\$530.38
4785	077-232-003	\$530.38
4785	077-232-004	\$530.38
4785	077-232-005	\$530.38
4785	077-232-006	\$530.38
4785	077-232-007	\$530.38
4785	077-232-008	\$530.38
4785	077-233-001	\$530.38
4785	077-233-002	\$530.38
4785	077-233-003	\$530.38
4785	077-233-004	\$530.38
4785	077-233-005	\$530.38
4785	077-233-006	\$530.38
4785	077-233-007	\$530.38
4785	077-241-001	\$530.38
4785	077-241-002	\$530.38
4785	077-241-003	\$530.38
4785	077-241-004	\$530.38
4785	077-241-005	\$530.38
4785	077-241-006	\$530.38
4785	077-241-007	\$530.38
4785	077-241-008	\$803.70
4785	077-242-001	\$530.38
4785	077-242-002	\$530.38
4785	077-242-003	\$530.38
4785	077-242-004	\$530.38
4785	077-242-005	\$530.38
4785	077-242-006	\$960.09
4785	077-242-007	\$530.38
4785	077-242-008	\$530.38
4785	077-242-009	\$530.38
4785	077-242-010	\$530.38
4785	077-243-001	\$530.38
4785	077-243-002	\$530.38
4785	077-243-003	\$530.38
4785	077-243-004	\$530.38

Report of GSD Sewer Service Charges to SBCo FY24-25

FundNumber	ParcelNumber	Amount
4785	077-243-005	\$530.38
4785	077-243-006	\$530.38
4785	077-243-007	\$530.38
4785	077-243-008	\$530.38
4785	077-243-009	\$960.09
4785	077-243-010	\$530.38
4785	077-243-011	\$530.38
4785	077-243-012	\$530.38
4785	077-243-013	\$530.38
4785	077-243-014	\$530.38
4785	077-243-015	\$530.38
4785	077-243-016	\$530.38
4785	077-244-001	\$530.38
4785	077-244-002	\$530.38
4785	077-244-003	\$530.38
4785	077-244-004	\$530.38
4785	077-244-005	\$530.38
4785	077-244-006	\$530.38
4785	077-244-007	\$530.38
4785	077-244-021	\$5,240.38
4785	077-245-001	\$530.38
4785	077-245-002	\$530.38
4785	077-245-003	\$530.38
4785	077-245-004	\$530.38
4785	077-245-005	\$530.38
4785	077-245-006	\$530.38
4785	077-245-007	\$960.09
4785	077-245-008	\$701.14
4785	077-251-001	\$530.38
4785	077-251-002	\$530.38
4785	077-251-003	\$530.38
4785	077-251-004	\$530.38
4785	077-251-005	\$530.38
4785	077-251-006	\$530.38
4785	077-251-007	\$530.38
4785	077-251-008	\$530.38
4785	077-251-009	\$530.38
4785	077-251-010	\$530.38
4785	077-251-011	\$530.38
4785	077-251-012	\$530.38
4785	077-251-013	\$530.38
4785	077-251-014	\$530.38
4785	077-251-015	\$530.38

FundNumber	ParcelNumber	Amount
4785	077-251-016	\$530.38
4785	077-251-017	\$530.38
4785	077-251-018	\$530.38
4785	077-251-019	\$530.38
4785	077-252-002	\$530.38
4785	077-252-003	\$530.38
4785	077-252-004	\$530.38
4785	077-252-005	\$530.38
4785	077-252-006	\$530.38
4785	077-252-008	\$530.38
4785	077-252-009	\$530.38
4785	077-252-010	\$530.38
4785	077-252-011	\$530.38
4785	077-252-012	\$530.38
4785	077-252-013	\$530.38
4785	077-253-001	\$530.38
4785	077-253-002	\$530.38
4785	077-253-003	\$530.38
4785	077-253-004	\$530.38
4785	077-254-001	\$530.38
4785	077-254-002	\$530.38
4785	077-254-003	\$530.38
4785	077-254-004	\$530.38
4785	077-254-005	\$530.38
4785	077-254-006	\$530.38
4785	077-254-007	\$530.38
4785	077-254-008	\$530.38
4785	077-254-009	\$530.38
4785	077-254-010	\$530.38
4785	077-254-011	\$530.38
4785	077-254-012	\$530.38
4785	077-254-013	\$530.38
4785	077-254-014	\$530.38
4785	077-254-015	\$530.38
4785	077-254-016	\$530.38
4785	077-254-017	\$530.38
4785	077-254-018	\$530.38
4785	077-254-019	\$530.38
4785	077-254-020	\$530.38
4785	077-254-021	\$530.38
4785	077-254-022	\$530.38
4785	077-254-023	\$530.38
4785	077-254-024	\$530.38

Report of GSD Sewer Service Charges to SBCo FY24-25

FundNumber	ParcelNumber	Amount
4785	077-254-025	\$530.38
4785	077-254-026	\$530.38
4785	077-255-001	\$530.38
4785	077-255-002	\$530.38
4785	077-255-003	\$530.38
4785	077-255-004	\$530.38
4785	077-255-005	\$530.38
4785	077-255-006	\$530.38
4785	077-255-007	\$530.38
4785	077-255-008	\$530.38
4785	077-261-001	\$530.38
4785	077-261-002	\$530.38
4785	077-261-003	\$530.38
4785	077-261-004	\$530.38
4785	077-261-005	\$530.38
4785	077-261-006	\$530.38
4785	077-262-001	\$530.38
4785	077-262-002	\$530.38
4785	077-262-003	\$530.38
4785	077-262-004	\$530.38
4785	077-262-005	\$530.38
4785	077-262-006	\$530.38
4785	077-262-007	\$530.38
4785	077-262-008	\$530.38
4785	077-262-009	\$530.38
4785	077-262-010	\$530.38
4785	077-262-011	\$530.38
4785	077-262-012	\$530.38
4785	077-262-013	\$530.38
4785	077-263-001	\$530.38
4785	077-263-002	\$530.38
4785	077-263-003	\$530.38
4785	077-263-004	\$530.38
4785	077-263-005	\$530.38
4785	077-263-006	\$530.38
4785	077-263-007	\$530.38
4785	077-263-008	\$530.38
4785	077-263-009	\$530.38
4785	077-264-001	\$530.38
4785	077-264-002	\$530.38
4785	077-264-003	\$530.38
4785	077-264-004	\$530.38
4785	077-264-005	\$530.38

FundNumber	ParcelNumber	Amount
4785	077-264-006	\$530.38
4785	077-264-007	\$530.38
4785	077-264-008	\$530.38
4785	077-264-009	\$530.38
4785	077-271-007	\$530.38
4785	077-271-008	\$530.38
4785	077-271-009	\$530.38
4785	077-271-010	\$530.38
4785	077-271-011	\$530.38
4785	077-272-005	\$530.38
4785	077-272-006	\$530.38
4785	077-273-001	\$530.38
4785	077-273-002	\$530.38
4785	077-273-003	\$530.38
4785	077-273-004	\$530.38
4785	077-273-005	\$530.38
4785	077-273-006	\$530.38
4785	077-274-001	\$530.38
4785	077-274-002	\$530.38
4785	077-274-003	\$530.38
4785	077-274-004	\$530.38
4785	077-274-005	\$530.38
4785	077-274-006	\$530.38
4785	077-274-007	\$530.38
4785	077-274-008	\$530.38
4785	077-274-009	\$530.38
4785	077-274-010	\$530.38
4785	077-274-011	\$530.38
4785	077-274-012	\$530.38
4785	077-274-013	\$530.38
4785	077-274-014	\$530.38
4785	077-274-015	\$530.38
4785	077-274-016	\$530.38
4785	077-275-001	\$530.38
4785	077-275-002	\$530.38
4785	077-275-003	\$960.09
4785	077-275-004	\$530.38
4785	077-275-005	\$530.38
4785	077-275-006	\$530.38
4785	077-275-007	\$530.38
4785	077-275-008	\$530.38
4785	077-275-009	\$530.38
4785	077-275-010	\$530.38

Report of GSD Sewer Service Charges to SBCo FY24-25

FundNumber	ParcelNumber	Amount
4785	077-275-011	\$530.38
4785	077-275-012	\$530.38
4785	077-275-013	\$530.38
4785	077-275-014	\$530.38
4785	077-276-001	\$530.38
4785	077-276-002	\$530.38
4785	077-276-003	\$530.38
4785	077-276-004	\$530.38
4785	077-276-005	\$530.38
4785	077-276-006	\$530.38
4785	077-276-007	\$530.38
4785	077-277-001	\$530.38
4785	077-277-002	\$530.38
4785	077-277-003	\$530.38
4785	077-277-004	\$530.38
4785	077-277-005	\$530.38
4785	077-277-006	\$530.38
4785	077-277-007	\$530.38
4785	077-277-008	\$530.38
4785	077-277-009	\$530.38
4785	077-277-010	\$530.38
4785	077-277-011	\$530.38
4785	077-277-012	\$530.38
4785	077-278-001	\$530.38
4785	077-278-002	\$530.38
4785	077-279-001	\$530.38
4785	077-281-001	\$530.38
4785	077-281-002	\$530.38
4785	077-281-003	\$530.38
4785	077-281-004	\$530.38
4785	077-281-005	\$530.38
4785	077-281-006	\$530.38
4785	077-281-007	\$530.38
4785	077-281-008	\$530.38
4785	077-281-009	\$530.38
4785	077-281-010	\$530.38
4785	077-281-011	\$530.38
4785	077-281-012	\$530.38
4785	077-282-001	\$530.38
4785	077-282-002	\$530.38
4785	077-282-003	\$530.38
4785	077-282-004	\$530.38
4785	077-282-005	\$530.38

FundNumber	ParcelNumber	Amount
4785	077-282-006	\$960.09
4785	077-282-007	\$530.38
4785	077-282-008	\$530.38
4785	077-282-009	\$530.38
4785	077-282-010	\$530.38
4785	077-282-011	\$530.38
4785	077-282-012	\$530.38
4785	077-282-013	\$530.38
4785	077-282-014	\$530.38
4785	077-282-015	\$530.38
4785	077-282-016	\$530.38
4785	077-282-017	\$530.38
4785	077-282-018	\$530.38
4785	077-282-019	\$530.38
4785	077-282-020	\$530.38
4785	077-282-021	\$530.38
4785	077-282-022	\$530.38
4785	077-282-023	\$530.38
4785	077-282-024	\$530.38
4785	077-283-001	\$530.38
4785	077-283-002	\$530.38
4785	077-283-003	\$530.38
4785	077-283-004	\$530.38
4785	077-283-005	\$530.38
4785	077-283-006	\$530.38
4785	077-283-007	\$530.38
4785	077-283-008	\$530.38
4785	077-283-009	\$530.38
4785	077-283-010	\$530.38
4785	077-283-011	\$530.38
4785	077-283-012	\$530.38
4785	077-283-013	\$530.38
4785	077-283-014	\$530.38
4785	077-283-015	\$530.38
4785	077-283-016	\$530.38
4785	077-283-017	\$530.38
4785	077-283-018	\$530.38
4785	077-283-019	\$530.38
4785	077-283-020	\$530.38
4785	077-283-021	\$530.38
4785	077-283-022	\$530.38
4785	077-283-023	\$530.38
4785	077-283-024	\$530.38

Report of GSD Sewer Service Charges to SBCo FY24-25

FundNumber	ParcelNumber	Amount
4785	077-283-025	\$530.38
4785	077-283-026	\$530.38
4785	077-283-027	\$530.38
4785	077-283-028	\$530.38
4785	077-283-029	\$530.38
4785	077-283-030	\$530.38
4785	077-283-031	\$530.38
4785	077-283-032	\$530.38
4785	077-283-033	\$530.38
4785	077-283-034	\$530.38
4785	077-291-001	\$530.38
4785	077-291-002	\$530.38
4785	077-291-003	\$530.38
4785	077-291-004	\$530.38
4785	077-291-005	\$530.38
4785	077-291-006	\$530.38
4785	077-291-007	\$530.38
4785	077-291-008	\$530.38
4785	077-291-009	\$530.38
4785	077-291-010	\$530.38
4785	077-291-011	\$530.38
4785	077-291-012	\$530.38
4785	077-291-013	\$530.38
4785	077-291-014	\$530.38
4785	077-291-015	\$530.38
4785	077-291-016	\$530.38
4785	077-291-017	\$530.38
4785	077-291-018	\$530.38
4785	077-291-019	\$530.38
4785	077-291-020	\$530.38
4785	077-291-021	\$530.38
4785	077-291-022	\$530.38
4785	077-291-023	\$530.38
4785	077-291-024	\$530.38
4785	077-292-001	\$530.38
4785	077-292-002	\$530.38
4785	077-292-003	\$530.38
4785	077-292-004	\$530.38
4785	077-292-005	\$530.38
4785	077-292-006	\$530.38
4785	077-292-007	\$530.38
4785	077-292-008	\$530.38
4785	077-292-009	\$530.38

FundNumber	ParcelNumber	Amount
4785	077-292-010	\$530.38
4785	077-292-011	\$530.38
4785	077-293-001	\$530.38
4785	077-293-002	\$530.38
4785	077-293-003	\$530.38
4785	077-293-004	\$530.38
4785	077-293-005	\$530.38
4785	077-293-006	\$530.38
4785	077-294-013	\$530.38
4785	077-294-014	\$530.38
4785	077-294-021	\$530.38
4785	077-294-022	\$530.38
4785	077-294-023	\$530.38
4785	077-294-024	\$960.09
4785	077-294-025	\$530.38
4785	077-294-026	\$530.38
4785	077-294-027	\$530.38
4785	077-294-028	\$530.38
4785	077-294-029	\$530.38
4785	077-294-030	\$530.38
4785	077-294-031	\$530.38
4785	077-294-032	\$530.38
4785	077-294-033	\$530.38
4785	077-294-034	\$530.38
4785	077-294-035	\$530.38
4785	077-294-036	\$530.38
4785	077-301-001	\$530.38
4785	077-301-002	\$530.38
4785	077-301-003	\$530.38
4785	077-301-004	\$530.38
4785	077-301-005	\$530.38
4785	077-301-006	\$530.38
4785	077-301-007	\$530.38
4785	077-301-008	\$530.38
4785	077-301-009	\$530.38
4785	077-301-010	\$530.38
4785	077-301-011	\$530.38
4785	077-301-012	\$530.38
4785	077-301-013	\$530.38
4785	077-301-014	\$530.38
4785	077-301-015	\$530.38
4785	077-301-016	\$530.38
4785	077-301-017	\$530.38

Report of GSD Sewer Service Charges to SBCo FY24-25

FundNumber	ParcelNumber	Amount
4785	077-302-001	\$530.38
4785	077-302-002	\$530.38
4785	077-302-003	\$530.38
4785	077-302-004	\$530.38
4785	077-302-005	\$530.38
4785	077-302-006	\$530.38
4785	077-302-007	\$530.38
4785	077-303-001	\$530.38
4785	077-303-002	\$530.38
4785	077-303-003	\$530.38
4785	077-303-004	\$530.38
4785	077-303-005	\$530.38
4785	077-303-006	\$530.38
4785	077-303-007	\$530.38
4785	077-303-008	\$530.38
4785	077-303-009	\$530.38
4785	077-303-010	\$530.38
4785	077-303-011	\$530.38
4785	077-303-012	\$530.38
4785	077-303-013	\$530.38
4785	077-303-014	\$530.38
4785	077-303-015	\$530.38
4785	077-303-016	\$530.38
4785	077-303-017	\$530.38
4785	077-303-018	\$530.38
4785	077-303-019	\$530.38
4785	077-303-020	\$530.38
4785	077-303-021	\$530.38
4785	077-303-022	\$530.38
4785	077-303-023	\$530.38
4785	077-303-024	\$530.38
4785	077-303-025	\$530.38
4785	077-303-026	\$530.38
4785	077-303-027	\$530.38
4785	077-303-028	\$530.38
4785	077-304-001	\$530.38
4785	077-304-002	\$530.38
4785	077-304-003	\$530.38
4785	077-304-004	\$530.38
4785	077-304-005	\$530.38
4785	077-304-006	\$530.38
4785	077-304-007	\$530.38
4785	077-304-008	\$530.38

FundNumber	ParcelNumber	Amount
4785	077-304-009	\$530.38
4785	077-304-010	\$530.38
4785	077-305-001	\$530.38
4785	077-311-001	\$530.38
4785	077-311-002	\$530.38
4785	077-311-003	\$530.38
4785	077-312-001	\$960.09
4785	077-312-002	\$530.38
4785	077-312-003	\$530.38
4785	077-312-004	\$530.38
4785	077-312-005	\$530.38
4785	077-312-006	\$530.38
4785	077-312-007	\$530.38
4785	077-312-008	\$530.38
4785	077-312-009	\$530.38
4785	077-312-010	\$530.38
4785	077-312-011	\$530.38
4785	077-312-012	\$530.38
4785	077-312-013	\$530.38
4785	077-312-014	\$530.38
4785	077-312-015	\$530.38
4785	077-312-016	\$530.38
4785	077-312-017	\$530.38
4785	077-312-018	\$530.38
4785	077-312-019	\$530.38
4785	077-312-020	\$530.38
4785	077-312-021	\$530.38
4785	077-312-022	\$530.38
4785	077-312-023	\$530.38
4785	077-313-001	\$530.38
4785	077-313-002	\$530.38
4785	077-313-003	\$530.38
4785	077-313-004	\$530.38
4785	077-313-005	\$530.38
4785	077-313-006	\$530.38
4785	077-313-007	\$530.38
4785	077-313-008	\$530.38
4785	077-313-009	\$530.38
4785	077-313-010	\$530.38
4785	077-313-011	\$530.38
4785	077-313-012	\$530.38
4785	077-313-013	\$530.38
4785	077-313-014	\$530.38

Report of GSD Sewer Service Charges to SBCo FY24-25

FundNumber	ParcelNumber	Amount
4785	077-313-015	\$530.38
4785	077-314-001	\$530.38
4785	077-314-004	\$530.38
4785	077-314-005	\$530.38
4785	077-314-006	\$530.38
4785	077-314-007	\$530.38
4785	077-314-008	\$530.38
4785	077-314-009	\$530.38
4785	077-314-010	\$530.38
4785	077-314-011	\$530.38
4785	077-314-012	\$530.38
4785	077-314-013	\$530.38
4785	077-321-001	\$530.38
4785	077-321-002	\$530.38
4785	077-321-003	\$530.38
4785	077-321-004	\$530.38
4785	077-321-005	\$530.38
4785	077-321-006	\$530.38
4785	077-321-007	\$530.38
4785	077-321-008	\$530.38
4785	077-321-009	\$530.38
4785	077-321-010	\$530.38
4785	077-321-011	\$530.38
4785	077-321-012	\$530.38
4785	077-321-013	\$530.38
4785	077-322-001	\$530.38
4785	077-322-002	\$530.38
4785	077-322-003	\$530.38
4785	077-322-004	\$530.38
4785	077-322-005	\$530.38
4785	077-322-006	\$530.38
4785	077-322-007	\$530.38
4785	077-322-008	\$530.38
4785	077-322-009	\$530.38
4785	077-322-010	\$530.38
4785	077-322-011	\$530.38
4785	077-322-012	\$530.38
4785	077-322-013	\$530.38
4785	077-322-014	\$530.38
4785	077-322-015	\$530.38
4785	077-322-016	\$530.38
4785	077-322-017	\$530.38
4785	077-322-018	\$530.38

FundNumber	ParcelNumber	Amount
4785	077-322-019	\$530.38
4785	077-322-020	\$530.38
4785	077-322-021	\$530.38
4785	077-322-022	\$530.38
4785	077-322-023	\$530.38
4785	077-322-024	\$530.38
4785	077-322-025	\$530.38
4785	077-322-026	\$530.38
4785	077-322-027	\$530.38
4785	077-322-028	\$530.38
4785	077-322-029	\$530.38
4785	077-322-030	\$530.38
4785	077-322-031	\$530.38
4785	077-322-032	\$530.38
4785	077-322-033	\$530.38
4785	077-322-034	\$530.38
4785	077-322-035	\$530.38
4785	077-322-036	\$530.38
4785	077-322-037	\$530.38
4785	077-322-038	\$530.38
4785	077-322-039	\$530.38
4785	077-322-040	\$530.38
4785	077-322-041	\$530.38
4785	077-322-042	\$530.38
4785	077-322-043	\$530.38
4785	077-322-044	\$530.38
4785	077-322-045	\$530.38
4785	077-322-046	\$530.38
4785	077-323-001	\$530.38
4785	077-323-002	\$530.38
4785	077-323-003	\$530.38
4785	077-323-004	\$530.38
4785	077-323-005	\$530.38
4785	077-323-006	\$530.38
4785	077-323-007	\$530.38
4785	077-323-008	\$530.38
4785	077-323-009	\$530.38
4785	077-323-010	\$530.38
4785	077-323-011	\$530.38
4785	077-323-012	\$530.38
4785	077-323-013	\$530.38
4785	077-323-014	\$530.38
4785	077-323-015	\$530.38

Report of GSD Sewer Service Charges to SBCo FY24-25

FundNumber	ParcelNumber	Amount
4785	077-323-016	\$530.38
4785	077-323-017	\$530.38
4785	077-323-018	\$530.38
4785	077-331-001	\$530.38
4785	077-331-002	\$530.38
4785	077-331-003	\$530.38
4785	077-331-004	\$530.38
4785	077-331-005	\$530.38
4785	077-331-006	\$530.38
4785	077-331-007	\$960.09
4785	077-331-008	\$530.38
4785	077-331-009	\$530.38
4785	077-331-010	\$530.38
4785	077-331-011	\$530.38
4785	077-331-012	\$530.38
4785	077-331-013	\$530.38
4785	077-331-014	\$530.38
4785	077-331-015	\$530.38
4785	077-331-016	\$530.38
4785	077-331-018	\$530.38
4785	077-331-019	\$530.38
4785	077-331-020	\$530.38
4785	077-331-021	\$960.09
4785	077-331-022	\$530.38
4785	077-332-001	\$530.38
4785	077-332-002	\$530.38
4785	077-332-003	\$530.38
4785	077-332-004	\$530.38
4785	077-332-005	\$530.38
4785	077-332-006	\$530.38
4785	077-332-007	\$530.38
4785	077-332-008	\$530.38
4785	077-332-009	\$530.38
4785	077-332-010	\$530.38
4785	077-332-011	\$530.38
4785	077-332-012	\$530.38
4785	077-332-013	\$530.38
4785	077-332-014	\$530.38
4785	077-332-015	\$530.38
4785	077-332-016	\$530.38
4785	077-332-017	\$530.38
4785	077-332-018	\$530.38
4785	077-332-019	\$530.38

FundNumber	ParcelNumber	Amount
4785	077-332-020	\$530.38
4785	077-332-021	\$530.38
4785	077-332-022	\$530.38
4785	077-341-001	\$530.38
4785	077-341-002	\$530.38
4785	077-341-003	\$530.38
4785	077-341-004	\$530.38
4785	077-341-005	\$530.38
4785	077-341-006	\$530.38
4785	077-341-007	\$530.38
4785	077-341-008	\$530.38
4785	077-342-001	\$530.38
4785	077-342-002	\$530.38
4785	077-342-003	\$530.38
4785	077-342-004	\$530.38
4785	077-342-005	\$530.38
4785	077-342-006	\$530.38
4785	077-342-007	\$530.38
4785	077-342-008	\$530.38
4785	077-342-009	\$530.38
4785	077-342-010	\$530.38
4785	077-342-011	\$530.38
4785	077-342-012	\$530.38
4785	077-342-013	\$530.38
4785	077-342-014	\$530.38
4785	077-342-015	\$530.38
4785	077-342-016	\$530.38
4785	077-342-017	\$530.38
4785	077-342-018	\$530.38
4785	077-342-019	\$530.38
4785	077-342-020	\$530.38
4785	077-342-021	\$530.38
4785	077-342-022	\$530.38
4785	077-342-023	\$530.38
4785	077-342-024	\$530.38
4785	077-342-025	\$530.38
4785	077-342-026	\$530.38
4785	077-342-027	\$530.38
4785	077-343-001	\$530.38
4785	077-343-002	\$530.38
4785	077-343-003	\$530.38
4785	077-343-004	\$530.38
4785	077-343-005	\$530.38

Report of GSD Sewer Service Charges to SBCo FY24-25

FundNumber	ParcelNumber	Amount
4785	077-343-006	\$530.38
4785	077-343-007	\$530.38
4785	077-343-008	\$530.38
4785	077-343-009	\$530.38
4785	077-343-010	\$530.38
4785	077-343-011	\$530.38
4785	077-343-012	\$530.38
4785	077-343-013	\$530.38
4785	077-343-014	\$530.38
4785	077-361-001	\$530.38
4785	077-361-002	\$530.38
4785	077-361-003	\$530.38
4785	077-361-004	\$530.38
4785	077-361-005	\$530.38
4785	077-361-006	\$530.38
4785	077-361-007	\$530.38
4785	077-361-008	\$530.38
4785	077-361-009	\$530.38
4785	077-361-010	\$530.38
4785	077-361-012	\$530.38
4785	077-361-013	\$530.38
4785	077-361-014	\$530.38
4785	077-361-015	\$530.38
4785	077-361-016	\$530.38
4785	077-361-017	\$530.38
4785	077-361-018	\$530.38
4785	077-361-019	\$530.38
4785	077-361-020	\$530.38
4785	077-361-021	\$530.38
4785	077-361-022	\$530.38
4785	077-361-023	\$530.38
4785	077-362-001	\$530.38
4785	077-362-002	\$530.38
4785	077-362-003	\$530.38
4785	077-362-004	\$530.38
4785	077-362-005	\$530.38
4785	077-362-006	\$530.38
4785	077-362-007	\$530.38
4785	077-362-008	\$530.38
4785	077-362-009	\$530.38
4785	077-362-010	\$530.38
4785	077-362-011	\$530.38
4785	077-362-012	\$530.38

FundNumber	ParcelNumber	Amount
4785	077-363-001	\$530.38
4785	077-363-002	\$530.38
4785	077-363-003	\$530.38
4785	077-363-004	\$530.38
4785	077-363-005	\$530.38
4785	077-363-006	\$530.38
4785	077-363-007	\$530.38
4785	077-363-008	\$960.09
4785	077-371-001	\$530.38
4785	077-371-002	\$530.38
4785	077-371-003	\$530.38
4785	077-371-004	\$530.38
4785	077-371-005	\$530.38
4785	077-371-006	\$530.38
4785	077-371-007	\$530.38
4785	077-372-001	\$530.38
4785	077-372-002	\$530.38
4785	077-372-003	\$530.38
4785	077-372-004	\$530.38
4785	077-372-005	\$530.38
4785	077-372-006	\$530.38
4785	077-372-007	\$530.38
4785	077-372-008	\$530.38
4785	077-372-009	\$530.38
4785	077-372-010	\$530.38
4785	077-372-011	\$530.38
4785	077-372-012	\$530.38
4785	077-372-013	\$530.38
4785	077-372-014	\$530.38
4785	077-373-001	\$530.38
4785	077-373-002	\$530.38
4785	077-373-003	\$530.38
4785	077-373-004	\$530.38
4785	077-373-005	\$530.38
4785	077-450-001	\$530.38
4785	077-450-002	\$530.38
4785	077-450-003	\$530.38
4785	077-450-004	\$530.38
4785	077-450-005	\$530.38
4785	077-450-006	\$530.38
4785	077-450-007	\$530.38
4785	077-450-008	\$530.38
4785	077-450-009	\$530.38

Report of GSD Sewer Service Charges to SBCo FY24-25

FundNumber	ParcelNumber	Amount
4785	077-450-010	\$530.38
4785	077-450-011	\$530.38
4785	077-450-012	\$530.38
4785	077-450-013	\$530.38
4785	077-450-014	\$530.38
4785	077-450-015	\$530.38
4785	077-450-016	\$530.38
4785	077-450-017	\$530.38
4785	077-450-018	\$530.38
4785	077-450-019	\$530.38
4785	077-450-020	\$530.38
4785	077-450-021	\$530.38
4785	077-450-022	\$530.38
4785	077-450-023	\$530.38
4785	077-450-024	\$960.09
4785	077-450-025	\$530.38
4785	077-450-026	\$530.38
4785	077-450-027	\$530.38
4785	077-450-028	\$530.38
4785	077-450-029	\$530.38
4785	077-450-030	\$530.38
4785	077-450-031	\$530.38
4785	077-450-032	\$530.38
4785	077-450-033	\$530.38
4785	077-450-034	\$530.38
4785	077-450-035	\$530.38
4785	077-450-036	\$530.38
4785	077-450-037	\$530.38
4785	077-450-038	\$530.38
4785	077-450-039	\$530.38
4785	077-450-040	\$530.38
4785	077-450-041	\$530.38
4785	077-450-042	\$530.38
4785	077-450-043	\$530.38
4785	077-450-044	\$530.38
4785	077-450-045	\$530.38
4785	077-450-046	\$530.38
4785	077-450-047	\$530.38
4785	077-450-048	\$530.38
4785	077-460-001	\$530.38
4785	077-460-002	\$530.38
4785	077-460-003	\$530.38
4785	077-460-004	\$530.38

FundNumber	ParcelNumber	Amount
4785	077-460-005	\$530.38
4785	077-460-006	\$530.38
4785	077-460-007	\$530.38
4785	077-460-008	\$530.38
4785	077-460-009	\$530.38
4785	077-460-010	\$530.38
4785	077-460-011	\$530.38
4785	077-460-012	\$530.38
4785	077-460-013	\$530.38
4785	077-460-014	\$530.38
4785	077-460-015	\$530.38
4785	077-460-016	\$530.38
4785	077-460-017	\$530.38
4785	077-460-018	\$530.38
4785	077-460-019	\$530.38
4785	077-460-020	\$530.38
4785	077-460-021	\$530.38
4785	077-460-022	\$530.38
4785	077-460-023	\$530.38
4785	077-460-024	\$530.38
4785	077-460-025	\$530.38
4785	077-460-026	\$530.38
4785	077-460-027	\$530.38
4785	077-460-028	\$530.38
4785	077-460-029	\$530.38
4785	077-460-030	\$530.38
4785	077-460-031	\$530.38
4785	077-470-001	\$530.38
4785	077-470-002	\$530.38
4785	077-470-003	\$530.38
4785	077-470-004	\$530.38
4785	077-470-005	\$530.38
4785	077-470-006	\$530.38
4785	077-470-007	\$530.38
4785	077-470-008	\$530.38
4785	077-470-009	\$530.38
4785	077-470-010	\$530.38
4785	077-470-011	\$530.38
4785	077-470-012	\$530.38
4785	077-470-013	\$530.38
4785	077-470-014	\$530.38
4785	077-470-015	\$530.38
4785	077-470-016	\$530.38

Report of GSD Sewer Service Charges to SBCo FY24-25

FundNumber	ParcelNumber	Amount
4785	077-470-017	\$530.38
4785	077-470-018	\$530.38
4785	077-470-019	\$530.38
4785	077-470-020	\$530.38
4785	077-470-021	\$530.38
4785	077-470-022	\$530.38
4785	077-470-023	\$530.38
4785	077-470-024	\$530.38
4785	077-470-025	\$530.38
4785	077-470-026	\$530.38
4785	077-470-027	\$530.38
4785	077-470-028	\$530.38
4785	077-470-029	\$530.38
4785	077-470-030	\$530.38
4785	077-470-031	\$530.38
4785	077-470-032	\$530.38
4785	077-470-033	\$530.38
4785	077-470-034	\$530.38
4785	077-470-035	\$530.38
4785	077-470-036	\$530.38
4785	077-470-037	\$530.38
4785	077-470-038	\$530.38
4785	077-470-039	\$530.38
4785	077-470-040	\$530.38
4785	077-470-041	\$530.38
4785	077-470-042	\$530.38
4785	077-470-043	\$530.38
4785	077-470-044	\$530.38
4785	077-470-045	\$530.38
4785	077-470-046	\$530.38
4785	077-470-047	\$530.38
4785	077-470-048	\$530.38
4785	077-480-001	\$530.38
4785	077-480-002	\$530.38
4785	077-480-003	\$530.38
4785	077-480-004	\$530.38
4785	077-480-005	\$530.38
4785	077-480-006	\$530.38
4785	077-480-007	\$530.38
4785	077-480-008	\$530.38
4785	077-480-009	\$530.38
4785	077-480-010	\$530.38
4785	077-480-011	\$530.38

FundNumber	ParcelNumber	Amount
4785	077-480-012	\$530.38
4785	077-480-013	\$530.38
4785	077-480-014	\$530.38
4785	077-480-015	\$530.38
4785	077-480-016	\$530.38
4785	077-480-017	\$530.38
4785	077-480-018	\$530.38
4785	077-480-019	\$530.38
4785	077-480-020	\$530.38
4785	077-480-021	\$530.38
4785	077-480-022	\$530.38
4785	077-480-023	\$530.38
4785	077-480-024	\$530.38
4785	077-480-025	\$530.38
4785	077-480-026	\$530.38
4785	077-480-027	\$530.38
4785	077-480-028	\$530.38
4785	077-480-029	\$530.38
4785	077-480-030	\$530.38
4785	077-480-031	\$530.38
4785	077-480-032	\$530.38
4785	077-480-033	\$530.38
4785	077-480-034	\$530.38
4785	077-480-035	\$530.38
4785	077-480-036	\$530.38
4785	077-480-037	\$530.38
4785	077-480-038	\$530.38
4785	077-480-039	\$530.38
4785	077-480-041	\$530.38
4785	077-480-042	\$530.38
4785	077-480-043	\$530.38
4785	077-480-044	\$530.38
4785	077-480-045	\$530.38
4785	077-480-046	\$530.38
4785	077-480-047	\$530.38
4785	077-480-048	\$530.38
4785	077-480-049	\$530.38
4785	077-480-050	\$530.38
4785	077-480-051	\$530.38
4785	077-480-052	\$530.38
4785	077-480-053	\$530.38
4785	077-480-054	\$530.38
4785	077-480-055	\$530.38

Report of GSD Sewer Service Charges to SBCo FY24-25

FundNumber	ParcelNumber	Amount
4785	077-480-056	\$530.38
4785	077-480-057	\$530.38
4785	077-480-058	\$530.38
4785	077-480-059	\$530.38
4785	077-480-060	\$530.38
4785	077-480-066	\$530.38
4785	077-500-001	\$530.38
4785	077-500-002	\$530.38
4785	077-500-003	\$530.38
4785	077-500-004	\$530.38
4785	077-500-005	\$530.38
4785	077-500-006	\$530.38
4785	077-500-007	\$530.38
4785	077-500-008	\$530.38
4785	077-500-009	\$530.38
4785	077-500-010	\$530.38
4785	077-500-011	\$530.38
4785	077-500-012	\$530.38
4785	077-500-013	\$530.38
4785	077-500-014	\$530.38
4785	077-500-015	\$530.38
4785	077-500-016	\$530.38
4785	077-500-017	\$530.38
4785	077-500-018	\$530.38
4785	077-500-019	\$530.38
4785	077-500-020	\$530.38
4785	077-500-021	\$530.38
4785	077-500-022	\$530.38
4785	077-500-023	\$530.38
4785	077-500-024	\$530.38
4785	077-500-025	\$530.38
4785	077-500-026	\$530.38
4785	077-500-027	\$530.38
4785	077-500-028	\$530.38
4785	077-500-029	\$530.38
4785	077-500-030	\$530.38
4785	077-500-031	\$530.38
4785	077-500-032	\$530.38
4785	077-500-033	\$530.38
4785	077-500-034	\$530.38
4785	077-500-035	\$530.38
4785	077-500-036	\$530.38
4785	077-500-037	\$530.38

FundNumber	ParcelNumber	Amount
4785	077-500-038	\$530.38
4785	077-500-039	\$530.38
4785	077-500-040	\$530.38
4785	077-500-041	\$530.38
4785	077-500-042	\$530.38
4785	077-500-043	\$530.38
4785	077-500-044	\$530.38
4785	077-500-045	\$530.38
4785	077-500-046	\$530.38
4785	077-500-047	\$530.38
4785	077-500-048	\$530.38
4785	077-500-049	\$530.38
4785	077-500-050	\$530.38
4785	077-500-051	\$530.38
4785	077-500-052	\$530.38
4785	077-500-053	\$530.38
4785	077-510-001	\$530.38
4785	077-510-002	\$530.38
4785	077-510-003	\$530.38
4785	077-510-004	\$530.38
4785	077-510-005	\$530.38
4785	077-510-006	\$530.38
4785	077-510-007	\$530.38
4785	077-510-008	\$530.38
4785	077-510-009	\$530.38
4785	077-510-010	\$530.38
4785	077-510-011	\$530.38
4785	077-510-012	\$530.38
4785	077-510-013	\$530.38
4785	077-510-014	\$530.38
4785	077-510-015	\$530.38
4785	077-510-016	\$530.38
4785	077-510-017	\$530.38
4785	077-510-018	\$530.38
4785	077-510-019	\$530.38
4785	077-510-020	\$530.38
4785	077-510-021	\$530.38
4785	077-510-022	\$530.38
4785	077-510-023	\$530.38
4785	077-510-024	\$530.38
4785	077-510-025	\$530.38
4785	077-510-026	\$530.38
4785	077-510-027	\$530.38

Report of GSD Sewer Service Charges to SBCo FY24-25

FundNumber	ParcelNumber	Amount
4785	077-510-028	\$530.38
4785	077-510-029	\$530.38
4785	077-510-030	\$530.38
4785	077-510-031	\$530.38
4785	077-510-032	\$530.38
4785	077-510-033	\$530.38
4785	077-510-034	\$530.38
4785	077-510-035	\$530.38
4785	077-510-036	\$530.38
4785	077-510-037	\$530.38
4785	077-510-038	\$530.38
4785	077-510-039	\$530.38
4785	077-520-001	\$530.38
4785	077-520-002	\$530.38
4785	077-520-003	\$530.38
4785	077-520-004	\$530.38
4785	077-520-005	\$530.38
4785	077-520-006	\$530.38
4785	077-520-007	\$530.38
4785	077-520-008	\$530.38
4785	077-520-009	\$530.38
4785	077-520-010	\$530.38
4785	077-520-011	\$530.38
4785	077-520-012	\$530.38
4785	077-520-013	\$530.38
4785	077-520-014	\$530.38
4785	077-520-015	\$530.38
4785	077-520-016	\$530.38
4785	077-520-017	\$530.38
4785	153-170-026	\$429.71
4785	153-231-001	\$530.38
4785	153-231-002	\$530.38
4785	153-231-004	\$530.38
4785	153-231-005	\$530.38
4785	153-231-006	\$530.38
4785	153-231-008	\$530.38
4785	153-232-001	\$530.38
4785	153-232-002	\$960.09
4785	153-232-003	\$530.38
4785	153-232-004	\$530.38
4785	153-232-005	\$960.09
4785	153-233-001	\$960.09
4785	153-233-002	\$530.38

FundNumber	ParcelNumber	Amount
4785	153-233-003	\$530.38
4785	153-233-004	\$530.38
4785	153-233-005	\$960.09
4785	153-233-006	\$530.38
4785	153-234-001	\$960.09
4785	153-234-006	\$530.38
4785	153-234-007	\$530.38
4785	153-234-011	\$530.38
4785	153-234-013	\$530.38
4785	153-234-015	\$530.38
4785	153-234-016	\$530.38
4785	153-234-018	\$960.09
4785	153-234-019	\$530.38
4785	153-234-022	\$530.38
4785	153-234-024	\$530.38
4785	153-360-001	\$530.38
4785	153-360-002	\$530.38
4785	153-360-003	\$530.38
4785	153-360-004	\$530.38
4785	153-360-005	\$530.38
4785	153-360-006	\$530.38
4785	153-360-007	\$530.38

AGENDA ITEM #2

AGENDA ITEM: 2

MEETING DATE: July 15, 2024

I. NATURE OF ITEM

Update on 2024 Election Process and Schedule

II. BACKGROUND INFORMATION

The upcoming 2024 election in November will be the second time that Board members are elected by voting district (area). A copy of the approved voting district map is attached to this report. This year, the following Board members are up for election:

Board Member	Voting Area
Ed Fuller	4
Sharon Rose	5
Dean Nivens	1

Directors Fuller and Nevins have both confirmed that they are planning to run for re-election. Director Rose has informed us that she will not be running for re-election. If Director Rose resigns prior to the end of her term, the Board would have the opportunity to appoint someone to fill the vacancy through the end of the term. There are other possible outcomes associated with the appointment process related to the upcoming election if no one runs for the open seat.

District Legal Counsel Jeff Ferre will be available to explain the various outcomes associated with the upcoming election and answer any questions the Board may have.

III. COMMENTS AND RECOMMENDATIONS



This report is for informational purposes only. As such, no action is required at this time.

V. REFERENCE MATERIAL





Goleta Sanitary District Approved Voting Area Map

EXHIBIT A

KEY TO FEATURES

-  Goleta Sanitary District Boundary
-  Streets

Plan 1 Director Divisions

-  Division 1
-  Division 2
-  Division 3
-  Division 4
-  Division 5

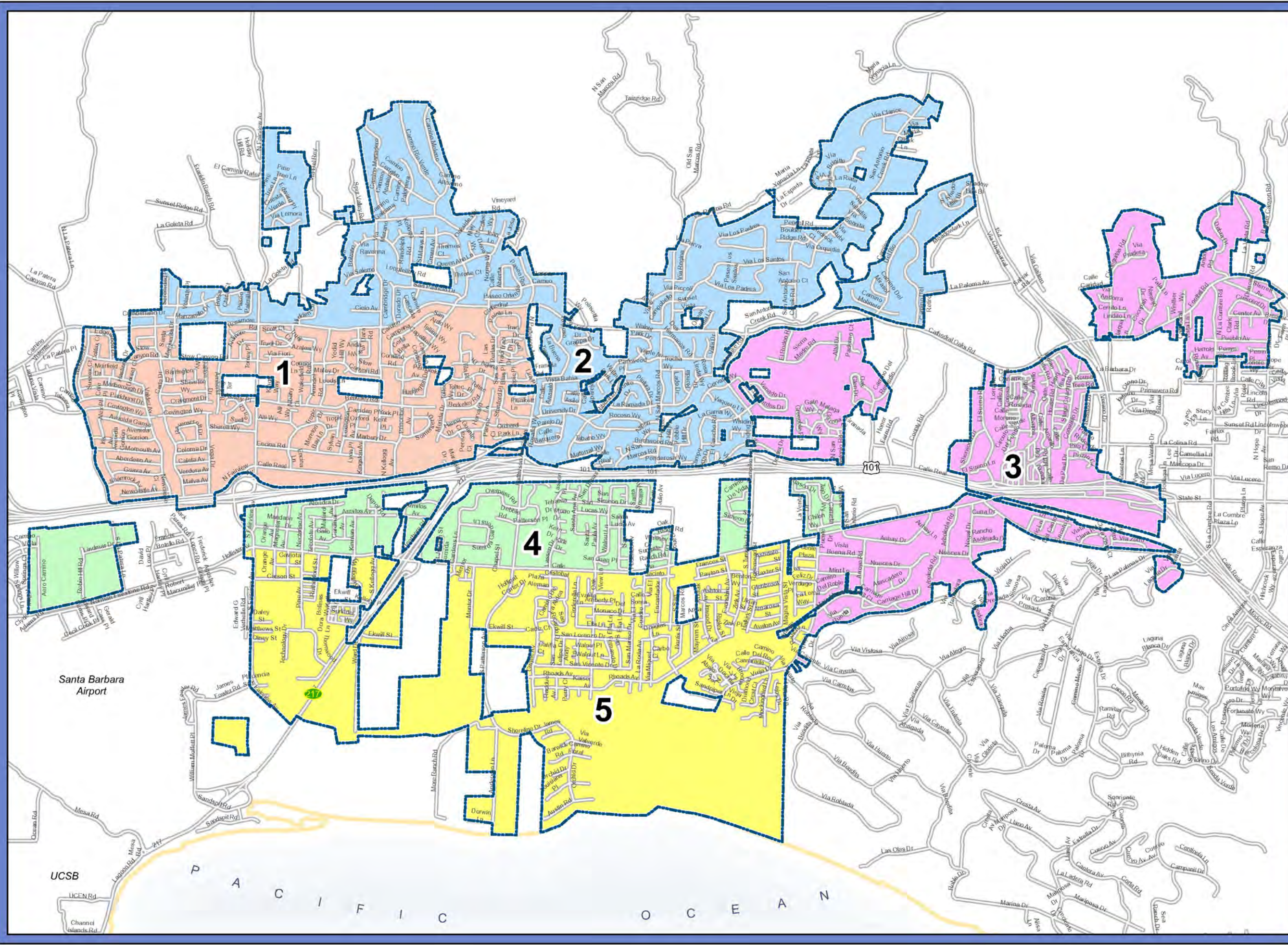

*****DISCLAIMER*****
This map is for reference only. Although every effort has been made to ensure the accuracy of information, errors and conditions originating from physical sources used to develop the database may be reflected on this map. ZWORLD GIS shall not be liable for any errors, omissions, or damages that result from inappropriate use of this document. No level of accuracy is claimed for the boundary lines shown here on and lines should not be used to obtain coordinate values, bearings or distances.



Scale: 0 625 1,250 2,500
State Plane California Zone V NAD 1983

GOLETA SANITARY DISTRICT DIRECTOR DIVISIONS PLAN 1

GEOSPATIAL INFORMATION SYSTEMS
Prepared by ZWORLD GIS in April 2022
www.zworldgis.com

AGENDA ITEM #3

AGENDA ITEM: 3

MEETING DATE: July 15, 2024

I. NATURE OF ITEM

Consideration of Proposed Shared Lateral Agreement for Property at 434 Venado Drive in Conjunction with a Proposed Lot Split

II. BACKGROUND INFORMATION

The District has received a request for consideration of a Shared Lateral Agreement from the agent of the property owner, Justin Leach, for the Leach residence at 434 Venado Drive near North Turnpike Road, APN 067-171-019. The owner is in the process of subdividing this parcel into two lots. The front portion of the parcel contains a single-family residence along with a well and pump equipment. The rear portion of the property contains a second residential unit.

The District issued a Sewer Service Availability Letter on September 21, 2022, for this proposed lot split. The Terms and Conditions of the Letter spelled out that each property must have its own sewer connection in accordance with District Ordinance 92 and District Standard Specifications.

The owner is requesting consideration of a Shared Lateral Agreement to allow the continued use of the existing 4-inch sewer lateral for both lots as a shared lateral rather than installing a new 4-inch sewer lateral from the proposed back lot to the sewer main located on Venado Drive. The owner's agent states that approximately 200 feet of trenching through the existing driveway and adjacent landscaping would be necessary to install a separate sewer lateral connection for the proposed back lot. The agent further stated that no improvements are proposed and that the laterals are operating effectively. The Shared Lateral Agreement would allow the property owners to maintain the existing 4-inch sewer lateral to serve both properties instead of installing a new 4-inch sewer lateral for the back lot. The Draft Shared Lateral Agreement (attached) stipulates that sewer lateral maintenance, repair and replacement costs shall be borne by the property owners.

The Board has previously approved Shared Lateral Agreements for similar situations where construction concerns can be minimized and cost savings can be realized through the utilization of a single pipe. If approved, the agreement will be recorded.

III. COMMENTS AND RECOMMENDATIONS

Staff has prepared a draft Shared Lateral Agreement based on prior approved agreements. Staff recommends that the Board approve the draft Shared Lateral Agreement subject to legal counsel review, and direct the General Manager to sign the agreement, pending any changes the Board may wish to make.

IV. REFERENCE MATERIAL

Letter dated June 18, 2024, Requesting Shared Lateral

Draft Shared Lateral Agreement

Map of Proposed Lot Split and Location of Existing Sewer Lateral



18 June 2024

Shamus O'Donnell
Collection System Manager
Goleta Sanitary District
1 William Moffett Place
Goleta, CA 93117
Via email: sodonnell@goletasanitary.org

Subject: **Shared Sewer Lateral Request
434 Venado Drive (APN 067-171-019)**

Dear Goleta Sanitary District,

Our firm, SEPPS Land Use Consulting, is acting as agent for Justin Leach, owner of 434 Venado Drive (APN 067-171-019). On behalf of Justin, we are processing an application requesting approval of an SB 9 urban lot split with the County of Santa Barbara. The application is being submitted to the County week of 6/17/24.

There is currently a single-family residence and a residential second unit on the property (both are permitted by the County). The residences are served by the Goleta Sanitary under GSD Permits 1839 and 2271. The SB 9 lot split will result in the single-family residence and an existing building housing well and pump equipment being located on proposed Parcel 1, and the residential second unit (second floor) and a storage/workshop (first floor) located on proposed Parcel 2. No additional development is proposed at this time.

There are no modifications to the sewer infrastructure proposed. The residential second unit is connected to the sewer lateral serving the main house near the south side of the utility building that houses well and pump equipment. The SB 9 lot split proposes a variable width easement for utilities and access for the benefit of Proposed Parcel 2.

On behalf of Justin Leach, owner of 434 Venado Drive (APN 067-171-019), we hereby request approval of Shared Sewer Lateral Agreement for the two proposed parcels. Constructing an additional lateral would require approximately 200 feet of trenching through the existing driveway and adjacent landscaping. Since there are no improvements proposed and the current sewer laterals are operating effectively, we believe continuing to utilize a shared sewer lateral is a reasonable request.

We note that the Agreement will include provisions indicating that repair, replacement, maintenance, and operation is the responsibility of the Applicant, and that the Agreement gets recorded and will be reflected on respective title reports moving forward.

Please let me know if you have questions or require additional information, and when you anticipate the District Board will act on this request. We anticipate someone from SEPPS and/or Justin Leach will monitor and likely attend that meeting. You may reach me at (805) 966-2758 or stevef@sepps.com.

Sincerely,

SEPPS Land Use Consulting

A handwritten signature in black ink, appearing to read 'S M Fort', with a stylized flourish at the end.

Steven M. Fort
Senior Planner

CC: Justin Leach - justinleach@gmail.com

RECORDING REQUESTED BY AND
WHEN RECORDED MAIL TO:

GOLETA SANITARY DISTRICT
One William Moffett Place
Goleta, CA 93117

No fee per Government
Code Section 6103

SPACE ABOVE THIS LINE FOR RECORDER'S USE

SHARED SEWER LATERAL AGREEMENT

THIS SHARED SEWER LATERAL AGREEMENT (this "Agreement"), dated for reference purposes as of _____, is entered into by and between the **GOLETA SANITARY DISTRICT** (the "District") and **JUSTIN LEACH, AS A TRUSTEE, AND THE SUBSEQUENT TRUSTEES OF THE JUSTIN LEACH TRUST DATED _____** (the "Applicant").

Recitals

A. The Applicant seeks approval from the District to utilize the existing privately owned sewer lateral located at 434 Venado Drive, Santa Barbara, California (the "Property"), for sewer service for both of the two (2) parcels to be created by the proposed lot split of the Property pursuant to tentative parcel map 14_____ (the "Lot Split"). The Property is more particularly described in Exhibit "A" attached hereto and made a part hereof by this reference.

B. Sewer service to the existing single-family residence and residential second unit on the Property is currently provided by a single privately owned lateral pursuant to Goleta Sanitary District permit numbers 1839 dated August 20, 1981 and 2271 dated May 12, 1981 (the "Lateral"). The Lateral is depicted on Exhibit "B" attached hereto and made a part hereof by this reference.

C. Following the proposed Lot Split, the existing single-family residence will be located on one of the two parcels and the existing guest house will be located on the second parcel.

NOW, THEREFORE, the parties hereby agree as follows:

1. The Applicant acknowledges, understands, and agrees that the Lateral is not part of the District's facilities, but is a private sewer line.

2. The Applicant (i) assumes full responsibility for the repair, replacement, maintenance, and operation of the Lateral at no cost to the District, (ii) shall be solely responsible for any adverse conditions arising in connection with the Lateral, including but not limited to sewage backups, spills, and the cleanup thereof, and (iii) shall immediately report to the District all sewage spills or backups originating from the Lateral.

3. The District shall have no obligations relating to (i) the repair, replacement, maintenance, or operation of the Lateral, (ii) sewage spills or backups originating from the Lateral or

damages relating thereto, or (iii) damage caused by the owner one of the parcels created by the Lot Split to the owner of the other parcel. The Applicant shall not involve the District in any questions or disputes regarding such obligations.

4. The Applicant shall indemnify, defend and hold harmless the District and its officers, directors, employees, and agents from and against all claims, liabilities, fines, penalties, damages, costs, and expenses, including attorneys' fees, arising out of the ownership, repair, replacement, maintenance, or operation of the Lateral.

5. This Agreement shall run with the Property and shall be binding upon and accrue to the benefit of (i) the Applicant and all future owners of the Property, the parcels created by the proposed Lot Split, or any interest therein, (ii) the District, and (iii) the respective assigns and successors in interest of the foregoing parties.

6. Should any litigation or arbitration be commenced between the parties to this Agreement concerning the enforcement or interpretation of any rights or obligations hereunder, the prevailing party shall be entitled to recover attorneys' fees in addition to such other relief as may be granted.

7. This Agreement shall be executed in recordable form and shall be recorded in the Official Records of Santa Barbara County promptly following execution by the parties hereto.

IN WITNESS WHEREOF, the parties have executed this Agreement as of the date(s) set forth below.

“DISTRICT”

GOLETA SANITARY DISTRICT

By: _____
Steve D. Wagner, P.E.
General Manager/District Engineer

Date: _____

“APPLICANT”

JUSTIN LEACH, AS TRUSTEE, AND THE
SUBSEQUENT TRUSTEES OF THE JUSTIN
LEACH TRUST DATED

By: _____
Justin Leach, Trustee

Date: _____

A Notary Public or other officer completing this certificate verifies only the identity of the individual who signed the document to which this certificate is attached, and not the truthfulness, accuracy, or validity of that document.

State of California)
)
County of Santa Barbara)

On _____, before me, _____, Notary Public
(here insert name and title of the officer)

personally appeared JUSTIN LEACH, who proved to me on the basis of satisfactory evidence to be the person(s) whose name(s) is/are subscribed to the within instrument and acknowledged to me that he/she/they executed the same in his/her/their authorized capacity(ies), and that by his/her/their signature(s) on the instrument the person(s), or the entity upon behalf of which the person(s) acted, executed the instrument.

I certify under PENALTY OF PERJURY under the laws of the State of California that the foregoing paragraph is true and correct.

WITNESS my hand and official seal.

Signature _____ (Seal)

A Notary Public or other officer completing this certificate verifies only the identity of the individual who signed the document to which this certificate is attached, and not the truthfulness, accuracy, or validity of that document.

State of California)
)
County of Santa Barbara)

On _____, before me, _____, Notary Public
(here insert name and title of the officer)

personally appeared _____, who proved to me on the basis of satisfactory evidence to be the person(s) whose name(s) is/are subscribed to the within instrument and acknowledged to me that he/she/they executed the same in his/her/their authorized capacity(ies), and that by his/her/their signature(s) on the instrument the person(s), or the entity upon behalf of which the person(s) acted, executed the instrument.

I certify under PENALTY OF PERJURY under the laws of the State of California that the foregoing paragraph is true and correct.

WITNESS my hand and official seal.

Signature _____ (Seal)

A Notary Public or other officer completing this certificate verifies only the identity of the individual who signed the document to which this certificate is attached, and not the truthfulness, accuracy, or validity of that document.

State of California)
)
County of Santa Barbara)

On _____, before me, _____, Notary Public
(here insert name and title of the officer)

personally appeared STEVE D. WAGNER, who proved to me on the basis of satisfactory evidence to be the person(s) whose name(s) is/are subscribed to the within instrument and acknowledged to me that he/she/they executed the same in his/her/their authorized capacity(ies), and that by his/her/their signature(s) on the instrument the person(s), or the entity upon behalf of which the person(s) acted, executed the instrument.

I certify under PENALTY OF PERJURY under the laws of the State of California that the foregoing paragraph is true and correct.

WITNESS my hand and official seal.

Signature _____ (Seal)

EXHIBIT "A"

Legal Description

LOT "A" IN THE COUNTY OF SANTA BARBARA, STATE OF CALIFORNIA, AS SHOWN AND DESIGNATED ON PARCEL MAP NUMBER [REDACTED], FILED IN BOOK [REDACTED], PAGE [REDACTED] OF PARCEL MAPS IN THE OFFICE OF THE COUNTY RECORDER OF SAID COUNTY.

EXHIBIT "B"
Depiction of Lateral

[Attached]

TPM 14,
22TPM-00000-00

1st 21 of the 1st section Township 3 N. of the County of Santa Barbara, State of California, according to the map manifested in Book 41 of Maps, Page 11 and 16 in the office of the County Recorder of said County and State.

Owner
Justin L. Leach, Trustee, The Justin Leach Trust s/d 425 2103
434 Venado Drive
Santa Barbara, CA 93101
Email - justinleach@gmail.com
805-315-6849

Agent
Mick Fitt
Sutton Elder Planning & Permitting Services
PO Box 21522
Santa Barbara, CA 93121
Email - info@sutton.com
805-966-2556

Site Statistics
APN: 031-171-001
434 Venado Drive
Santa Barbara, CA 93101
Zoning - R-1
Supersector District - 1
Existing Parcel - 1.21 acres 5270' sq. ft. (60%)
Calculated - 5297' sq. ft.

Utilities
Water - Private Well currently serves Proposed Parcel 1
Waste - Public Water District currently serves Proposed Parcel 2
Sewer - Public Sewer District
Electric - SCE
Telephone - Verizon
Cable - Cox

Proposed Parcel 1 - 31786 sq. ft. gross & net (60%)
Proposed Parcel 2 - 21190 sq. ft. gross & net (40%)

Encumbrances (existing)
General Encumbrance for P.M. Taxes, Credits, and Materials per BA 1406, Pg. 01-11-14 0075
Southern California Edison for Flow Lines per BA 1569, Pg. 273 01-15-19 00
East River Gas for Gas Lines, Sewer & T.E. per BA 2040, Pg. 501-08, 01-22-04-01
Southern Construction Company for Gas Pipe Lines per BA 2095, Pg. 51-08, 01-22-04-01
C. Frank Edwards for Utilities per BA 2144, Pg. 1007-12-19-01 & BA 2144, Pg. 1271-08, 14-25-01

Encumbrances (proposed)
Variable with enclosure for public utility encumbrances for the benefit of Parcel 2.

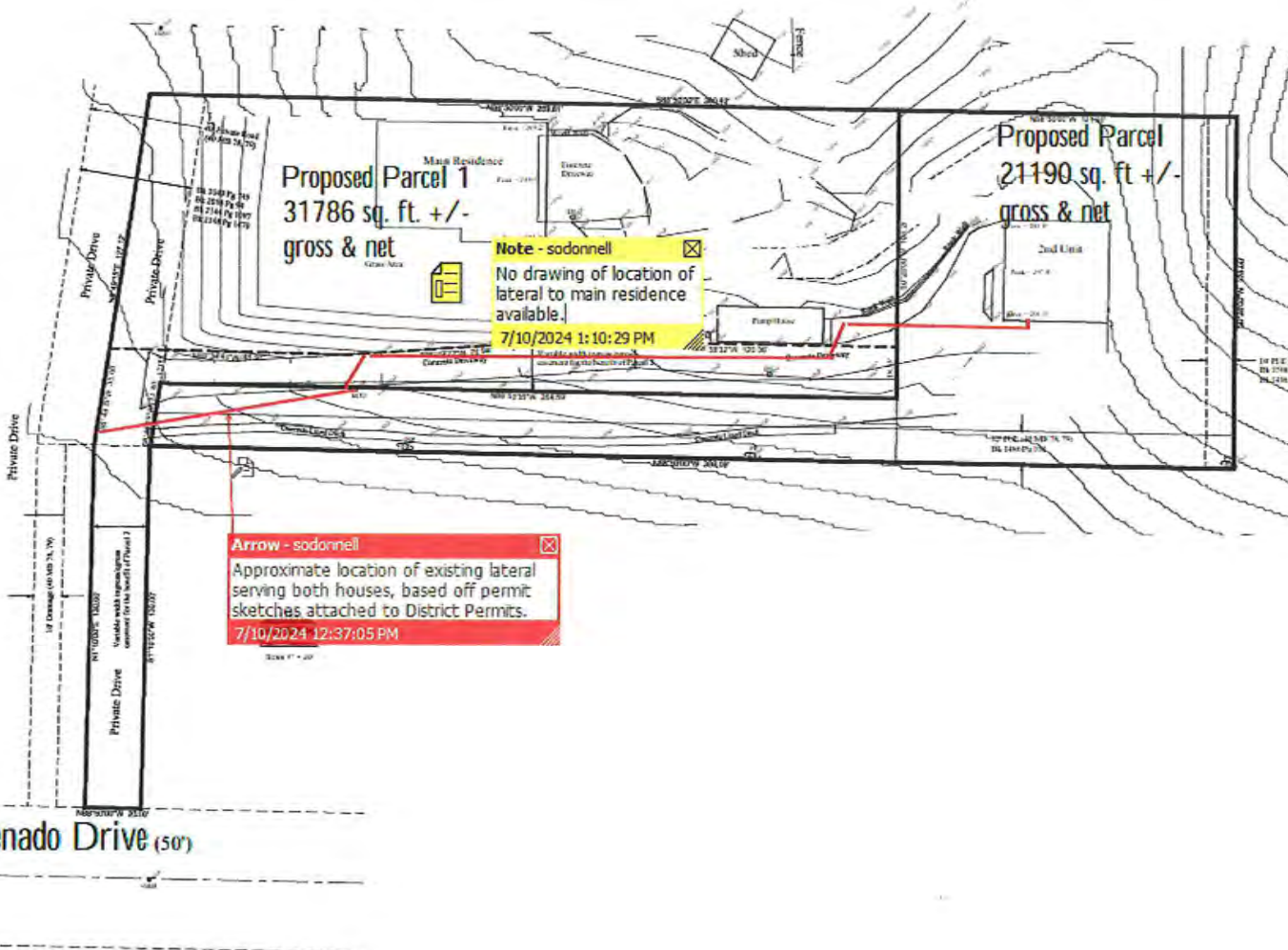

Owner's Certification
I hereby apply for approval of the division of real property shown on this plat and certify that I am the legal owner of said property and that the information shown herein is true and correct to the best of my knowledge and belief.

Justin L. Leach, Trustee Date
Justin L. Leach, Trustee, The Justin Leach Trust s/d 425 2103
434 Venado Drive
Santa Barbara, CA 93101
Email - justinleach@gmail.com
805-315-6849

This Tentative Parcel Map was prepared by me or under my direction in conformance with the requirements of the Professional Land Surveyor's Act and Santa Barbara County Code in August 2022. Record title information provided per First American Title Insurance Company Owner's Policy #220-0349720 dated December 23, 2020. Elevation are based on NAVD83 datum derived from GPS occupation and Santa Barbara County Flood Control Topographic Survey of the Goleta area. Contours lying outside the measured envelope are for planning purposes only.

Jon Nickeler
PLS 7578



GOLETA SANITARY DISTRICT GENERAL MANAGER'S REPORT

The following summary report describes the District's activities from July 2, 2024, through July 15, 2024. It provides updated information on significant activities under three major categories: Collection System, Treatment/Reclamation and Disposal Facilities, and General and Administration Items.

1. COLLECTION SYSTEM REPORT

LINES CLEANING

Staff has been conducting routine lines cleaning in the area of Zink and Rhoads Avenues. Staff has also been conducting priority lines cleaning throughout the District.

CCTV INSPECTION

Staff has been conducting routine Closed-Circuit Television (CCTV) inspections in the area of Shoreline and Orchid Drives, and has been conducting priority CCTV inspections throughout the District.

REPAIR AND MAINTENANCE

Staff replaced the battery and diagnosed and repaired an issue with the trailer connector power on the Ford F250 truck.

STAFF TRAINING AND DEVELOPMENT

Six of the seven department staff attended at least one day of the CWEA Mid-Summer Collection Systems Seminar and Expo (and Collection System Meeting) in San Luis Obispo.

2. TREATMENT, RECLAMATION AND DISPOSAL FACILITIES REPORT

Plant flows for the month of July 2024 have averaged 5.40 million gallons a day. The Reclamation Plant was put online April 4, 2024; there have been no issues to date.

Installation and calibration of the new laser flow meter for the influent line is scheduled for July 23, 2024.

Construction of the Biosolids and Energy (BESP) Phase 1 project continues. Current construction activities include the demolition of old electrical duct banks and preparation for shoring install. The power to Digester #1 has been cut, and it is being drained in preparation to be cleaned and permanently taken offline.

The Operations staff worked with Moleaer to bring the Nanobubbler online this past week; and staff continues with the plant clean up. Maintenance staff is continuing work on the preventative maintenance around the plant. They are also working on clean up and repair of the chemical storage facility.

3. GENERAL AND ADMINISTRATIVE ITEMS

Financial Report

The District account balances as of July 12, 2024, shown below, are approximations to the nearest dollar and indicate the overall funds available to the District at this time.

Operating Checking Accounts:	\$ 603,162
Investment Accounts (including June interest earned):	<u>\$ 38,186,903</u>
Total District Funds:	\$ 38,790,065

Claims list and financial information will be presented at the August 5, 2024, Board meeting.

The District's investments comply with the District's Investment Policy adopted per Resolution No. 16-606. The District has adequate funds to meet the next six months of normal operating expenses.

Personnel Update

A verbal update will be provided at the meeting.

**DISTRICT
CORRESPONDENCE**
Board Meeting of July 15, 2024



- | <u>Date:</u> | <u>Correspondence Sent To:</u> |
|---------------------|--|
| 1. 07/09/2024 | San Marcos Ranch LLC
Attn: Andrew Fuller
Subject: Sewer Service Availability
Sewer Service Connection for a proposed project of 1,000 residential apartment units and other residential amenities
APN 065-040-041 at 4960 Hollister Ave. Santa Barbara, CA 93111
APN 065-030-012 at 125 S. San Marcos Rd. Santa Barbara, CA 93111
Owner: Brett Edward Hodges Irrevocable Trust |
| 2. 07/10/2024 | Kaitlyn Earnest, Assistant Planner
Susanne Elledge Planning & Permitting Services, Inc.
Subject: Sewer Service Availability
Proposed One New Single-Family Residence
A.P.N. 059-010-103 at La Riata Lane near San Antonio Creek Road, Santa Barbara, CA 93111
Owner: Christopher & Megan Phillips |
| 3. 07/10/2024 | Kaitlyn Earnest, Assistant Planner
Susanne Elledge Planning & Permitting Services, Inc.
Subject: Sewer Service Availability
Proposed One New Single-Family Residence, Accessory Dwelling Unit, and a Workshop
A.P.N. 059-010-102 at La Riata Lane near San Antonio Creek Road, Santa Barbara, CA 93111
Owner: Christopher & Megan Phillips |
| 4. 07/11/2024 | Aleksandar Jevromovic, PLS
County Surveyor
Subject: Sewer Service Availability
Proposed Lot Split for 1 New Single-Family Residence
A.P.N. 057-030-059 at 3910 Pueblo Dr., SB CA
Owner: Daniel Wilson |
| 5. 07/11/2024 | Aleksandar Jevromovic, PLS
County Surveyor
Subject: Sewer Service Availability
Proposed Lot Split at 195 Nogal Drive, SB CA
A.P.N. 061-081-022
Owner: Koop Family Trust |

**DISTRICT
CORRESPONDENCE**
Board Meeting of July 15, 2024
Page 2

Date: **Correspondence Received From:**

1. 07/01/2024 NACWA CASA
 VE Builders Inc.
 Subject: NACWA and CASA Comments on Oregon DEQ Draft 2024
 Integrated Report

Hard Copies of the Correspondence are available at the District's Office for review