

# **AGENDA**

**A G E N D A**  
REGULAR MEETING OF THE GOVERNING BOARD  
OF THE GOLETA SANITARY DISTRICT  
A PUBLIC AGENCY

One William Moffett Place  
Goleta, California 93117

August 3, 2020

**CALL TO ORDER: 6:30 p.m.**

**ROLL CALL OF MEMBERS**

**BOARD MEMBERS:** Sharon Rose  
Robert O. Wageneck  
Jerry D. Smith  
Steven T. Majoewsky  
George W. Emerson

**CONSIDERATION OF THE MINUTES OF THE BOARD MEETING**

The Board will consider approval of the Minutes of the Regular Meeting of July 20, 2020.

**PUBLIC COMMENTS** - Members of the public may address the Board on items within the jurisdiction of the Board.

**POSTING OF AGENDA** – The agenda notice for this meeting was posted at the main gate of the Goleta Sanitary District and on the District’s web site 72 hours in advance of the meeting.

**BUSINESS:**

1. PUBLIC HEARING REGARDING PLACING SEWER SERVICE CHARGES ON THE COUNTY TAX ROLL FOR FISCAL YEAR 2020-2021. CONSIDERATION AND APPROVAL OF RESOLUTION NO. 20-654 OVERRULING OBJECTIONS AND ADOPTING REPORT ON SEWER SERVICE CHARGES TO BE COLLECTED ON THE TAX ROLL FOR FISCAL YEAR 2020-2021.  
(Board may take action on this item.)
2. PRESENTATION OF GREENHOUSE GAS EMISSIONS BASELINE INVENTORY ASSESSMENT
3. DISCUSSION AND CONSIDERATION OF MEMORANDUM OF UNDERSTANDING WITH THE MOSQUITO AND VECTOR MANAGEMENT DISTRICT OF SANTA BARBARA COUNTY FOR MOSQUITO CONTROL SERVICES  
(Board may take action on this item.)

# MINUTES

**MINUTES**  
MEETING OF THE GOVERNING BOARD  
GOLETA SANITARY DISTRICT  
A PUBLIC AGENCY  
DISTRICT OFFICE CONFERENCE ROOM  
ONE WILLIAM MOFFETT PLACE  
GOLETA, CALIFORNIA 93117

July 20, 2020

- CALL TO ORDER:** President Rose called the meeting to order at 6:33 p.m.
- BOARD MEMBERS PRESENT:** Sharon Rose, Robert O. Wageneck, Steven T. Majoewsky, George W. Emerson
- BOARD MEMBERS ABSENT:** Jerry D. Smith
- STAFF MEMBERS PRESENT:** Steve Wagner, General Manager/District Engineer, Rob Mangus, Finance and Human Resources Manager/Board Secretary, Richard Rosenbaum, Safety and Regulatory Compliance Manager, Laura Romano, Management Analyst, and Richard Battles, Legal Counsel from Howell Moore & Gough LLP.
- OTHERS PRESENT:** Tom Evans, Director, Goleta Water District
- APPROVAL OF MINUTES:** Director Majoewsky made a motion, seconded by Director Wageneck, to approve the minutes of the Regular Board meeting of 07/06/20. The motion carried by the following vote:
- (20/07/2111)
- |          |   |                                    |
|----------|---|------------------------------------|
| AYES:    | 4 | Rose, Wageneck, Majoewsky, Emerson |
| NOES:    |   | None                               |
| ABSENT:  | 1 | Smith                              |
| ABSTAIN: |   | None                               |
- POSTING OF AGENDA:** The agenda notice for this meeting was posted at the main gate of the Goleta Sanitary District and on the District's website 72 hours in advance of the meeting.
- PUBLIC COMMENTS:** None
- BUSINESS:**
- STATUS REPORT ON DISTRICT SAFETY PROGRAMS**  
Mr. Wagner began the staff report and introduced Richard Rosenbaum, Safety and Regulatory Compliance Manager, who gave a presentation to the Board on the various programs and initiatives. This was a presentation item only; no Board action was taken.

2. REVIEW OF ANNUAL OUTREACH AND PUBLIC EDUCATION PROGRAM

Mr. Wagner began the staff report and introduced Laura Romano, Management Analyst, who addressed the Board on the programs.

Director Majoewsky made a motion, seconded by Director Wageneck, to accept the FY2020-21 Outreach and Public Education Program.

The motion carried by the following vote:

(20/07/2112)

AYES:	4	Rose, Wageneck, Majoewsky, Emerson
NOES:		None
ABSENT:	1	Smith
ABSTAIN:		None

3. CONSIDERATION OF ADJUSTMENT TO GENERAL MANAGER COMPENSATION

Mr. Wagner and Mr. Battles gave the staff report.

Director Majoewsky made a motion, seconded by Director Wageneck, to approve a merit increase to the General Manager's compensation in the amount of \$6,000 to be effective July 1, 2020.

The motion carried by the following vote:

(20/07/2113)

AYES:	4	Rose, Wageneck, Majoewsky, Emerson
NOES:		None
ABSENT:	1	Smith
ABSTAIN:		None

4. GENERAL MANAGER'S REPORT

Mr. Wagner gave the report.

5. LEGAL COUNSEL'S REPORT

Mr. Battles reported on a recent California Voting Rights Act appeals case where a lower court's decision was overturned in favor of the City of Santa Monica.

6. COMMITTEE/DIRECTORS' REPORTS AND APPROVAL/RATIFICATION OF DIRECTORS' ACTIVITIES

Director Majoewsky – Reported on the Goleta West Sanitary District meeting from the agenda.

Director Emerson – Reported on CSDA's Legislative Committee Friday Bulletin and distributed copies to the Board and Staff. In addition, he distributed an article related to the economy.

Director Wageneck – No report.

7. PRESIDENT'S REPORT

President Rose – Advised of the upcoming Local Chapter of CSDA meeting and that her report on the Goleta Water District meeting is forthcoming. She also distributed a handout regarding ground water.

8. ITEMS FOR FUTURE MEETINGS

No Board action was taken to return with an item.

9. CORRESPONDENCE

The Board reviewed and discussed the list of correspondence to and from the District in the agenda.

10. APPROVAL OF BOARD COMPENSATION AND EXPENSES AND RATIFICATION OF CLAIMS PAID BY THE DISTRICT

Director Wageneck made a motion, seconded by Director Majoewsky, to ratify and approve the claims, for the period 07/07/20 to 07/20/20 as follows:

Running Expense Fund #4640	\$ 339,577.17
Depreciation Replacement Reserve Fund #4655	\$ 570,930.00

The motion carried by the following vote:

(20/07/2114)

AYES:	4	Rose, Wageneck, Majoewsky, Emerson
NOES:		None
ABSENT:	1	Smith
ABSTAIN:		None

**ADJOURNMENT**

There being no further business, the meeting was adjourned at 8:12 p.m.

---

Sharon Rose  
Governing Board President

---

Robert O. Mangus, Jr.  
Governing Board Secretary

---

Robert O. Wageneck

---

Jerry D. Smith

---

Steven T. Majoewsky

---

George W. Emerson

# **AGENDA ITEM #1**

**AGENDA ITEM: 1**

**MEETING DATE: AUGUST 3, 2020**

**I. NATURE OF ITEM**

Public Hearing Regarding Placing Sewer Service Charges on the County Tax Roll for Fiscal Year 2020-2021. Consideration and Approval of Resolution No. 20-654 Overruling Objections and Adopting Report on Sewer Service Charges to be collected on the Tax Roll for Fiscal Year 2020-2021.

**II. BACKGROUND INFORMATION**

On July 6, 2020, the Governing Board of the Goleta Sanitary District adopted Resolution No. 20-653, providing for the collection on the tax roll of sewer service charges for FY2020-21 and set a public hearing on the matter for August 3, 2020. A notice of this hearing was properly published as required. The purpose of this hearing is to give the public an opportunity to weigh in on the placement of the sewer service charges on the tax roll.

A report of proposed sewer service charges to be collected on the tax roll has been prepared and is available for public review. The sewer service charges for FY2020-21 are ready to be submitted to the Santa Barbara County Auditor-Controller for incorporation into the tax roll. The County Auditor-Controller must receive this information by August 10, 2020 to be included on the 2020-2021 tax roll. These charges were adopted under District Ordinance No. 90 on July 16, 2018. No other changes to the District's sewer service fees have been made.

**III. COMMENTS AND RECOMMENDATIONS**

It is recommended that the District hold its public hearing on the collection of these sewer service charges on the tax roll and solicit input from members of the public before final action is taken by the Governing Board.

**IV. REFERENCE MATERIAL**

Resolution No. 20-654

Resolution No. 20-653

GSD SSC Report

Ordinance No. 90



**RESOLUTION NO. 20-654**

**RESOLUTION OF THE GOVERNING BOARD  
OF THE GOLETA SANITARY DISTRICT  
OVERRULING OBJECTIONS AND ADOPTING REPORT  
ON SEWER SERVICE CHARGES TO BE COLLECTED  
ON TAX ROLL FOR FISCAL YEAR 2020-2021**

WHEREAS, on July 6, 2020, the Governing Board of the Goleta Sanitary District adopted Resolution No. 20-653 providing for the collection on the tax roll of sewer service charges for fiscal year 2020-2021;

WHEREAS, pursuant to Resolution No. 20-653, District staff has prepared and filed with the Secretary of the Board a written report containing a description of each parcel of real property receiving service and/or facilities and the amount of the sewer service charges for each such parcel (the "Report");

WHEREAS, in Resolution No. 20-653, this Board appointed the time and place of a hearing on the Report and directed the Secretary to provide notice of the hearing;

WHEREAS, such notice was given in the manner provided by law as appears by the affidavit of publication on file in the office of the Secretary; and

WHEREAS, a public hearing was held on August 3, 2020 at 6:30 p.m. at which the Board heard and considered all objections and protests to the Report.

NOW, THEREFORE, IT IS HEREBY FOUND AND ORDERED as follows:

1. That protest was not made by the owners of a majority of separate parcels of property described in the Report, and that all objections and protests to the Report are overruled.
2. The Report and the charges therein are adopted and determined to be final, and the charges shall be collected on the tax roll of the County of Santa Barbara in the manner provided by law.
3. The Secretary of the District is directed to file with the County Auditor-Controller of Santa Barbara County, on or before the 10th day of August, 2020, a copy of the Report, upon which shall be endorsed over his signature a statement that the report has been finally adopted by this Board.
4. The County Auditor-Controller of Santa Barbara County shall, upon receipt of the Report, enter the amount of the charges set forth therein against the respective lots or parcels as they appear on the assessment roll for fiscal year 2020-2021.

PASSED AND ADOPTED this 3rd day of August, 2020, by the following vote of the Governing Board of the Goleta Sanitary District:

**AYES:**

**NOES:**

**ABSENT:**

**ABSTAIN:**

---

Sharon Rose,  
President of the Governing Board

COUNTERSIGNED

---

Robert O. Mangus, Jr.,  
Governing Board Secretary

**RESOLUTION NO. 20-653**

**RESOLUTION OF THE GOVERNING BOARD OF THE GOLETA  
SANITARY DISTRICT ELECTING TO HAVE SEWER SERVICE CHARGES  
COLLECTED ON THE TAX ROLL FOR FISCAL YEAR 2020-21, DIRECTING  
THE PREPARATION AND FILING OF REPORT, FIXING TIME AND PLACE  
FOR HEARING, AND PROVIDING FOR NOTICE THEREOF**

**WHEREAS**, the Governing Board of the Goleta Sanitary District (the “District”) has passed and adopted an ordinance prescribing sewer service charges; and

**WHEREAS**, pursuant to California Health and Safety Code Section 5473 et seq., the Governing Board desires to have said service charges for Fiscal Year 2020-21 (the “Service Charges”) collected on the Santa Barbara County tax roll with the general taxes.

**NOW, THEREFORE, IT IS HEREBY RESOLVED** as follows:

1. Pursuant to Health and Safety Code Section 5473, the election is hereby made to have the Service Charges collected on the Santa Barbara County tax roll in the same manner, by the same persons, at the same time as, together with, and not separately from, the general taxes.
2. District staff is directed to prepare and file with the Secretary of the Board a written report containing a description of each parcel of real property receiving sewer service and the amount of the Service Charges for each such parcel (the “Report”).
3. A hearing on the Report shall be held before this Board on Monday, August 3, 2020, at 6:30 p.m., at One William Moffett Road, Goleta, California.
4. Pursuant to Health and Safety Code Section 5473.1, the Secretary shall cause a notice of the filing of the Report and of the time and place set for the hearing, at which oral or written presentation can be made, to be published pursuant to Government Code Section 6066 once a week for two successive weeks preceding said hearing with at least five (5) days intervening between the respective publication dates, not counting such publication dates, and the first publication date being not less than fourteen (14) days prior to the date set for hearing.
5. The Secretary is hereby authorized and directed to sign and publish said notice on behalf of the Board as ordered above.
6. The above-mentioned notice shall be in the form set forth in Exhibit “A” attached hereto and by this reference made a part hereof.

**PASSED AND ADOPTED** this 6th day of July, 2020, by the following vote of the Governing Board of the Goleta Sanitary District.

**AYES:**        **Rose, Wageneck, Smith, Majoewsky, Emerson**

**NOES:**        **None**

**ABSENT:**    **None**

**ABSTAIN:**   **None**

**COPY**  
*Sharon Rose*

Sharon Rose,  
President of the Governing Board

**COUNTERSIGNED:**  
**COPY**  
*Steve D. Wagner*

Steve D. Wagner  
Secretary Pro Tem of the Governing Board

**EXHIBIT "A"**

**NOTICE OF FILING AND HEARING  
ON REPORT OF SEWER SERVICE CHARGES  
LEVIED BY THE GOLETA SANITARY DISTRICT**

NOTICE IS HEREBY GIVEN that, pursuant to Section 5473 of the California Health and Safety Code, there has been filed with the Secretary of the Goleta Sanitary District, a report containing: (a) a proposal to have sewer service charges for the Fiscal Year 2020-21 collected on the tax roll, (b) a description of each parcel of real property receiving services and facilities furnished by the Goleta Sanitary District in connection with its wastewater system, and (c) the amount of the sewer service charge to be levied upon each parcel for the Fiscal Year 2020-21, computed in conformity with the charges prescribed by an ordinance duly passed and approved by the Governing Board of the Goleta Sanitary District; and that the time and place for a hearing on said report has been set for Monday, August 3rd, 2020 at 6:30 p.m., at the office of the Goleta Sanitary District, One William Moffett Place, Goleta, California 93117.

DATED: July 6, 2020

GOLETA SANITARY DISTRICT

**COPY**

By Steve D. Wagner  
Steve D. Wagner,  
Secretary Pro Tem of the Governing Board

FundNumber	ParcelNumber	Amount
TOTAL:		\$ 8,873,243.21
4785	049-022-001	\$ 530.38
4785	049-030-029	\$ 9,180.01
4785	049-030-033	\$ 530.38
4785	055-010-021	\$ 530.38
4785	055-010-022	\$ 530.38
4785	055-010-023	\$ 3,379.35
4785	055-010-024	\$ 530.38
4785	055-040-003	\$ 530.38
4785	055-040-004	\$ 530.38
4785	055-040-005	\$ 530.38
4785	055-040-006	\$ 530.38
4785	055-040-007	\$ 530.38
4785	055-040-008	\$ 530.38
4785	055-040-010	\$ 530.38
4785	055-040-011	\$ 530.38
4785	055-040-012	\$ 530.38
4785	055-040-013	\$ 530.38
4785	055-040-014	\$ 530.38
4785	055-040-018	\$ 530.38
4785	055-040-019	\$ 530.38
4785	055-040-020	\$ 530.38
4785	055-040-024	\$ 530.38
4785	055-040-025	\$ 530.38
4785	055-040-026	\$ 530.38
4785	055-050-001	\$ 530.38
4785	055-050-002	\$ 530.38
4785	055-050-017	\$ 530.38
4785	055-050-025	\$ 530.38
4785	055-050-027	\$ 530.38
4785	055-050-030	\$ 530.38
4785	055-050-031	\$ 960.09
4785	055-050-032	\$ 530.38
4785	055-050-033	\$ 530.38
4785	055-050-034	\$ 530.38
4785	055-050-035	\$ 530.38
4785	055-060-001	\$ 530.38
4785	055-060-002	\$ 530.38
4785	055-060-003	\$ 530.38
4785	055-060-004	\$ 530.38
4785	055-060-005	\$ 530.38
4785	055-060-006	\$ 530.38
4785	055-060-007	\$ 530.38
4785	055-060-008	\$ 530.38
4785	055-060-009	\$ 530.38
4785	055-060-014	\$ 530.38
4785	055-060-015	\$ 530.38
4785	055-060-016	\$ 530.38

FundNumber	ParcelNumber	Amount
TOTAL:		\$ 8,873,243.21
4785	055-060-017	\$ 530.38
4785	055-060-021	\$ 530.38
4785	055-060-022	\$ 530.38
4785	055-060-023	\$ 530.38
4785	055-070-002	\$ 530.38
4785	055-070-004	\$ 530.38
4785	055-070-005	\$ 530.38
4785	055-070-006	\$ 530.38
4785	055-070-007	\$ 530.38
4785	055-070-008	\$ 530.38
4785	055-070-012	\$ 530.38
4785	055-070-013	\$ 530.38
4785	055-070-014	\$ 530.38
4785	055-070-015	\$ 530.38
4785	055-070-016	\$ 530.38
4785	055-070-017	\$ 530.38
4785	055-070-018	\$ 530.38
4785	055-070-019	\$ 530.38
4785	055-070-020	\$ 530.38
4785	055-070-021	\$ 530.38
4785	055-070-022	\$ 530.38
4785	055-070-023	\$ 1,060.76
4785	055-070-024	\$ 530.38
4785	055-070-025	\$ 530.38
4785	055-070-026	\$ 530.38
4785	055-070-027	\$ 530.38
4785	055-070-028	\$ 530.38
4785	055-070-029	\$ 530.38
4785	055-070-030	\$ 530.38
4785	055-081-001	\$ 530.38
4785	055-081-002	\$ 530.38
4785	055-081-003	\$ 530.38
4785	055-081-004	\$ 530.38
4785	055-081-005	\$ 530.38
4785	055-081-006	\$ 960.09
4785	055-082-001	\$ 530.38
4785	055-083-001	\$ 530.38
4785	055-083-002	\$ 530.38
4785	055-083-003	\$ 530.38
4785	055-083-004	\$ 960.09
4785	055-083-005	\$ 530.38
4785	055-083-006	\$ 530.38
4785	055-090-001	\$ 530.38
4785	055-090-002	\$ 530.38
4785	055-090-003	\$ 530.38
4785	055-090-004	\$ 960.09
4785	055-090-006	\$ 530.38

FundNumber	ParcelNumber	Amount
TOTAL:		\$ 8,873,243.21
4785	055-090-007	\$ 530.38
4785	055-090-008	\$ 530.38
4785	055-090-010	\$ 530.38
4785	055-090-011	\$ 530.38
4785	055-090-012	\$ 530.38
4785	055-090-013	\$ 530.38
4785	055-090-014	\$ 960.09
4785	055-090-015	\$ 530.38
4785	055-090-016	\$ 530.38
4785	055-090-017	\$ 530.38
4785	055-101-001	\$ 530.38
4785	055-101-002	\$ 530.38
4785	055-101-003	\$ 530.38
4785	055-101-004	\$ 530.38
4785	055-101-005	\$ 530.38
4785	055-101-006	\$ 960.09
4785	055-101-007	\$ 960.09
4785	055-101-008	\$ 960.09
4785	055-102-001	\$ 530.38
4785	055-102-002	\$ 530.38
4785	055-102-003	\$ 530.38
4785	055-102-004	\$ 530.38
4785	055-102-005	\$ 530.38
4785	055-102-006	\$ 530.38
4785	055-111-002	\$ 530.38
4785	055-111-003	\$ 530.38
4785	055-111-005	\$ 960.09
4785	055-112-001	\$ 960.09
4785	055-112-002	\$ 530.38
4785	055-211-001	\$ 530.38
4785	055-211-002	\$ 530.38
4785	055-211-003	\$ 530.38
4785	055-211-004	\$ 530.38
4785	055-211-005	\$ 530.38
4785	055-211-006	\$ 530.38
4785	055-211-007	\$ 530.38
4785	055-211-008	\$ 530.38
4785	055-211-009	\$ 530.38
4785	055-211-010	\$ 530.38
4785	055-211-011	\$ 530.38
4785	055-211-012	\$ 530.38
4785	055-211-013	\$ 530.38
4785	055-211-014	\$ 530.38
4785	055-211-015	\$ 530.38
4785	055-211-016	\$ 530.38
4785	055-211-017	\$ 530.38
4785	055-211-018	\$ 530.38



FundNumber	ParcelNumber	Amount
TOTAL:		\$ 8,873,243.21
4785	055-211-019	\$ 530.38
4785	055-211-020	\$ 530.38
4785	055-211-021	\$ 530.38
4785	055-211-022	\$ 530.38
4785	055-211-023	\$ 530.38
4785	055-211-024	\$ 530.38
4785	055-212-006	\$ 530.38
4785	055-212-007	\$ 530.38
4785	055-212-008	\$ 530.38
4785	055-212-010	\$ 530.38
4785	055-212-011	\$ 530.38
4785	055-212-014	\$ 530.38
4785	055-212-015	\$ 530.38
4785	055-212-016	\$ 530.38
4785	055-221-001	\$ 530.38
4785	055-221-002	\$ 530.38
4785	055-221-004	\$ 530.38
4785	055-221-005	\$ 530.38
4785	055-221-006	\$ 530.38
4785	055-221-007	\$ 530.38
4785	055-221-008	\$ 530.38
4785	055-221-009	\$ 530.38
4785	055-221-010	\$ 530.38
4785	055-221-011	\$ 530.38
4785	055-221-012	\$ 530.38
4785	055-221-013	\$ 530.38
4785	055-221-014	\$ 530.38
4785	055-221-015	\$ 530.38
4785	055-221-016	\$ 530.38
4785	055-221-018	\$ 530.38
4785	055-221-019	\$ 530.38
4785	055-222-001	\$ 530.38
4785	055-222-002	\$ 530.38
4785	055-222-003	\$ 530.38
4785	055-222-004	\$ 530.38
4785	055-222-005	\$ 530.38
4785	055-222-006	\$ 530.38
4785	055-250-006	\$ 429.71
4785	055-250-007	\$ 429.71
4785	057-030-001	\$ 530.38
4785	057-030-002	\$ 530.38
4785	057-030-005	\$ 1,060.76
4785	057-030-006	\$ 530.38
4785	057-030-007	\$ 530.38
4785	057-030-008	\$ 530.38
4785	057-030-009	\$ 530.38
4785	057-030-013	\$ 530.38

FundNumber	ParcelNumber	Amount
TOTAL:		\$ 8,873,243.21
4785	057-030-014	\$ 530.38
4785	057-030-015	\$ 530.38
4785	057-030-017	\$ 530.38
4785	057-030-019	\$ 530.38
4785	057-030-022	\$ 530.38
4785	057-030-023	\$ 530.38
4785	057-030-026	\$ 530.38
4785	057-030-027	\$ 960.09
4785	057-030-028	\$ 960.09
4785	057-030-029	\$ 530.38
4785	057-030-031	\$ 530.38
4785	057-030-032	\$ 530.38
4785	057-030-040	\$ 960.09
4785	057-030-043	\$ 530.38
4785	057-030-044	\$ 530.38
4785	057-030-045	\$ 3,134.63
4785	057-030-046	\$ 530.38
4785	057-030-047	\$ 530.38
4785	057-030-048	\$ 530.38
4785	057-030-049	\$ 530.38
4785	057-030-054	\$ 530.38
4785	057-030-055	\$ 530.38
4785	057-030-056	\$ 530.38
4785	057-030-059	\$ 530.38
4785	057-041-002	\$ 530.38
4785	057-041-003	\$ 1,060.76
4785	057-041-004	\$ 530.38
4785	057-041-005	\$ 530.38
4785	057-041-006	\$ 530.38
4785	057-041-007	\$ 530.38
4785	057-041-008	\$ 530.38
4785	057-041-009	\$ 530.38
4785	057-041-011	\$ 530.38
4785	057-041-012	\$ 530.38
4785	057-041-013	\$ 530.38
4785	057-041-014	\$ 530.38
4785	057-041-015	\$ 530.38
4785	057-041-016	\$ 530.38
4785	057-041-017	\$ 530.38
4785	057-041-018	\$ 530.38
4785	057-041-019	\$ 530.38
4785	057-041-020	\$ 530.38
4785	057-041-021	\$ 530.38
4785	057-041-022	\$ 530.38
4785	057-041-023	\$ 530.38
4785	057-041-024	\$ 530.38
4785	057-041-025	\$ 530.38

FundNumber	ParcelNumber	Amount
TOTAL:		\$ 8,873,243.21
4785	057-041-026	\$ 530.38
4785	057-041-027	\$ 530.38
4785	057-041-028	\$ 530.38
4785	057-041-029	\$ 530.38
4785	057-041-035	\$ 530.38
4785	057-041-036	\$ 530.38
4785	057-041-037	\$ 530.38
4785	057-041-038	\$ 530.38
4785	057-041-040	\$ 530.38
4785	057-041-044	\$ 530.38
4785	057-041-047	\$ 530.38
4785	057-041-048	\$ 960.09
4785	057-041-051	\$ 530.38
4785	057-041-052	\$ 530.38
4785	057-041-054	\$ 530.38
4785	057-041-055	\$ 530.38
4785	057-041-056	\$ 960.09
4785	057-041-059	\$ 530.38
4785	057-041-062	\$ 530.38
4785	057-041-064	\$ 530.38
4785	057-041-065	\$ 530.38
4785	057-041-066	\$ 530.38
4785	057-041-067	\$ 530.38
4785	057-042-001	\$ 530.38
4785	057-042-002	\$ 530.38
4785	057-042-003	\$ 530.38
4785	057-042-004	\$ 530.38
4785	057-042-005	\$ 530.38
4785	057-042-007	\$ 530.38
4785	057-042-008	\$ 530.38
4785	057-042-009	\$ 530.38
4785	057-042-010	\$ 530.38
4785	057-042-011	\$ 530.38
4785	057-042-012	\$ 530.38
4785	057-042-013	\$ 530.38
4785	057-042-014	\$ 960.09
4785	057-042-015	\$ 530.38
4785	057-042-018	\$ 530.38
4785	057-042-019	\$ 960.09
4785	057-042-020	\$ 530.38
4785	057-042-021	\$ 530.38
4785	057-042-022	\$ 530.38
4785	057-042-023	\$ 530.38
4785	057-042-024	\$ 530.38
4785	057-042-026	\$ 960.09
4785	057-042-027	\$ 530.38
4785	057-051-001	\$ 530.38

FundNumber	ParcelNumber	Amount
TOTAL:		\$ 8,873,243.21
4785	057-051-002	\$ 530.38
4785	057-051-003	\$ 530.38
4785	057-051-004	\$ 530.38
4785	057-051-005	\$ 530.38
4785	057-051-006	\$ 530.38
4785	057-052-001	\$ 530.38
4785	057-052-004	\$ 530.38
4785	057-061-005	\$ 530.38
4785	057-061-006	\$ 530.38
4785	057-061-009	\$ 530.38
4785	057-061-010	\$ 530.38
4785	057-061-012	\$ 530.38
4785	057-061-014	\$ 2,121.52
4785	057-061-017	\$ 960.09
4785	057-061-019	\$ 2,551.23
4785	057-061-020	\$ 530.38
4785	057-061-022	\$ 530.38
4785	057-061-023	\$ 530.38
4785	057-062-003	\$ 530.38
4785	057-062-004	\$ 530.38
4785	057-062-005	\$ 530.38
4785	057-063-002	\$ 530.38
4785	057-063-003	\$ 530.38
4785	057-063-004	\$ 530.38
4785	057-063-007	\$ 960.09
4785	057-071-003	\$ 530.38
4785	057-071-004	\$ 530.38
4785	057-071-005	\$ 530.38
4785	057-071-006	\$ 530.38
4785	057-071-007	\$ 530.38
4785	057-071-008	\$ 530.38
4785	057-071-010	\$ 530.38
4785	057-071-011	\$ 530.38
4785	057-071-015	\$ 960.09
4785	057-071-016	\$ 1,389.80
4785	057-071-017	\$ 1,389.80
4785	057-071-018	\$ 530.38
4785	057-071-020	\$ 530.38
4785	057-071-021	\$ 530.38
4785	057-071-022	\$ 530.38
4785	057-071-023	\$ 530.38
4785	057-071-024	\$ 530.38
4785	057-071-025	\$ 530.38
4785	057-072-001	\$ 530.38
4785	057-072-002	\$ 960.09
4785	057-072-009	\$ 530.38
4785	057-072-010	\$ 530.38

FundNumber	ParcelNumber	Amount
TOTAL:		\$ 8,873,243.21
4785	057-072-012	\$ 530.38
4785	057-072-013	\$ 1,060.76
4785	057-072-017	\$ 530.38
4785	057-072-020	\$ 960.09
4785	057-072-023	\$ 530.38
4785	057-072-024	\$ 530.38
4785	057-072-025	\$ 530.38
4785	057-072-026	\$ 530.38
4785	057-072-027	\$ 1,060.76
4785	057-072-028	\$ 530.38
4785	057-072-029	\$ 530.38
4785	057-072-030	\$ 530.38
4785	057-072-031	\$ 530.38
4785	057-072-033	\$ 530.38
4785	057-072-034	\$ 530.38
4785	057-072-035	\$ 1,060.76
4785	057-072-036	\$ 530.38
4785	057-072-038	\$ 530.38
4785	057-072-040	\$ 530.38
4785	057-072-042	\$ 530.38
4785	057-072-043	\$ 530.38
4785	057-072-044	\$ 530.38
4785	057-072-046	\$ 530.38
4785	057-072-047	\$ 530.38
4785	057-072-048	\$ 530.38
4785	057-072-049	\$ 1,060.76
4785	057-072-051	\$ 530.38
4785	057-072-055	\$ 530.38
4785	057-072-058	\$ 530.38
4785	057-072-059	\$ 530.38
4785	057-081-001	\$ 530.38
4785	057-081-002	\$ 530.38
4785	057-081-003	\$ 530.38
4785	057-082-010	\$ 530.38
4785	057-082-011	\$ 530.38
4785	057-090-008	\$ 530.38
4785	057-090-009	\$ 960.09
4785	057-090-012	\$ 530.38
4785	057-090-013	\$ 530.38
4785	057-090-014	\$ 530.38
4785	057-090-015	\$ 530.38
4785	057-090-016	\$ 530.38
4785	057-090-017	\$ 530.38
4785	057-090-018	\$ 530.38
4785	057-090-019	\$ 530.38
4785	057-090-020	\$ 530.38
4785	057-090-021	\$ 530.38

FundNumber	ParcelNumber	Amount
TOTAL:		\$ 8,873,243.21
4785	057-090-022	\$ 530.38
4785	057-090-023	\$ 530.38
4785	057-090-024	\$ 530.38
4785	057-090-025	\$ 530.38
4785	057-090-026	\$ 530.38
4785	057-090-030	\$ 530.38
4785	057-090-031	\$ 530.38
4785	057-090-032	\$ 530.38
4785	057-090-033	\$ 530.38
4785	057-090-034	\$ 530.38
4785	057-101-001	\$ 530.38
4785	057-101-002	\$ 530.38
4785	057-101-003	\$ 530.38
4785	057-101-004	\$ 530.38
4785	057-101-005	\$ 530.38
4785	057-102-002	\$ 530.38
4785	057-102-003	\$ 530.38
4785	057-102-004	\$ 530.38
4785	057-102-009	\$ 530.38
4785	057-102-010	\$ 530.38
4785	057-102-011	\$ 530.38
4785	057-102-012	\$ 530.38
4785	057-102-013	\$ 530.38
4785	057-131-003	\$ 530.38
4785	057-131-043	\$ 530.38
4785	057-131-045	\$ 530.38
4785	057-131-046	\$ 530.38
4785	057-340-001	\$ 530.38
4785	057-340-002	\$ 530.38
4785	057-340-003	\$ 530.38
4785	057-340-004	\$ 530.38
4785	057-340-005	\$ 530.38
4785	057-340-006	\$ 530.38
4785	057-340-007	\$ 530.38
4785	057-340-008	\$ 530.38
4785	057-340-009	\$ 530.38
4785	057-340-010	\$ 530.38
4785	057-340-011	\$ 530.38
4785	057-340-012	\$ 530.38
4785	057-340-013	\$ 530.38
4785	057-340-014	\$ 530.38
4785	057-340-015	\$ 530.38
4785	057-340-016	\$ 901.08
4785	057-340-017	\$ 960.09
4785	057-340-018	\$ 960.09
4785	059-010-015	\$ 530.38
4785	059-010-016	\$ 530.38

FundNumber	ParcelNumber	Amount
TOTAL:		\$ 8,873,243.21
4785	059-010-020	\$ 960.09
4785	059-010-021	\$ 530.38
4785	059-010-060	\$ 530.38
4785	059-010-061	\$ 530.38
4785	059-010-062	\$ 530.38
4785	059-010-068	\$ 530.38
4785	059-010-082	\$ 530.38
4785	059-010-083	\$ 530.38
4785	059-010-090	\$ 1,060.76
4785	059-010-091	\$ 960.09
4785	059-010-092	\$ 530.38
4785	059-030-023	\$ 530.38
4785	059-030-026	\$ 530.38
4785	059-030-027	\$ 530.38
4785	059-030-028	\$ 530.38
4785	059-030-029	\$ 960.09
4785	059-030-030	\$ 530.38
4785	059-030-031	\$ 530.38
4785	059-030-037	\$ 530.38
4785	059-030-041	\$ 960.09
4785	059-030-042	\$ 530.38
4785	059-030-045	\$ 530.38
4785	059-030-046	\$ 530.38
4785	059-040-011	\$ 2,813.98
4785	059-040-013	\$ 1,060.76
4785	059-040-017	\$ 530.38
4785	059-040-018	\$ 960.09
4785	059-040-019	\$ 530.38
4785	059-040-020	\$ 530.38
4785	059-050-001	\$ 530.38
4785	059-050-002	\$ 960.09
4785	059-050-003	\$ 530.38
4785	059-050-004	\$ 530.38
4785	059-050-005	\$ 530.38
4785	059-050-006	\$ 530.38
4785	059-050-007	\$ 530.38
4785	059-050-008	\$ 530.38
4785	059-050-009	\$ 530.38
4785	059-050-010	\$ 530.38
4785	059-061-001	\$ 530.38
4785	059-061-002	\$ 960.09
4785	059-061-003	\$ 530.38
4785	059-061-004	\$ 960.09
4785	059-061-005	\$ 530.38
4785	059-061-006	\$ 530.38
4785	059-061-008	\$ 530.38
4785	059-061-009	\$ 530.38

FundNumber	ParcelNumber	Amount
TOTAL:		\$ 8,873,243.21
4785	059-061-010	\$ 530.38
4785	059-061-011	\$ 530.38
4785	059-061-012	\$ 530.38
4785	059-061-013	\$ 530.38
4785	059-061-014	\$ 530.38
4785	059-061-015	\$ 530.38
4785	059-062-001	\$ 530.38
4785	059-062-002	\$ 530.38
4785	059-062-003	\$ 530.38
4785	059-062-004	\$ 530.38
4785	059-062-005	\$ 530.38
4785	059-071-001	\$ 530.38
4785	059-071-002	\$ 530.38
4785	059-071-003	\$ 530.38
4785	059-071-004	\$ 530.38
4785	059-071-005	\$ 530.38
4785	059-071-006	\$ 530.38
4785	059-072-001	\$ 530.38
4785	059-072-002	\$ 530.38
4785	059-072-003	\$ 530.38
4785	059-072-004	\$ 530.38
4785	059-073-001	\$ 530.38
4785	059-073-002	\$ 530.38
4785	059-073-003	\$ 530.38
4785	059-073-004	\$ 530.38
4785	059-073-005	\$ 530.38
4785	059-073-006	\$ 530.38
4785	059-073-007	\$ 530.38
4785	059-073-008	\$ 530.38
4785	059-073-009	\$ 530.38
4785	059-073-010	\$ 530.38
4785	059-073-011	\$ 530.38
4785	059-073-012	\$ 530.38
4785	059-073-013	\$ 530.38
4785	059-090-014	\$ 530.38
4785	059-090-015	\$ 530.38
4785	059-090-016	\$ 1,060.76
4785	059-150-005	\$ 1,060.76
4785	059-150-006	\$ 530.38
4785	059-150-009	\$ 530.38
4785	059-150-010	\$ 1,060.76
4785	059-150-011	\$ 530.38
4785	059-150-012	\$ 530.38
4785	059-150-014	\$ 530.38
4785	059-150-016	\$ 530.38
4785	059-150-024	\$ 530.38
4785	059-150-025	\$ 530.38



FundNumber	ParcelNumber	Amount
TOTAL:		\$ 8,873,243.21
4785	059-150-026	\$ 859.42
4785	059-150-027	\$ 859.42
4785	059-150-028	\$ 530.38
4785	059-150-029	\$ 859.42
4785	059-150-031	\$ 530.38
4785	059-150-037	\$ 530.38
4785	059-160-008	\$ 530.38
4785	059-160-020	\$ 58,238.49
4785	059-171-002	\$ 530.38
4785	059-171-003	\$ 530.38
4785	059-171-006	\$ 530.38
4785	059-171-007	\$ 530.38
4785	059-171-008	\$ 960.09
4785	059-171-010	\$ 530.38
4785	059-171-011	\$ 960.09
4785	059-171-012	\$ 530.38
4785	059-171-013	\$ 530.38
4785	059-171-014	\$ 530.38
4785	059-171-017	\$ 530.38
4785	059-171-018	\$ 530.38
4785	059-171-019	\$ 530.38
4785	059-171-020	\$ 530.38
4785	059-171-021	\$ 960.09
4785	059-171-022	\$ 530.38
4785	059-171-023	\$ 530.38
4785	059-171-024	\$ 530.38
4785	059-172-001	\$ 530.38
4785	059-172-002	\$ 530.38
4785	059-172-005	\$ 530.38
4785	059-172-006	\$ 530.38
4785	059-172-007	\$ 1,060.76
4785	059-172-008	\$ 530.38
4785	059-172-010	\$ 530.38
4785	059-172-011	\$ 530.38
4785	059-172-012	\$ 530.38
4785	059-172-013	\$ 530.38
4785	059-172-014	\$ 530.38
4785	059-172-015	\$ 530.38
4785	059-172-016	\$ 530.38
4785	059-172-017	\$ 530.38
4785	059-172-018	\$ 530.38
4785	059-172-019	\$ 530.38
4785	059-172-020	\$ 960.09
4785	059-180-011	\$ 107,528.17
4785	059-180-012	\$ 530.38
4785	059-180-015	\$ 530.38
4785	059-180-016	\$ 530.38

FundNumber	ParcelNumber	Amount
TOTAL:		\$ 8,873,243.21
4785	059-180-017	\$ 530.38
4785	059-180-018	\$ 530.38
4785	059-180-020	\$ 530.38
4785	059-180-021	\$ 530.38
4785	059-180-024	\$ 59,390.98
4785	059-180-025	\$ 530.38
4785	059-180-026	\$ 530.38
4785	059-191-001	\$ 530.38
4785	059-191-002	\$ 530.38
4785	059-191-003	\$ 530.38
4785	059-191-004	\$ 530.38
4785	059-191-005	\$ 530.38
4785	059-191-006	\$ 530.38
4785	059-191-007	\$ 530.38
4785	059-191-008	\$ 530.38
4785	059-192-005	\$ 530.38
4785	059-192-006	\$ 530.38
4785	059-192-007	\$ 530.38
4785	059-192-008	\$ 530.38
4785	059-201-001	\$ 530.38
4785	059-201-002	\$ 530.38
4785	059-201-003	\$ 530.38
4785	059-201-004	\$ 530.38
4785	059-201-005	\$ 859.42
4785	059-202-008	\$ 859.42
4785	059-202-009	\$ 530.38
4785	059-202-010	\$ 530.38
4785	059-202-011	\$ 530.38
4785	059-202-012	\$ 530.38
4785	059-202-013	\$ 530.38
4785	059-211-001	\$ 859.42
4785	059-211-002	\$ 859.42
4785	059-211-003	\$ 859.42
4785	059-211-004	\$ 859.42
4785	059-211-005	\$ 859.42
4785	059-211-006	\$ 859.42
4785	059-211-007	\$ 859.42
4785	059-211-008	\$ 859.42
4785	059-211-009	\$ 859.42
4785	059-211-010	\$ 859.42
4785	059-211-011	\$ 859.42
4785	059-211-012	\$ 859.42
4785	059-212-001	\$ 859.42
4785	059-212-002	\$ 859.42
4785	059-212-003	\$ 859.42
4785	059-212-004	\$ 859.42
4785	059-212-005	\$ 859.42

FundNumber	ParcelNumber	Amount
TOTAL:		\$ 8,873,243.21
4785	059-212-006	\$ 859.42
4785	059-212-007	\$ 859.42
4785	059-212-008	\$ 859.42
4785	059-212-009	\$ 859.42
4785	059-212-010	\$ 859.42
4785	059-212-011	\$ 859.42
4785	059-212-012	\$ 859.42
4785	059-212-013	\$ 859.42
4785	059-212-014	\$ 859.42
4785	059-212-015	\$ 859.42
4785	059-212-016	\$ 859.42
4785	059-212-017	\$ 859.42
4785	059-212-018	\$ 859.42
4785	059-212-019	\$ 859.42
4785	059-212-020	\$ 859.42
4785	059-212-021	\$ 859.42
4785	059-212-022	\$ 859.42
4785	059-221-002	\$ 1,060.76
4785	059-221-003	\$ 1,389.80
4785	059-221-004	\$ 530.38
4785	059-221-005	\$ 530.38
4785	059-221-006	\$ 530.38
4785	059-221-007	\$ 530.38
4785	059-221-008	\$ 530.38
4785	059-221-009	\$ 530.38
4785	059-221-010	\$ 530.38
4785	059-221-011	\$ 530.38
4785	059-221-017	\$ 1,060.76
4785	059-221-018	\$ 960.09
4785	059-221-021	\$ 960.09
4785	059-221-023	\$ 530.38
4785	059-221-024	\$ 1,060.76
4785	059-221-026	\$ 1,060.76
4785	059-222-001	\$ 530.38
4785	059-222-002	\$ 960.09
4785	059-222-003	\$ 530.38
4785	059-222-005	\$ 960.09
4785	059-222-007	\$ 530.38
4785	059-222-008	\$ 530.38
4785	059-222-009	\$ 530.38
4785	059-222-010	\$ 530.38
4785	059-222-011	\$ 530.38
4785	059-222-014	\$ 530.38
4785	059-222-015	\$ 530.38
4785	059-222-016	\$ 530.38
4785	059-222-017	\$ 530.38
4785	059-222-018	\$ 530.38

FundNumber	ParcelNumber	Amount
TOTAL:		\$ 8,873,243.21
4785	059-222-019	\$ 960.09
4785	059-222-020	\$ 530.38
4785	059-222-021	\$ 530.38
4785	059-222-022	\$ 530.38
4785	059-223-001	\$ 530.38
4785	059-223-002	\$ 2,121.52
4785	059-223-003	\$ 1,060.76
4785	059-223-004	\$ 530.38
4785	059-223-005	\$ 960.09
4785	059-223-007	\$ 530.38
4785	059-223-008	\$ 530.38
4785	059-223-009	\$ 530.38
4785	059-223-010	\$ 530.38
4785	059-223-011	\$ 530.38
4785	059-223-012	\$ 530.38
4785	059-223-013	\$ 530.38
4785	059-231-001	\$ 530.38
4785	059-231-002	\$ 530.38
4785	059-231-003	\$ 530.38
4785	059-231-005	\$ 960.09
4785	059-231-006	\$ 960.09
4785	059-231-009	\$ 960.09
4785	059-231-010	\$ 530.38
4785	059-231-013	\$ 530.38
4785	059-231-014	\$ 530.38
4785	059-231-015	\$ 530.38
4785	059-231-016	\$ 960.09
4785	059-231-017	\$ 960.09
4785	059-231-018	\$ 530.38
4785	059-231-019	\$ 530.38
4785	059-231-020	\$ 530.38
4785	059-231-021	\$ 530.38
4785	059-231-022	\$ 530.38
4785	059-231-023	\$ 960.09
4785	059-231-024	\$ 530.38
4785	059-231-028	\$ 530.38
4785	059-231-031	\$ 530.38
4785	059-231-032	\$ 530.38
4785	059-231-033	\$ 960.09
4785	059-231-034	\$ 530.38
4785	059-231-035	\$ 530.38
4785	059-231-036	\$ 960.09
4785	059-231-037	\$ 1,389.80
4785	059-231-038	\$ 530.38
4785	059-231-039	\$ 530.38
4785	059-231-040	\$ 530.38
4785	059-232-001	\$ 960.09

FundNumber	ParcelNumber	Amount
TOTAL:		\$ 8,873,243.21
4785	059-232-002	\$ 530.38
4785	059-232-003	\$ 530.38
4785	059-232-004	\$ 530.38
4785	059-232-005	\$ 530.38
4785	059-232-006	\$ 960.09
4785	059-232-007	\$ 2,578.26
4785	059-232-012	\$ 530.38
4785	059-232-014	\$ 429.71
4785	059-232-015	\$ 3,007.97
4785	059-240-002	\$ 46,118.28
4785	059-240-006	\$ 65,455.23
4785	059-240-008	\$ 37,524.08
4785	059-240-016	\$ 36,525.35
4785	059-240-026	\$ 1,060.76
4785	059-250-002	\$ 530.38
4785	059-250-003	\$ 530.38
4785	059-250-004	\$ 530.38
4785	059-250-005	\$ 530.38
4785	059-250-006	\$ 530.38
4785	059-250-007	\$ 530.38
4785	059-250-008	\$ 530.38
4785	059-250-009	\$ 530.38
4785	059-250-010	\$ 530.38
4785	059-250-011	\$ 530.38
4785	059-250-012	\$ 530.38
4785	059-250-015	\$ 530.38
4785	059-250-016	\$ 530.38
4785	059-250-017	\$ 1,819.51
4785	059-250-018	\$ 530.38
4785	059-250-019	\$ 530.38
4785	059-250-020	\$ 530.38
4785	059-250-021	\$ 530.38
4785	059-250-022	\$ 530.38
4785	059-250-023	\$ 530.38
4785	059-250-024	\$ 530.38
4785	059-250-029	\$ 530.38
4785	059-250-030	\$ 530.38
4785	059-250-031	\$ 530.38
4785	059-250-032	\$ 530.38
4785	059-250-033	\$ 530.38
4785	059-250-034	\$ 530.38
4785	059-250-035	\$ 530.38
4785	059-250-036	\$ 530.38
4785	059-250-039	\$ 530.38
4785	059-250-040	\$ 530.38
4785	059-250-041	\$ 530.38
4785	059-250-042	\$ 530.38

FundNumber	ParcelNumber	Amount
TOTAL:		\$ 8,873,243.21
4785	059-250-043	\$ 530.38
4785	059-260-001	\$ 530.38
4785	059-260-002	\$ 530.38
4785	059-260-003	\$ 530.38
4785	059-260-004	\$ 530.38
4785	059-260-005	\$ 530.38
4785	059-260-006	\$ 530.38
4785	059-260-008	\$ 530.38
4785	059-260-009	\$ 530.38
4785	059-260-010	\$ 530.38
4785	059-260-011	\$ 530.38
4785	059-260-012	\$ 530.38
4785	059-260-013	\$ 530.38
4785	059-260-014	\$ 530.38
4785	059-260-015	\$ 530.38
4785	059-260-016	\$ 530.38
4785	059-260-017	\$ 530.38
4785	059-260-018	\$ 530.38
4785	059-260-019	\$ 530.38
4785	059-270-001	\$ 446.90
4785	059-270-002	\$ 446.90
4785	059-270-003	\$ 446.90
4785	059-270-004	\$ 446.90
4785	059-270-005	\$ 446.90
4785	059-270-006	\$ 446.90
4785	059-270-007	\$ 446.90
4785	059-270-008	\$ 446.90
4785	059-270-009	\$ 446.90
4785	059-270-010	\$ 446.90
4785	059-270-011	\$ 446.90
4785	059-270-012	\$ 446.90
4785	059-270-013	\$ 446.90
4785	059-270-014	\$ 446.90
4785	059-270-015	\$ 446.90
4785	059-270-016	\$ 446.90
4785	059-270-017	\$ 446.90
4785	059-270-018	\$ 446.90
4785	059-270-019	\$ 446.90
4785	059-270-020	\$ 446.90
4785	059-270-021	\$ 446.90
4785	059-270-022	\$ 446.90
4785	059-270-023	\$ 446.90
4785	059-270-024	\$ 446.90
4785	059-280-001	\$ 446.90
4785	059-280-002	\$ 446.90
4785	059-280-003	\$ 446.90
4785	059-280-004	\$ 446.90

FundNumber	ParcelNumber	Amount
TOTAL:		\$ 8,873,243.21
4785	059-280-005	\$ 446.90
4785	059-280-006	\$ 446.90
4785	059-280-007	\$ 446.90
4785	059-280-008	\$ 446.90
4785	059-280-009	\$ 446.90
4785	059-280-010	\$ 446.90
4785	059-280-011	\$ 446.90
4785	059-280-012	\$ 446.90
4785	059-280-013	\$ 446.90
4785	059-280-014	\$ 446.90
4785	059-280-015	\$ 446.90
4785	059-280-016	\$ 446.90
4785	059-280-017	\$ 446.90
4785	059-280-018	\$ 446.90
4785	059-280-019	\$ 446.90
4785	059-280-020	\$ 446.90
4785	059-280-021	\$ 446.90
4785	059-280-022	\$ 446.90
4785	059-280-023	\$ 446.90
4785	059-280-024	\$ 446.90
4785	059-280-025	\$ 446.90
4785	059-280-026	\$ 446.90
4785	059-280-027	\$ 446.90
4785	059-280-028	\$ 446.90
4785	059-290-001	\$ 530.38
4785	059-290-005	\$ 530.38
4785	059-290-006	\$ 530.38
4785	059-290-007	\$ 530.38
4785	059-290-008	\$ 530.38
4785	059-290-009	\$ 530.38
4785	059-290-010	\$ 530.38
4785	059-290-011	\$ 530.38
4785	059-290-013	\$ 530.38
4785	059-290-014	\$ 530.38
4785	059-290-015	\$ 530.38
4785	059-290-016	\$ 530.38
4785	059-290-017	\$ 530.38
4785	059-290-019	\$ 530.38
4785	059-290-020	\$ 530.38
4785	059-290-021	\$ 530.38
4785	059-290-022	\$ 530.38
4785	059-290-023	\$ 530.38
4785	059-290-024	\$ 530.38
4785	059-290-025	\$ 530.38
4785	059-290-026	\$ 530.38
4785	059-290-027	\$ 530.38
4785	059-290-028	\$ 530.38

FundNumber	ParcelNumber	Amount
TOTAL:		\$ 8,873,243.21
4785	059-290-029	\$ 530.38
4785	059-290-030	\$ 530.38
4785	059-290-031	\$ 530.38
4785	059-290-032	\$ 530.38
4785	059-290-033	\$ 530.38
4785	059-290-034	\$ 530.38
4785	059-290-037	\$ 530.38
4785	059-290-038	\$ 530.38
4785	059-290-039	\$ 530.38
4785	059-290-042	\$ 530.38
4785	059-290-043	\$ 530.38
4785	059-290-044	\$ 530.38
4785	059-290-045	\$ 530.38
4785	059-290-046	\$ 530.38
4785	059-290-047	\$ 530.38
4785	059-290-049	\$ 530.38
4785	059-290-050	\$ 530.38
4785	059-290-057	\$ 530.38
4785	059-300-052	\$ 429.71
4785	059-300-053	\$ 429.71
4785	059-300-054	\$ 429.71
4785	059-300-055	\$ 429.71
4785	059-300-056	\$ 429.71
4785	059-300-057	\$ 429.71
4785	059-300-058	\$ 429.71
4785	059-300-059	\$ 429.71
4785	059-300-060	\$ 429.71
4785	059-300-061	\$ 429.71
4785	059-300-062	\$ 429.71
4785	059-300-063	\$ 429.71
4785	059-300-064	\$ 429.71
4785	059-300-065	\$ 429.71
4785	059-300-066	\$ 429.71
4785	059-300-067	\$ 429.71
4785	059-300-068	\$ 429.71
4785	059-300-069	\$ 429.71
4785	059-300-070	\$ 429.71
4785	059-300-071	\$ 429.71
4785	059-300-072	\$ 429.71
4785	059-300-073	\$ 429.71
4785	059-300-074	\$ 429.71
4785	059-300-075	\$ 429.71
4785	059-300-076	\$ 429.71
4785	059-300-077	\$ 429.71
4785	059-300-078	\$ 429.71
4785	059-300-079	\$ 429.71
4785	059-300-080	\$ 429.71



FundNumber	ParcelNumber	Amount
TOTAL:		\$ 8,873,243.21
4785	059-300-081	\$ 429.71
4785	059-300-082	\$ 429.71
4785	059-300-083	\$ 429.71
4785	059-300-084	\$ 429.71
4785	059-300-085	\$ 429.71
4785	059-300-086	\$ 429.71
4785	059-300-087	\$ 429.71
4785	059-300-088	\$ 429.71
4785	059-300-089	\$ 429.71
4785	059-300-090	\$ 429.71
4785	059-300-091	\$ 429.71
4785	059-300-092	\$ 429.71
4785	059-300-093	\$ 429.71
4785	059-300-094	\$ 429.71
4785	059-300-095	\$ 429.71
4785	059-300-096	\$ 429.71
4785	059-311-001	\$ 530.38
4785	059-311-002	\$ 530.38
4785	059-311-003	\$ 530.38
4785	059-311-004	\$ 530.38
4785	059-311-005	\$ 530.38
4785	059-311-006	\$ 530.38
4785	059-311-007	\$ 530.38
4785	059-311-008	\$ 530.38
4785	059-312-001	\$ 530.38
4785	059-312-002	\$ 530.38
4785	059-312-003	\$ 530.38
4785	059-312-004	\$ 530.38
4785	059-312-005	\$ 530.38
4785	059-312-006	\$ 530.38
4785	059-312-007	\$ 530.38
4785	059-312-008	\$ 530.38
4785	059-312-009	\$ 530.38
4785	059-312-010	\$ 530.38
4785	059-312-011	\$ 530.38
4785	059-313-001	\$ 530.38
4785	059-313-002	\$ 530.38
4785	059-313-003	\$ 530.38
4785	059-313-004	\$ 530.38
4785	059-313-005	\$ 530.38
4785	059-313-006	\$ 530.38
4785	059-313-007	\$ 530.38
4785	059-313-008	\$ 530.38
4785	059-320-002	\$ 530.38
4785	059-320-003	\$ 530.38
4785	059-320-004	\$ 530.38
4785	059-320-005	\$ 530.38

FundNumber	ParcelNumber	Amount
TOTAL:		\$ 8,873,243.21
4785	059-320-006	\$ 530.38
4785	059-320-007	\$ 530.38
4785	059-320-008	\$ 530.38
4785	059-320-009	\$ 530.38
4785	059-320-010	\$ 530.38
4785	059-320-011	\$ 530.38
4785	059-320-013	\$ 960.09
4785	059-320-014	\$ 530.38
4785	059-331-001	\$ 530.38
4785	059-331-002	\$ 960.09
4785	059-331-003	\$ 530.38
4785	059-331-004	\$ 530.38
4785	059-331-005	\$ 530.38
4785	059-331-006	\$ 530.38
4785	059-331-007	\$ 530.38
4785	059-332-002	\$ 530.38
4785	059-332-003	\$ 530.38
4785	059-332-004	\$ 530.38
4785	059-332-005	\$ 1,389.80
4785	059-332-006	\$ 960.09
4785	059-332-007	\$ 530.38
4785	059-332-008	\$ 530.38
4785	059-332-009	\$ 530.38
4785	059-333-002	\$ 530.38
4785	059-350-001	\$ 442.60
4785	059-350-002	\$ 442.60
4785	059-350-003	\$ 442.60
4785	059-350-004	\$ 442.60
4785	059-350-005	\$ 442.60
4785	059-350-006	\$ 442.60
4785	059-350-007	\$ 442.60
4785	059-350-008	\$ 442.60
4785	059-350-009	\$ 442.60
4785	059-350-010	\$ 442.60
4785	059-350-011	\$ 442.60
4785	059-350-012	\$ 442.60
4785	059-350-013	\$ 442.60
4785	059-350-014	\$ 442.60
4785	059-350-015	\$ 442.60
4785	059-350-016	\$ 442.60
4785	059-350-017	\$ 442.60
4785	059-350-018	\$ 442.60
4785	059-350-019	\$ 442.60
4785	059-350-020	\$ 442.60
4785	059-350-021	\$ 442.60
4785	059-350-022	\$ 442.60
4785	059-350-023	\$ 442.60

FundNumber	ParcelNumber	Amount
TOTAL:		\$ 8,873,243.21
4785	059-350-024	\$ 442.60
4785	059-350-025	\$ 442.60
4785	059-350-026	\$ 442.60
4785	059-350-027	\$ 442.60
4785	059-350-028	\$ 442.60
4785	059-350-029	\$ 442.60
4785	059-350-030	\$ 442.60
4785	059-350-031	\$ 442.60
4785	059-350-032	\$ 442.60
4785	059-350-033	\$ 442.60
4785	059-350-034	\$ 442.60
4785	059-350-035	\$ 442.60
4785	059-350-036	\$ 442.60
4785	059-350-037	\$ 442.60
4785	059-350-038	\$ 442.60
4785	059-360-001	\$ 442.60
4785	059-360-002	\$ 442.60
4785	059-360-003	\$ 442.60
4785	059-360-004	\$ 442.60
4785	059-360-005	\$ 442.60
4785	059-360-006	\$ 442.60
4785	059-360-007	\$ 442.60
4785	059-360-008	\$ 442.60
4785	059-360-009	\$ 442.60
4785	059-360-010	\$ 442.60
4785	059-360-011	\$ 442.60
4785	059-360-012	\$ 442.60
4785	059-360-013	\$ 442.60
4785	059-360-014	\$ 442.60
4785	059-360-015	\$ 442.60
4785	059-360-016	\$ 442.60
4785	059-370-001	\$ 530.38
4785	059-370-002	\$ 530.38
4785	059-370-003	\$ 530.38
4785	059-370-004	\$ 530.38
4785	059-370-006	\$ 530.38
4785	059-370-007	\$ 530.38
4785	059-370-008	\$ 530.38
4785	059-370-009	\$ 530.38
4785	059-370-010	\$ 530.38
4785	059-370-011	\$ 530.38
4785	059-370-012	\$ 530.38
4785	059-370-015	\$ 429.71
4785	059-370-017	\$ 530.38
4785	059-380-004	\$ 530.38
4785	059-380-005	\$ 530.38
4785	059-380-006	\$ 530.38

FundNumber	ParcelNumber	Amount
TOTAL:		\$ 8,873,243.21
4785	059-380-007	\$ 530.38
4785	059-380-008	\$ 530.38
4785	059-380-009	\$ 530.38
4785	059-380-010	\$ 530.38
4785	059-380-011	\$ 530.38
4785	059-380-012	\$ 530.38
4785	059-380-013	\$ 530.38
4785	059-380-014	\$ 530.38
4785	059-380-015	\$ 530.38
4785	059-380-016	\$ 530.38
4785	059-380-017	\$ 530.38
4785	059-380-018	\$ 530.38
4785	059-380-019	\$ 530.38
4785	059-380-020	\$ 530.38
4785	059-380-021	\$ 530.38
4785	059-380-022	\$ 960.09
4785	059-390-001	\$ 429.71
4785	059-390-002	\$ 429.71
4785	059-390-003	\$ 429.71
4785	059-390-004	\$ 429.71
4785	059-390-005	\$ 429.71
4785	059-390-006	\$ 429.71
4785	059-390-007	\$ 429.71
4785	059-390-008	\$ 429.71
4785	059-390-009	\$ 429.71
4785	059-390-010	\$ 429.71
4785	059-390-011	\$ 429.71
4785	059-390-012	\$ 429.71
4785	059-400-001	\$ 429.71
4785	059-400-002	\$ 429.71
4785	059-400-003	\$ 429.71
4785	059-400-004	\$ 429.71
4785	059-400-005	\$ 429.71
4785	059-400-006	\$ 429.71
4785	059-400-007	\$ 429.71
4785	059-400-008	\$ 429.71
4785	059-400-009	\$ 429.71
4785	059-400-010	\$ 429.71
4785	059-410-001	\$ 429.71
4785	059-410-002	\$ 429.71
4785	059-410-003	\$ 429.71
4785	059-410-004	\$ 429.71
4785	059-410-005	\$ 429.71
4785	059-410-006	\$ 429.71
4785	059-410-007	\$ 429.71
4785	059-410-008	\$ 429.71
4785	059-410-009	\$ 429.71

FundNumber	ParcelNumber	Amount
TOTAL:		\$ 8,873,243.21
4785	059-410-010	\$ 429.71
4785	059-420-001	\$ 429.71
4785	059-420-002	\$ 429.71
4785	059-420-003	\$ 429.71
4785	059-420-004	\$ 429.71
4785	059-420-005	\$ 429.71
4785	059-420-006	\$ 429.71
4785	059-420-007	\$ 429.71
4785	059-420-008	\$ 429.71
4785	059-420-009	\$ 429.71
4785	059-420-010	\$ 429.71
4785	059-420-011	\$ 429.71
4785	059-420-012	\$ 429.71
4785	059-420-013	\$ 429.71
4785	059-420-014	\$ 429.71
4785	059-420-015	\$ 429.71
4785	059-420-016	\$ 429.71
4785	059-420-017	\$ 429.71
4785	059-420-018	\$ 429.71
4785	059-420-019	\$ 429.71
4785	059-420-020	\$ 429.71
4785	059-420-021	\$ 429.71
4785	059-420-022	\$ 429.71
4785	059-420-023	\$ 429.71
4785	059-420-024	\$ 429.71
4785	059-420-025	\$ 429.71
4785	059-420-026	\$ 429.71
4785	059-420-027	\$ 429.71
4785	059-420-028	\$ 429.71
4785	059-420-029	\$ 429.71
4785	059-420-030	\$ 429.71
4785	059-420-031	\$ 429.71
4785	059-420-032	\$ 429.71
4785	059-420-033	\$ 429.71
4785	059-420-034	\$ 429.71
4785	059-420-035	\$ 429.71
4785	059-420-036	\$ 429.71
4785	059-420-037	\$ 429.71
4785	059-420-038	\$ 429.71
4785	059-420-039	\$ 429.71
4785	059-420-040	\$ 429.71
4785	059-420-041	\$ 429.71
4785	059-420-042	\$ 429.71
4785	059-420-043	\$ 429.71
4785	059-420-044	\$ 429.71
4785	059-420-045	\$ 429.71
4785	059-420-046	\$ 429.71

FundNumber	ParcelNumber	Amount
TOTAL:		\$ 8,873,243.21
4785	059-420-047	\$ 429.71
4785	059-420-048	\$ 429.71
4785	059-420-049	\$ 429.71
4785	059-420-050	\$ 429.71
4785	059-420-051	\$ 429.71
4785	059-420-052	\$ 429.71
4785	059-420-053	\$ 429.71
4785	059-420-054	\$ 429.71
4785	059-420-055	\$ 429.71
4785	059-420-056	\$ 429.71
4785	059-420-057	\$ 429.71
4785	059-420-058	\$ 429.71
4785	059-420-059	\$ 429.71
4785	059-420-060	\$ 429.71
4785	059-420-061	\$ 429.71
4785	059-420-062	\$ 429.71
4785	059-420-063	\$ 429.71
4785	059-420-064	\$ 429.71
4785	059-420-065	\$ 429.71
4785	059-430-001	\$ 429.71
4785	059-430-002	\$ 429.71
4785	059-430-003	\$ 429.71
4785	059-430-004	\$ 429.71
4785	059-430-005	\$ 429.71
4785	059-430-006	\$ 429.71
4785	059-430-007	\$ 429.71
4785	059-430-008	\$ 429.71
4785	059-430-009	\$ 429.71
4785	059-430-010	\$ 429.71
4785	059-430-011	\$ 429.71
4785	059-430-012	\$ 429.71
4785	059-430-013	\$ 429.71
4785	059-430-014	\$ 429.71
4785	059-430-015	\$ 429.71
4785	059-430-016	\$ 429.71
4785	059-430-017	\$ 429.71
4785	059-430-018	\$ 429.71
4785	059-430-019	\$ 429.71
4785	059-430-020	\$ 429.71
4785	059-430-021	\$ 429.71
4785	059-430-022	\$ 429.71
4785	059-430-023	\$ 429.71
4785	059-430-024	\$ 429.71
4785	059-430-025	\$ 429.71
4785	059-430-026	\$ 429.71
4785	059-430-027	\$ 429.71
4785	059-430-028	\$ 429.71

FundNumber	ParcelNumber	Amount
TOTAL:		\$ 8,873,243.21
4785	059-430-029	\$ 429.71
4785	059-430-030	\$ 429.71
4785	059-430-031	\$ 429.71
4785	059-430-032	\$ 429.71
4785	059-430-033	\$ 429.71
4785	059-430-034	\$ 429.71
4785	059-430-035	\$ 429.71
4785	059-430-036	\$ 429.71
4785	059-430-037	\$ 429.71
4785	059-430-038	\$ 429.71
4785	059-430-039	\$ 429.71
4785	059-430-040	\$ 429.71
4785	059-430-041	\$ 429.71
4785	059-430-042	\$ 429.71
4785	059-430-043	\$ 429.71
4785	059-430-044	\$ 429.71
4785	059-430-045	\$ 429.71
4785	059-430-046	\$ 429.71
4785	059-430-047	\$ 429.71
4785	059-430-048	\$ 429.71
4785	059-430-049	\$ 429.71
4785	059-430-050	\$ 429.71
4785	059-430-051	\$ 429.71
4785	059-430-052	\$ 429.71
4785	059-430-053	\$ 429.71
4785	059-430-054	\$ 429.71
4785	059-430-055	\$ 429.71
4785	059-430-056	\$ 429.71
4785	059-430-057	\$ 429.71
4785	059-430-058	\$ 429.71
4785	059-430-059	\$ 429.71
4785	059-430-060	\$ 429.71
4785	059-430-061	\$ 429.71
4785	059-430-062	\$ 429.71
4785	059-430-063	\$ 429.71
4785	059-440-010	\$ 960.09
4785	059-440-011	\$ 530.38
4785	059-440-015	\$ 960.09
4785	059-440-016	\$ 530.38
4785	059-440-025	\$ 530.38
4785	059-440-026	\$ 530.38
4785	059-440-027	\$ 530.38
4785	059-450-001	\$ 433.15
4785	059-450-002	\$ 433.15
4785	059-450-003	\$ 433.15
4785	059-450-004	\$ 433.15
4785	059-450-005	\$ 433.15

FundNumber	ParcelNumber	Amount
TOTAL:		\$ 8,873,243.21
4785	059-450-006	\$ 433.15
4785	059-450-007	\$ 433.15
4785	059-450-008	\$ 433.15
4785	059-450-009	\$ 433.15
4785	059-450-010	\$ 433.15
4785	059-450-011	\$ 433.15
4785	059-450-012	\$ 433.15
4785	059-450-013	\$ 433.15
4785	059-450-014	\$ 433.15
4785	059-450-015	\$ 433.15
4785	059-450-016	\$ 433.15
4785	059-450-017	\$ 433.15
4785	059-450-018	\$ 433.15
4785	059-450-019	\$ 433.15
4785	059-450-020	\$ 433.15
4785	059-450-021	\$ 433.15
4785	059-450-022	\$ 433.15
4785	059-450-023	\$ 433.15
4785	059-450-024	\$ 433.15
4785	059-450-025	\$ 433.15
4785	059-450-026	\$ 433.15
4785	059-450-027	\$ 433.15
4785	059-450-028	\$ 433.15
4785	059-450-029	\$ 433.15
4785	059-450-030	\$ 433.15
4785	059-450-031	\$ 433.15
4785	059-450-032	\$ 433.15
4785	059-450-033	\$ 433.15
4785	059-450-034	\$ 433.15
4785	059-450-035	\$ 433.15
4785	059-450-036	\$ 433.15
4785	059-450-037	\$ 433.15
4785	059-450-038	\$ 433.15
4785	059-450-039	\$ 433.15
4785	059-450-040	\$ 433.15
4785	059-450-041	\$ 433.15
4785	059-450-042	\$ 433.15
4785	059-450-043	\$ 433.15
4785	059-450-044	\$ 433.15
4785	059-450-045	\$ 433.15
4785	059-450-046	\$ 433.15
4785	059-450-047	\$ 433.15
4785	059-450-048	\$ 433.15
4785	059-450-049	\$ 433.15
4785	059-450-050	\$ 433.15
4785	059-450-051	\$ 433.15
4785	059-450-052	\$ 433.15



FundNumber	ParcelNumber	Amount
TOTAL:		\$ 8,873,243.21
4785	059-450-053	\$ 433.15
4785	059-450-054	\$ 433.15
4785	059-450-055	\$ 433.15
4785	059-450-056	\$ 433.15
4785	059-450-057	\$ 433.15
4785	059-450-058	\$ 433.15
4785	059-450-059	\$ 433.15
4785	059-450-060	\$ 433.15
4785	059-450-061	\$ 433.15
4785	059-450-062	\$ 433.15
4785	059-450-063	\$ 433.15
4785	059-450-064	\$ 433.15
4785	059-450-065	\$ 433.15
4785	059-450-066	\$ 433.15
4785	059-450-067	\$ 433.15
4785	059-450-068	\$ 433.15
4785	059-450-069	\$ 433.15
4785	059-450-070	\$ 433.15
4785	059-450-071	\$ 433.15
4785	059-450-072	\$ 433.15
4785	059-450-073	\$ 433.15
4785	059-450-074	\$ 433.15
4785	059-450-075	\$ 433.15
4785	059-450-076	\$ 433.15
4785	059-450-077	\$ 433.15
4785	059-450-078	\$ 433.15
4785	059-450-079	\$ 433.15
4785	059-450-080	\$ 433.15
4785	059-460-001	\$ 530.38
4785	059-460-003	\$ 530.38
4785	059-460-005	\$ 530.38
4785	059-460-006	\$ 530.38
4785	059-460-008	\$ 530.38
4785	059-460-009	\$ 530.38
4785	059-460-010	\$ 530.38
4785	059-460-013	\$ 530.38
4785	059-460-015	\$ 530.38
4785	059-460-016	\$ 530.38
4785	059-460-017	\$ 530.38
4785	059-460-018	\$ 530.38
4785	059-460-019	\$ 530.38
4785	059-460-020	\$ 530.38
4785	059-460-021	\$ 530.38
4785	059-470-002	\$ 960.09
4785	059-470-003	\$ 530.38
4785	059-470-004	\$ 530.38
4785	059-480-001	\$ 433.15

FundNumber	ParcelNumber	Amount
TOTAL:		\$ 8,873,243.21
4785	059-480-002	\$ 433.15
4785	059-480-003	\$ 433.15
4785	059-480-004	\$ 433.15
4785	059-480-005	\$ 433.15
4785	059-480-006	\$ 433.15
4785	059-480-007	\$ 433.15
4785	059-480-008	\$ 433.15
4785	059-480-009	\$ 433.15
4785	059-480-010	\$ 433.15
4785	059-480-011	\$ 433.15
4785	059-480-012	\$ 433.15
4785	059-480-013	\$ 433.15
4785	059-480-014	\$ 433.15
4785	059-480-015	\$ 433.15
4785	059-480-016	\$ 433.15
4785	059-480-017	\$ 433.15
4785	059-480-018	\$ 433.15
4785	059-480-019	\$ 433.15
4785	059-480-020	\$ 433.15
4785	059-480-021	\$ 433.15
4785	059-480-022	\$ 433.15
4785	059-480-023	\$ 433.15
4785	059-480-024	\$ 433.15
4785	059-480-025	\$ 433.15
4785	059-480-026	\$ 433.15
4785	059-480-027	\$ 433.15
4785	059-480-028	\$ 433.15
4785	059-480-029	\$ 433.15
4785	059-480-030	\$ 433.15
4785	059-480-031	\$ 433.15
4785	059-480-032	\$ 433.15
4785	059-480-033	\$ 433.15
4785	059-480-034	\$ 433.15
4785	059-480-035	\$ 433.15
4785	059-480-036	\$ 433.15
4785	059-480-037	\$ 433.15
4785	059-480-038	\$ 433.15
4785	059-480-039	\$ 433.15
4785	059-480-040	\$ 433.15
4785	059-480-041	\$ 433.15
4785	059-480-042	\$ 433.15
4785	059-480-043	\$ 433.15
4785	059-480-044	\$ 433.15
4785	059-480-045	\$ 433.15
4785	059-480-046	\$ 433.15
4785	059-480-047	\$ 433.15
4785	059-480-048	\$ 433.15

FundNumber	ParcelNumber	Amount
TOTAL:		\$ 8,873,243.21
4785	059-480-049	\$ 433.15
4785	059-480-050	\$ 433.15
4785	059-480-051	\$ 433.15
4785	059-480-052	\$ 433.15
4785	059-480-053	\$ 433.15
4785	059-480-054	\$ 433.15
4785	059-480-055	\$ 433.15
4785	059-480-056	\$ 433.15
4785	059-480-057	\$ 433.15
4785	059-490-003	\$ 21,156.46
4785	059-490-004	\$ 20,726.75
4785	059-490-005	\$ 2,578.26
4785	059-490-006	\$ 2,578.26
4785	059-490-007	\$ 1,718.84
4785	059-490-008	\$ 2,578.26
4785	059-490-009	\$ 1,718.84
4785	059-490-010	\$ 2,578.26
4785	059-490-011	\$ 2,578.26
4785	059-490-012	\$ 2,578.26
4785	059-490-013	\$ 2,578.26
4785	059-490-014	\$ 2,578.26
4785	059-490-015	\$ 450.54
4785	059-490-016	\$ 1,718.84
4785	059-490-017	\$ 3,007.97
4785	059-490-018	\$ 2,148.55
4785	059-490-019	\$ 1,289.13
4785	059-490-023	\$ 7,625.70
4785	059-490-025	\$ 530.38
4785	059-500-001	\$ 429.71
4785	059-500-002	\$ 429.71
4785	059-500-003	\$ 429.71
4785	059-500-004	\$ 429.71
4785	059-500-005	\$ 429.71
4785	059-500-006	\$ 429.71
4785	059-500-007	\$ 429.71
4785	059-500-008	\$ 429.71
4785	059-500-009	\$ 429.71
4785	059-500-010	\$ 429.71
4785	059-500-011	\$ 429.71
4785	059-500-012	\$ 429.71
4785	061-021-001	\$ 530.38
4785	061-021-002	\$ 530.38
4785	061-021-003	\$ 530.38
4785	061-021-006	\$ 530.38
4785	061-021-007	\$ 530.38
4785	061-021-008	\$ 530.38
4785	061-021-009	\$ 530.38

FundNumber	ParcelNumber	Amount
TOTAL:		\$ 8,873,243.21
4785	061-021-010	\$ 530.38
4785	061-021-011	\$ 530.38
4785	061-021-012	\$ 530.38
4785	061-021-013	\$ 530.38
4785	061-021-014	\$ 530.38
4785	061-021-015	\$ 530.38
4785	061-021-016	\$ 530.38
4785	061-021-017	\$ 530.38
4785	061-021-018	\$ 530.38
4785	061-021-019	\$ 530.38
4785	061-021-020	\$ 530.38
4785	061-021-021	\$ 530.38
4785	061-021-022	\$ 530.38
4785	061-021-023	\$ 530.38
4785	061-021-024	\$ 530.38
4785	061-021-025	\$ 530.38
4785	061-021-026	\$ 530.38
4785	061-021-027	\$ 530.38
4785	061-021-028	\$ 530.38
4785	061-021-029	\$ 530.38
4785	061-021-030	\$ 530.38
4785	061-021-031	\$ 530.38
4785	061-021-032	\$ 530.38
4785	061-021-033	\$ 530.38
4785	061-021-034	\$ 530.38
4785	061-021-035	\$ 530.38
4785	061-021-036	\$ 530.38
4785	061-021-037	\$ 530.38
4785	061-021-038	\$ 530.38
4785	061-021-039	\$ 530.38
4785	061-021-040	\$ 530.38
4785	061-021-041	\$ 530.38
4785	061-021-042	\$ 530.38
4785	061-021-043	\$ 530.38
4785	061-021-044	\$ 530.38
4785	061-021-045	\$ 530.38
4785	061-021-047	\$ 1,060.76
4785	061-021-048	\$ 530.38
4785	061-021-049	\$ 530.38
4785	061-021-050	\$ 960.09
4785	061-021-051	\$ 530.38
4785	061-021-052	\$ 530.38
4785	061-021-053	\$ 530.38
4785	061-022-001	\$ 530.38
4785	061-022-002	\$ 530.38
4785	061-022-003	\$ 530.38
4785	061-022-004	\$ 530.38

FundNumber	ParcelNumber	Amount
TOTAL:		\$ 8,873,243.21
4785	061-022-005	\$ 530.38
4785	061-022-006	\$ 530.38
4785	061-022-007	\$ 530.38
4785	061-022-008	\$ 530.38
4785	061-022-009	\$ 530.38
4785	061-022-010	\$ 530.38
4785	061-022-011	\$ 530.38
4785	061-022-012	\$ 530.38
4785	061-022-013	\$ 530.38
4785	061-022-014	\$ 530.38
4785	061-031-001	\$ 530.38
4785	061-031-002	\$ 530.38
4785	061-031-003	\$ 530.38
4785	061-031-004	\$ 530.38
4785	061-031-005	\$ 530.38
4785	061-031-006	\$ 530.38
4785	061-031-007	\$ 530.38
4785	061-031-008	\$ 530.38
4785	061-031-009	\$ 530.38
4785	061-031-010	\$ 530.38
4785	061-031-011	\$ 530.38
4785	061-031-012	\$ 530.38
4785	061-031-013	\$ 530.38
4785	061-031-014	\$ 530.38
4785	061-032-001	\$ 530.38
4785	061-032-002	\$ 530.38
4785	061-032-003	\$ 530.38
4785	061-032-006	\$ 530.38
4785	061-032-007	\$ 530.38
4785	061-032-008	\$ 530.38
4785	061-032-009	\$ 530.38
4785	061-032-010	\$ 530.38
4785	061-032-011	\$ 530.38
4785	061-032-012	\$ 530.38
4785	061-032-013	\$ 530.38
4785	061-032-014	\$ 530.38
4785	061-032-015	\$ 530.38
4785	061-032-016	\$ 530.38
4785	061-032-017	\$ 530.38
4785	061-032-018	\$ 530.38
4785	061-032-019	\$ 530.38
4785	061-032-020	\$ 530.38
4785	061-032-023	\$ 530.38
4785	061-032-024	\$ 530.38
4785	061-032-025	\$ 530.38
4785	061-032-026	\$ 530.38
4785	061-032-027	\$ 530.38

FundNumber	ParcelNumber	Amount
TOTAL:		\$ 8,873,243.21
4785	061-032-028	\$ 530.38
4785	061-032-029	\$ 530.38
4785	061-032-030	\$ 530.38
4785	061-032-031	\$ 530.38
4785	061-032-032	\$ 530.38
4785	061-032-033	\$ 530.38
4785	061-032-034	\$ 530.38
4785	061-032-035	\$ 530.38
4785	061-032-036	\$ 530.38
4785	061-032-037	\$ 530.38
4785	061-032-038	\$ 530.38
4785	061-032-039	\$ 530.38
4785	061-033-001	\$ 530.38
4785	061-033-002	\$ 530.38
4785	061-033-003	\$ 530.38
4785	061-033-004	\$ 530.38
4785	061-033-005	\$ 530.38
4785	061-033-006	\$ 530.38
4785	061-033-007	\$ 530.38
4785	061-033-008	\$ 530.38
4785	061-033-009	\$ 530.38
4785	061-033-010	\$ 530.38
4785	061-033-011	\$ 530.38
4785	061-033-012	\$ 530.38
4785	061-033-013	\$ 530.38
4785	061-033-014	\$ 530.38
4785	061-033-015	\$ 530.38
4785	061-034-001	\$ 530.38
4785	061-034-002	\$ 530.38
4785	061-034-003	\$ 530.38
4785	061-034-004	\$ 530.38
4785	061-034-005	\$ 530.38
4785	061-034-006	\$ 530.38
4785	061-034-007	\$ 530.38
4785	061-034-008	\$ 530.38
4785	061-034-009	\$ 530.38
4785	061-051-012	\$ 530.38
4785	061-051-013	\$ 530.38
4785	061-051-014	\$ 530.38
4785	061-051-015	\$ 530.38
4785	061-051-016	\$ 530.38
4785	061-051-017	\$ 530.38
4785	061-051-018	\$ 530.38
4785	061-051-019	\$ 530.38
4785	061-051-020	\$ 530.38
4785	061-051-021	\$ 530.38
4785	061-051-022	\$ 530.38

FundNumber	ParcelNumber	Amount
TOTAL:		\$ 8,873,243.21
4785	061-051-023	\$ 530.38
4785	061-051-024	\$ 530.38
4785	061-051-025	\$ 530.38
4785	061-051-026	\$ 530.38
4785	061-051-027	\$ 530.38
4785	061-051-028	\$ 530.38
4785	061-051-034	\$ 530.38
4785	061-052-001	\$ 530.38
4785	061-052-002	\$ 530.38
4785	061-052-003	\$ 530.38
4785	061-052-004	\$ 530.38
4785	061-052-005	\$ 530.38
4785	061-052-006	\$ 960.09
4785	061-052-007	\$ 530.38
4785	061-052-008	\$ 530.38
4785	061-052-009	\$ 530.38
4785	061-052-010	\$ 530.38
4785	061-061-006	\$ 530.38
4785	061-061-007	\$ 530.38
4785	061-061-008	\$ 960.09
4785	061-061-009	\$ 530.38
4785	061-061-010	\$ 530.38
4785	061-061-011	\$ 530.38
4785	061-061-012	\$ 530.38
4785	061-061-013	\$ 530.38
4785	061-061-014	\$ 530.38
4785	061-061-015	\$ 530.38
4785	061-061-016	\$ 530.38
4785	061-061-017	\$ 530.38
4785	061-061-018	\$ 1,490.47
4785	061-061-025	\$ 2,447.21
4785	061-061-026	\$ 530.38
4785	061-061-027	\$ 530.38
4785	061-062-004	\$ 1,060.76
4785	061-062-005	\$ 859.42
4785	061-062-006	\$ 859.42
4785	061-062-007	\$ 530.38
4785	061-062-008	\$ 859.42
4785	061-062-013	\$ 530.38
4785	061-062-014	\$ 1,920.18
4785	061-062-016	\$ 450.54
4785	061-070-002	\$ 1,060.76
4785	061-070-003	\$ 530.38
4785	061-070-004	\$ 530.38
4785	061-070-005	\$ 530.38
4785	061-070-006	\$ 530.38
4785	061-070-007	\$ 530.38

FundNumber	ParcelNumber	Amount
TOTAL:		\$ 8,873,243.21
4785	061-070-008	\$ 530.38
4785	061-070-012	\$ 530.38
4785	061-070-013	\$ 530.38
4785	061-070-014	\$ 530.38
4785	061-070-016	\$ 960.09
4785	061-070-017	\$ 530.38
4785	061-070-018	\$ 1,718.84
4785	061-070-019	\$ 960.09
4785	061-070-020	\$ 530.38
4785	061-070-026	\$ 530.38
4785	061-070-027	\$ 530.38
4785	061-070-028	\$ 530.38
4785	061-070-034	\$ 530.38
4785	061-070-035	\$ 530.38
4785	061-070-036	\$ 530.38
4785	061-070-037	\$ 530.38
4785	061-070-038	\$ 1,750.26
4785	061-070-041	\$ 530.38
4785	061-070-043	\$ 530.38
4785	061-070-044	\$ 530.38
4785	061-070-045	\$ 530.38
4785	061-070-047	\$ 960.09
4785	061-070-048	\$ 530.38
4785	061-070-050	\$ 530.38
4785	061-070-051	\$ 530.38
4785	061-070-052	\$ 859.42
4785	061-070-053	\$ 960.09
4785	061-070-054	\$ 530.38
4785	061-070-057	\$ 530.38
4785	061-070-058	\$ 530.38
4785	061-070-059	\$ 530.38
4785	061-070-060	\$ 530.38
4785	061-070-061	\$ 530.38
4785	061-070-062	\$ 530.38
4785	061-070-063	\$ 530.38
4785	061-070-064	\$ 530.38
4785	061-070-065	\$ 530.38
4785	061-070-066	\$ 530.38
4785	061-081-002	\$ 1,389.80
4785	061-081-007	\$ 3,007.97
4785	061-081-008	\$ 530.38
4785	061-081-010	\$ 530.38
4785	061-081-011	\$ 530.38
4785	061-081-013	\$ 530.38
4785	061-081-014	\$ 530.38
4785	061-081-015	\$ 1,309.96
4785	061-081-016	\$ 530.38



FundNumber	ParcelNumber	Amount
TOTAL:		\$ 8,873,243.21
4785	061-081-017	\$ 530.38
4785	061-081-018	\$ 530.38
4785	061-081-019	\$ 530.38
4785	061-081-020	\$ 530.38
4785	061-081-021	\$ 530.38
4785	061-081-022	\$ 960.09
4785	061-081-023	\$ 960.09
4785	061-082-002	\$ 530.38
4785	061-082-003	\$ 530.38
4785	061-082-004	\$ 530.38
4785	061-082-008	\$ 530.38
4785	061-082-009	\$ 1,060.76
4785	061-082-010	\$ 530.38
4785	061-082-015	\$ 429.71
4785	061-082-017	\$ 429.71
4785	061-082-018	\$ 429.71
4785	061-082-019	\$ 429.71
4785	061-082-020	\$ 530.38
4785	061-082-021	\$ 530.38
4785	061-082-022	\$ 960.09
4785	061-082-023	\$ 530.38
4785	061-083-001	\$ 7,853.56
4785	061-083-003	\$ 429.71
4785	061-083-004	\$ 859.42
4785	061-083-005	\$ 1,825.60
4785	061-083-007	\$ 960.09
4785	061-091-003	\$ 530.38
4785	061-091-004	\$ 1,289.13
4785	061-091-005	\$ 1,718.84
4785	061-091-007	\$ 859.42
4785	061-091-008	\$ 859.42
4785	061-091-009	\$ 859.42
4785	061-091-010	\$ 530.38
4785	061-091-011	\$ 429.71
4785	061-091-012	\$ 2,589.20
4785	061-092-013	\$ 859.42
4785	061-092-015	\$ 859.42
4785	061-092-016	\$ 859.42
4785	061-092-017	\$ 6,015.94
4785	061-092-018	\$ 1,289.13
4785	061-092-022	\$ 530.38
4785	061-092-023	\$ 530.38
4785	061-093-004	\$ 3,164.61
4785	061-093-005	\$ 482.07
4785	061-093-006	\$ 429.71
4785	061-100-002	\$ 482.07
4785	061-100-006	\$ 482.07

FundNumber	ParcelNumber	Amount
TOTAL:		\$ 8,873,243.21
4785	061-100-007	\$ 429.71
4785	061-100-008	\$ 2,902.08
4785	061-100-009	\$ 3,980.25
4785	061-100-010	\$ 4,297.10
4785	061-100-013	\$ 429.71
4785	061-100-019	\$ 429.71
4785	061-100-020	\$ 3,867.39
4785	061-100-022	\$ 1,027.49
4785	061-100-023	\$ 1,053.52
4785	061-110-003	\$ 6,425.55
4785	061-110-004	\$ 3,266.77
4785	061-110-005	\$ 859.42
4785	061-110-018	\$ 973.56
4785	061-110-020	\$ 429.71
4785	061-110-024	\$ 1,071.39
4785	061-110-026	\$ 429.71
4785	061-110-028	\$ 3,936.28
4785	061-110-029	\$ 2,339.91
4785	061-120-003	\$ 429.71
4785	061-120-006	\$ 33,656.69
4785	061-131-001	\$ 530.38
4785	061-131-002	\$ 530.38
4785	061-131-003	\$ 530.38
4785	061-131-004	\$ 530.38
4785	061-131-005	\$ 530.38
4785	061-131-006	\$ 530.38
4785	061-131-007	\$ 530.38
4785	061-131-008	\$ 530.38
4785	061-131-009	\$ 530.38
4785	061-131-010	\$ 530.38
4785	061-131-011	\$ 530.38
4785	061-131-012	\$ 530.38
4785	061-131-013	\$ 530.38
4785	061-132-001	\$ 530.38
4785	061-132-002	\$ 530.38
4785	061-132-003	\$ 530.38
4785	061-132-004	\$ 530.38
4785	061-132-005	\$ 530.38
4785	061-132-006	\$ 530.38
4785	061-132-007	\$ 530.38
4785	061-132-008	\$ 530.38
4785	061-132-009	\$ 530.38
4785	061-132-010	\$ 530.38
4785	061-132-011	\$ 530.38
4785	061-132-012	\$ 530.38
4785	061-132-013	\$ 530.38
4785	061-132-014	\$ 530.38

FundNumber	ParcelNumber	Amount
TOTAL:		\$ 8,873,243.21
4785	061-132-015	\$ 530.38
4785	061-132-016	\$ 530.38
4785	061-132-017	\$ 530.38
4785	061-140-002	\$ 530.38
4785	061-140-004	\$ 530.38
4785	061-140-005	\$ 530.38
4785	061-140-007	\$ 960.09
4785	061-140-008	\$ 960.09
4785	061-140-011	\$ 530.38
4785	061-140-012	\$ 530.38
4785	061-140-016	\$ 530.38
4785	061-140-017	\$ 530.38
4785	061-140-019	\$ 530.38
4785	061-140-020	\$ 530.38
4785	061-140-022	\$ 530.38
4785	061-140-023	\$ 530.38
4785	061-140-024	\$ 530.38
4785	061-140-029	\$ 1,847.11
4785	061-140-030	\$ 530.38
4785	061-140-031	\$ 530.38
4785	061-140-032	\$ 530.38
4785	061-140-033	\$ 960.09
4785	061-140-034	\$ 530.38
4785	061-140-035	\$ 530.38
4785	061-140-036	\$ 530.38
4785	061-140-037	\$ 530.38
4785	061-140-038	\$ 960.09
4785	061-140-039	\$ 530.38
4785	061-140-040	\$ 530.38
4785	061-140-041	\$ 530.38
4785	061-151-001	\$ 530.38
4785	061-151-002	\$ 530.38
4785	061-151-003	\$ 530.38
4785	061-151-004	\$ 530.38
4785	061-151-005	\$ 530.38
4785	061-152-002	\$ 530.38
4785	061-152-003	\$ 530.38
4785	061-152-004	\$ 530.38
4785	061-152-005	\$ 530.38
4785	061-152-006	\$ 530.38
4785	061-152-007	\$ 530.38
4785	061-152-008	\$ 530.38
4785	061-152-009	\$ 530.38
4785	061-152-010	\$ 530.38
4785	061-152-011	\$ 530.38
4785	061-152-012	\$ 530.38
4785	061-152-013	\$ 530.38

FundNumber	ParcelNumber	Amount
TOTAL:		\$ 8,873,243.21
4785	061-152-014	\$ 960.09
4785	061-152-015	\$ 530.38
4785	061-160-007	\$ 530.38
4785	061-160-012	\$ 530.38
4785	061-160-013	\$ 530.38
4785	061-160-014	\$ 530.38
4785	061-160-015	\$ 530.38
4785	061-160-016	\$ 530.38
4785	061-160-017	\$ 530.38
4785	061-160-018	\$ 530.38
4785	061-160-019	\$ 530.38
4785	061-160-020	\$ 530.38
4785	061-160-021	\$ 530.38
4785	061-160-022	\$ 530.38
4785	061-160-023	\$ 530.38
4785	061-160-024	\$ 530.38
4785	061-160-025	\$ 530.38
4785	061-160-026	\$ 530.38
4785	061-160-028	\$ 1,246.47
4785	061-160-032	\$ 530.38
4785	061-170-002	\$ 530.38
4785	061-170-003	\$ 530.38
4785	061-170-006	\$ 530.38
4785	061-170-011	\$ 530.38
4785	061-170-012	\$ 530.38
4785	061-170-013	\$ 530.38
4785	061-170-016	\$ 530.38
4785	061-170-017	\$ 530.38
4785	061-170-018	\$ 530.38
4785	061-170-019	\$ 530.38
4785	061-170-020	\$ 530.38
4785	061-170-021	\$ 530.38
4785	061-170-022	\$ 530.38
4785	061-170-023	\$ 1,511.30
4785	061-181-007	\$ 530.38
4785	061-181-008	\$ 530.38
4785	061-181-009	\$ 530.38
4785	061-181-010	\$ 530.38
4785	061-181-011	\$ 530.38
4785	061-181-012	\$ 530.38
4785	061-181-013	\$ 530.38
4785	061-181-014	\$ 530.38
4785	061-181-016	\$ 530.38
4785	061-181-017	\$ 530.38
4785	061-181-018	\$ 530.38
4785	061-181-019	\$ 530.38
4785	061-181-020	\$ 530.38

FundNumber	ParcelNumber	Amount
TOTAL:		\$ 8,873,243.21
4785	061-181-021	\$ 1,920.18
4785	061-181-022	\$ 530.38
4785	061-181-023	\$ 960.09
4785	061-181-025	\$ 530.38
4785	061-181-026	\$ 530.38
4785	061-181-027	\$ 960.09
4785	061-182-001	\$ 530.38
4785	061-182-002	\$ 530.38
4785	061-182-003	\$ 530.38
4785	061-182-004	\$ 530.38
4785	061-182-005	\$ 530.38
4785	061-182-006	\$ 530.38
4785	061-182-007	\$ 530.38
4785	061-182-008	\$ 530.38
4785	061-182-009	\$ 530.38
4785	061-191-001	\$ 530.38
4785	061-191-002	\$ 530.38
4785	061-191-003	\$ 960.09
4785	061-191-004	\$ 530.38
4785	061-191-005	\$ 530.38
4785	061-191-006	\$ 530.38
4785	061-192-001	\$ 530.38
4785	061-192-002	\$ 530.38
4785	061-192-003	\$ 530.38
4785	061-192-006	\$ 530.38
4785	061-192-007	\$ 530.38
4785	061-192-008	\$ 1,060.76
4785	061-192-009	\$ 960.09
4785	061-192-010	\$ 530.38
4785	061-192-011	\$ 1,060.76
4785	061-192-012	\$ 530.38
4785	061-192-013	\$ 530.38
4785	061-201-002	\$ 530.38
4785	061-201-003	\$ 960.09
4785	061-201-004	\$ 530.38
4785	061-201-005	\$ 530.38
4785	061-201-006	\$ 960.09
4785	061-201-007	\$ 530.38
4785	061-201-008	\$ 530.38
4785	061-201-009	\$ 960.09
4785	061-202-001	\$ 530.38
4785	061-202-002	\$ 530.38
4785	061-202-003	\$ 960.09
4785	061-202-004	\$ 530.38
4785	061-202-005	\$ 530.38
4785	061-202-010	\$ 530.38
4785	061-202-012	\$ 530.38

FundNumber	ParcelNumber	Amount
TOTAL:		\$ 8,873,243.21
4785	061-202-017	\$ 530.38
4785	061-202-018	\$ 530.38
4785	061-202-020	\$ 1,060.76
4785	061-202-021	\$ 530.38
4785	061-202-022	\$ 530.38
4785	061-202-023	\$ 530.38
4785	061-202-024	\$ 530.38
4785	061-202-025	\$ 530.38
4785	061-202-026	\$ 530.38
4785	061-202-027	\$ 530.38
4785	061-210-011	\$ 960.09
4785	061-210-012	\$ 960.09
4785	061-210-013	\$ 530.38
4785	061-210-016	\$ 530.38
4785	061-210-018	\$ 960.09
4785	061-210-019	\$ 530.38
4785	061-210-020	\$ 530.38
4785	061-220-005	\$ 1,060.76
4785	061-220-011	\$ 450.54
4785	061-220-023	\$ 960.09
4785	061-220-026	\$ 530.38
4785	061-220-027	\$ 530.38
4785	061-220-028	\$ 960.09
4785	061-220-029	\$ 530.38
4785	061-220-030	\$ 960.09
4785	061-220-031	\$ 530.38
4785	061-220-032	\$ 530.38
4785	061-220-033	\$ 530.38
4785	061-220-034	\$ 530.38
4785	061-220-035	\$ 530.38
4785	061-220-036	\$ 960.09
4785	061-220-044	\$ 530.38
4785	061-220-045	\$ 859.42
4785	061-220-046	\$ 530.38
4785	061-220-047	\$ 530.38
4785	061-220-048	\$ 530.38
4785	061-220-049	\$ 530.38
4785	061-231-001	\$ 530.38
4785	061-231-002	\$ 530.38
4785	061-231-003	\$ 530.38
4785	061-231-004	\$ 530.38
4785	061-231-005	\$ 530.38
4785	061-231-006	\$ 530.38
4785	061-231-007	\$ 530.38
4785	061-231-008	\$ 530.38
4785	061-231-009	\$ 530.38
4785	061-231-010	\$ 530.38

FundNumber	ParcelNumber	Amount
TOTAL:		\$ 8,873,243.21
4785	061-231-011	\$ 530.38
4785	061-231-012	\$ 530.38
4785	061-231-013	\$ 530.38
4785	061-231-014	\$ 530.38
4785	061-231-015	\$ 530.38
4785	061-231-016	\$ 530.38
4785	061-231-017	\$ 530.38
4785	061-231-018	\$ 530.38
4785	061-231-019	\$ 530.38
4785	061-231-020	\$ 530.38
4785	061-231-021	\$ 530.38
4785	061-231-022	\$ 530.38
4785	061-231-023	\$ 530.38
4785	061-231-024	\$ 530.38
4785	061-231-025	\$ 530.38
4785	061-231-026	\$ 530.38
4785	061-232-001	\$ 530.38
4785	061-232-002	\$ 960.09
4785	061-232-003	\$ 530.38
4785	061-232-004	\$ 530.38
4785	061-232-005	\$ 530.38
4785	061-232-006	\$ 960.09
4785	061-232-007	\$ 530.38
4785	061-232-008	\$ 530.38
4785	061-232-009	\$ 530.38
4785	061-232-010	\$ 530.38
4785	061-232-011	\$ 530.38
4785	061-232-012	\$ 530.38
4785	061-232-013	\$ 530.38
4785	061-232-014	\$ 530.38
4785	061-232-015	\$ 530.38
4785	061-232-016	\$ 530.38
4785	061-232-017	\$ 530.38
4785	061-232-018	\$ 530.38
4785	061-232-019	\$ 530.38
4785	061-232-020	\$ 530.38
4785	061-232-021	\$ 530.38
4785	061-232-022	\$ 530.38
4785	061-232-023	\$ 530.38
4785	061-232-024	\$ 530.38
4785	061-232-025	\$ 530.38
4785	061-232-026	\$ 530.38
4785	061-240-003	\$ 530.38
4785	061-240-010	\$ 530.38
4785	061-240-011	\$ 530.38
4785	061-240-012	\$ 530.38
4785	061-240-014	\$ 960.09

FundNumber	ParcelNumber	Amount
TOTAL:		\$ 8,873,243.21
4785	061-240-015	\$ 960.09
4785	061-240-016	\$ 530.38
4785	061-240-017	\$ 530.38
4785	061-240-018	\$ 530.38
4785	061-240-019	\$ 530.38
4785	061-240-020	\$ 530.38
4785	061-240-021	\$ 530.38
4785	061-240-023	\$ 960.09
4785	061-240-024	\$ 530.38
4785	061-240-025	\$ 530.38
4785	061-240-026	\$ 530.38
4785	061-240-027	\$ 530.38
4785	061-240-028	\$ 530.38
4785	061-240-029	\$ 530.38
4785	061-240-030	\$ 530.38
4785	061-240-033	\$ 530.38
4785	061-240-034	\$ 530.38
4785	061-240-035	\$ 530.38
4785	061-251-001	\$ 859.42
4785	061-251-002	\$ 859.42
4785	061-251-003	\$ 859.42
4785	061-251-004	\$ 859.42
4785	061-251-005	\$ 859.42
4785	061-251-006	\$ 859.42
4785	061-251-007	\$ 859.42
4785	061-251-008	\$ 859.42
4785	061-251-009	\$ 859.42
4785	061-251-010	\$ 859.42
4785	061-251-011	\$ 859.42
4785	061-251-012	\$ 859.42
4785	061-251-013	\$ 859.42
4785	061-251-014	\$ 859.42
4785	061-251-016	\$ 859.42
4785	061-251-017	\$ 859.42
4785	061-251-018	\$ 859.42
4785	061-251-019	\$ 859.42
4785	061-251-020	\$ 859.42
4785	061-251-021	\$ 859.42
4785	061-251-022	\$ 859.42
4785	061-251-024	\$ 859.42
4785	061-252-001	\$ 859.42
4785	061-252-004	\$ 859.42
4785	061-252-005	\$ 859.42
4785	061-252-006	\$ 859.42
4785	061-252-007	\$ 859.42
4785	061-252-008	\$ 859.42
4785	061-252-009	\$ 859.42



FundNumber	ParcelNumber	Amount
TOTAL:		\$ 8,873,243.21
4785	061-252-010	\$ 859.42
4785	061-271-009	\$ 530.38
4785	061-271-010	\$ 530.38
4785	061-271-014	\$ 530.38
4785	061-271-015	\$ 530.38
4785	061-271-016	\$ 530.38
4785	061-271-017	\$ 530.38
4785	061-271-018	\$ 530.38
4785	061-271-019	\$ 530.38
4785	061-271-020	\$ 530.38
4785	061-271-021	\$ 530.38
4785	061-271-022	\$ 530.38
4785	061-271-023	\$ 530.38
4785	061-271-024	\$ 530.38
4785	061-271-025	\$ 960.09
4785	061-271-027	\$ 530.38
4785	061-272-003	\$ 960.09
4785	061-272-004	\$ 530.38
4785	061-273-003	\$ 530.38
4785	061-292-003	\$ 450.54
4785	061-341-001	\$ 530.38
4785	061-341-002	\$ 530.38
4785	061-341-003	\$ 530.38
4785	061-341-004	\$ 530.38
4785	061-341-005	\$ 530.38
4785	061-341-006	\$ 530.38
4785	061-341-007	\$ 530.38
4785	061-341-008	\$ 530.38
4785	061-341-009	\$ 530.38
4785	061-341-010	\$ 530.38
4785	061-341-011	\$ 960.09
4785	061-341-012	\$ 530.38
4785	061-341-013	\$ 530.38
4785	061-342-001	\$ 530.38
4785	061-342-002	\$ 530.38
4785	061-342-003	\$ 530.38
4785	061-342-004	\$ 530.38
4785	061-342-005	\$ 530.38
4785	061-342-006	\$ 530.38
4785	061-343-001	\$ 960.09
4785	061-343-002	\$ 530.38
4785	061-343-003	\$ 530.38
4785	061-343-004	\$ 530.38
4785	061-343-005	\$ 530.38
4785	061-343-006	\$ 530.38
4785	061-343-007	\$ 530.38
4785	061-343-008	\$ 530.38

FundNumber	ParcelNumber	Amount
TOTAL:		\$ 8,873,243.21
4785	061-343-009	\$ 530.38
4785	061-343-010	\$ 530.38
4785	061-343-011	\$ 960.09
4785	061-351-001	\$ 530.38
4785	061-351-002	\$ 530.38
4785	061-351-003	\$ 530.38
4785	061-351-004	\$ 530.38
4785	061-351-005	\$ 530.38
4785	061-351-006	\$ 530.38
4785	061-351-007	\$ 530.38
4785	061-351-008	\$ 530.38
4785	061-351-009	\$ 530.38
4785	061-351-010	\$ 530.38
4785	061-351-011	\$ 960.09
4785	061-351-012	\$ 530.38
4785	061-351-013	\$ 960.09
4785	061-351-014	\$ 530.38
4785	061-351-015	\$ 530.38
4785	061-351-016	\$ 530.38
4785	061-351-017	\$ 530.38
4785	061-351-018	\$ 530.38
4785	061-351-019	\$ 530.38
4785	061-352-001	\$ 530.38
4785	061-352-002	\$ 530.38
4785	061-352-003	\$ 530.38
4785	061-352-004	\$ 530.38
4785	061-352-005	\$ 530.38
4785	061-352-006	\$ 530.38
4785	061-352-007	\$ 530.38
4785	061-352-008	\$ 530.38
4785	061-352-009	\$ 960.09
4785	061-352-010	\$ 530.38
4785	061-352-011	\$ 530.38
4785	061-352-012	\$ 530.38
4785	061-362-001	\$ 530.38
4785	061-362-002	\$ 530.38
4785	061-362-003	\$ 530.38
4785	061-362-004	\$ 530.38
4785	061-362-005	\$ 530.38
4785	061-362-006	\$ 530.38
4785	061-362-007	\$ 530.38
4785	061-362-008	\$ 530.38
4785	061-362-009	\$ 530.38
4785	061-362-010	\$ 530.38
4785	061-362-011	\$ 530.38
4785	061-362-012	\$ 530.38
4785	061-362-013	\$ 530.38

FundNumber	ParcelNumber	Amount
TOTAL:		\$ 8,873,243.21
4785	061-362-014	\$ 530.38
4785	061-362-015	\$ 530.38
4785	061-362-016	\$ 530.38
4785	061-362-017	\$ 530.38
4785	061-362-018	\$ 530.38
4785	061-362-019	\$ 530.38
4785	061-362-020	\$ 530.38
4785	061-362-021	\$ 530.38
4785	061-362-022	\$ 530.38
4785	061-362-023	\$ 530.38
4785	061-362-024	\$ 530.38
4785	061-362-025	\$ 960.09
4785	061-362-026	\$ 530.38
4785	061-362-027	\$ 530.38
4785	061-362-028	\$ 530.38
4785	061-362-029	\$ 530.38
4785	061-370-001	\$ 429.71
4785	061-370-002	\$ 429.71
4785	061-370-003	\$ 429.71
4785	061-370-004	\$ 429.71
4785	061-370-005	\$ 429.71
4785	061-370-006	\$ 429.71
4785	061-370-007	\$ 429.71
4785	061-370-008	\$ 429.71
4785	061-370-009	\$ 429.71
4785	061-370-010	\$ 429.71
4785	061-370-011	\$ 429.71
4785	061-370-012	\$ 429.71
4785	061-370-013	\$ 429.71
4785	061-370-014	\$ 429.71
4785	061-370-015	\$ 429.71
4785	061-370-016	\$ 429.71
4785	061-370-017	\$ 429.71
4785	061-370-018	\$ 429.71
4785	061-370-019	\$ 429.71
4785	061-370-020	\$ 429.71
4785	061-370-021	\$ 530.38
4785	061-380-001	\$ 429.71
4785	061-380-002	\$ 429.71
4785	061-380-003	\$ 429.71
4785	061-380-004	\$ 429.71
4785	061-380-006	\$ 429.71
4785	061-380-007	\$ 429.71
4785	061-380-008	\$ 429.71
4785	061-380-009	\$ 429.71
4785	061-380-010	\$ 429.71
4785	061-380-011	\$ 429.71

FundNumber	ParcelNumber	Amount
TOTAL:		\$ 8,873,243.21
4785	061-380-012	\$ 429.71
4785	061-380-013	\$ 429.71
4785	061-380-014	\$ 429.71
4785	061-380-015	\$ 429.71
4785	061-380-016	\$ 429.71
4785	061-380-017	\$ 429.71
4785	061-380-018	\$ 429.71
4785	061-380-019	\$ 429.71
4785	061-380-020	\$ 429.71
4785	061-380-021	\$ 429.71
4785	061-380-022	\$ 429.71
4785	061-380-023	\$ 429.71
4785	061-380-024	\$ 429.71
4785	061-380-026	\$ 530.38
4785	061-380-030	\$ 429.71
4785	061-390-001	\$ 429.71
4785	061-390-002	\$ 429.71
4785	061-390-003	\$ 429.71
4785	061-390-004	\$ 429.71
4785	061-390-005	\$ 429.71
4785	061-390-006	\$ 429.71
4785	061-390-007	\$ 429.71
4785	061-390-008	\$ 429.71
4785	061-390-009	\$ 429.71
4785	061-390-010	\$ 429.71
4785	061-390-011	\$ 429.71
4785	061-390-012	\$ 429.71
4785	061-390-013	\$ 429.71
4785	061-390-014	\$ 429.71
4785	061-400-001	\$ 429.71
4785	061-400-002	\$ 429.71
4785	061-400-003	\$ 429.71
4785	061-400-004	\$ 429.71
4785	061-400-005	\$ 429.71
4785	061-400-006	\$ 429.71
4785	061-400-007	\$ 429.71
4785	061-410-001	\$ 481.28
4785	061-410-002	\$ 481.28
4785	061-410-003	\$ 481.28
4785	061-410-004	\$ 481.28
4785	061-410-005	\$ 481.28
4785	061-410-006	\$ 481.28
4785	061-410-007	\$ 481.28
4785	061-410-008	\$ 481.28
4785	061-410-009	\$ 481.28
4785	061-410-010	\$ 481.28
4785	061-410-011	\$ 481.28

FundNumber	ParcelNumber	Amount
TOTAL:		\$ 8,873,243.21
4785	061-410-012	\$ 481.28
4785	061-410-013	\$ 481.28
4785	061-410-014	\$ 481.28
4785	061-410-015	\$ 481.28
4785	061-410-016	\$ 481.28
4785	061-420-001	\$ 530.38
4785	061-420-002	\$ 530.38
4785	061-420-003	\$ 530.38
4785	061-420-004	\$ 530.38
4785	061-420-005	\$ 530.38
4785	061-420-006	\$ 530.38
4785	061-420-007	\$ 530.38
4785	061-420-008	\$ 530.38
4785	061-420-009	\$ 530.38
4785	061-420-010	\$ 530.38
4785	061-420-011	\$ 530.38
4785	061-420-012	\$ 530.38
4785	061-420-013	\$ 530.38
4785	061-420-015	\$ 530.38
4785	061-430-001	\$ 429.71
4785	061-430-002	\$ 429.71
4785	061-430-003	\$ 429.71
4785	061-430-004	\$ 429.71
4785	061-440-001	\$ 429.71
4785	061-440-002	\$ 429.71
4785	061-440-003	\$ 429.71
4785	061-440-004	\$ 429.71
4785	061-450-001	\$ 429.71
4785	061-450-002	\$ 429.71
4785	061-450-003	\$ 429.71
4785	061-460-001	\$ 429.71
4785	061-460-002	\$ 429.71
4785	061-470-001	\$ 429.71
4785	061-470-002	\$ 429.71
4785	061-470-003	\$ 429.71
4785	061-470-004	\$ 429.71
4785	061-470-005	\$ 429.71
4785	061-470-006	\$ 429.71
4785	061-470-007	\$ 429.71
4785	061-470-008	\$ 429.71
4785	061-470-009	\$ 429.71
4785	061-470-010	\$ 429.71
4785	061-470-011	\$ 429.71
4785	061-470-012	\$ 429.71
4785	061-480-001	\$ 429.71
4785	061-480-002	\$ 429.71
4785	065-040-035	\$ 1,289.13

FundNumber	ParcelNumber	Amount
TOTAL:		\$ 8,873,243.21
4785	065-040-037	\$ 10,824.30
4785	065-040-038	\$ 1,064.59
4785	065-040-040	\$ 429.71
4785	065-040-042	\$ 24,138.68
4785	065-050-015	\$ 960.09
4785	065-050-022	\$ 5,133.96
4785	065-050-029	\$ 1,228.60
4785	065-050-030	\$ 73,092.93
4785	065-050-031	\$ 28,949.02
4785	065-050-032	\$ 3,809.89
4785	065-050-033	\$ 4,279.56
4785	065-050-034	\$ 3,311.35
4785	065-061-002	\$ 530.38
4785	065-061-003	\$ 960.09
4785	065-061-004	\$ 530.38
4785	065-061-005	\$ 530.38
4785	065-061-006	\$ 530.38
4785	065-061-007	\$ 530.38
4785	065-061-008	\$ 530.38
4785	065-061-009	\$ 530.38
4785	065-061-010	\$ 530.38
4785	065-061-011	\$ 530.38
4785	065-061-013	\$ 530.38
4785	065-062-001	\$ 530.38
4785	065-062-002	\$ 530.38
4785	065-062-003	\$ 530.38
4785	065-062-004	\$ 530.38
4785	065-062-005	\$ 530.38
4785	065-062-006	\$ 530.38
4785	065-062-007	\$ 530.38
4785	065-062-008	\$ 960.09
4785	065-062-009	\$ 530.38
4785	065-062-010	\$ 530.38
4785	065-062-011	\$ 530.38
4785	065-062-012	\$ 530.38
4785	065-062-013	\$ 530.38
4785	065-062-014	\$ 530.38
4785	065-062-015	\$ 530.38
4785	065-062-016	\$ 530.38
4785	065-062-017	\$ 530.38
4785	065-062-018	\$ 530.38
4785	065-062-019	\$ 530.38
4785	065-071-001	\$ 530.38
4785	065-071-002	\$ 530.38
4785	065-071-003	\$ 530.38
4785	065-071-004	\$ 530.38
4785	065-071-005	\$ 530.38

FundNumber	ParcelNumber	Amount
TOTAL:		\$ 8,873,243.21
4785	065-071-006	\$ 530.38
4785	065-071-007	\$ 530.38
4785	065-071-008	\$ 530.38
4785	065-071-009	\$ 530.38
4785	065-071-010	\$ 530.38
4785	065-071-012	\$ 530.38
4785	065-072-001	\$ 530.38
4785	065-072-002	\$ 530.38
4785	065-072-003	\$ 530.38
4785	065-072-004	\$ 530.38
4785	065-072-005	\$ 530.38
4785	065-072-006	\$ 530.38
4785	065-072-007	\$ 530.38
4785	065-072-008	\$ 530.38
4785	065-072-009	\$ 530.38
4785	065-072-010	\$ 530.38
4785	065-072-011	\$ 530.38
4785	065-072-012	\$ 530.38
4785	065-072-013	\$ 530.38
4785	065-072-014	\$ 530.38
4785	065-072-015	\$ 530.38
4785	065-072-016	\$ 530.38
4785	065-072-017	\$ 530.38
4785	065-072-018	\$ 530.38
4785	065-072-019	\$ 530.38
4785	065-072-020	\$ 530.38
4785	065-072-021	\$ 530.38
4785	065-072-023	\$ 9,956.11
4785	065-080-026	\$ 1,341.49
4785	065-080-027	\$ 44,886.46
4785	065-090-017	\$ 5,377.82
4785	065-090-022	\$ 54,777.46
4785	065-090-023	\$ 2,700.69
4785	065-090-028	\$ 25,915.68
4785	065-090-029	\$ 4,373.34
4785	065-090-037	\$ 1,034.61
4785	065-090-040	\$ 1,522.63
4785	065-090-041	\$ 4,353.82
4785	065-090-042	\$ 525.16
4785	065-100-001	\$ 530.38
4785	065-100-002	\$ 530.38
4785	065-100-003	\$ 530.38
4785	065-100-004	\$ 530.38
4785	065-100-005	\$ 530.38
4785	065-100-006	\$ 530.38
4785	065-100-007	\$ 530.38
4785	065-100-008	\$ 530.38

FundNumber	ParcelNumber	Amount
TOTAL:		\$ 8,873,243.21
4785	065-100-009	\$ 530.38
4785	065-100-010	\$ 530.38
4785	065-100-011	\$ 530.38
4785	065-100-012	\$ 530.38
4785	065-100-013	\$ 530.38
4785	065-100-014	\$ 530.38
4785	065-100-016	\$ 530.38
4785	065-100-017	\$ 530.38
4785	065-100-018	\$ 530.38
4785	065-100-019	\$ 530.38
4785	065-100-028	\$ 530.38
4785	065-100-029	\$ 530.38
4785	065-100-030	\$ 530.38
4785	065-100-031	\$ 530.38
4785	065-100-032	\$ 530.38
4785	065-100-033	\$ 530.38
4785	065-100-034	\$ 530.38
4785	065-100-035	\$ 530.38
4785	065-100-036	\$ 530.38
4785	065-100-037	\$ 530.38
4785	065-100-038	\$ 530.38
4785	065-100-039	\$ 530.38
4785	065-100-040	\$ 530.38
4785	065-100-041	\$ 530.38
4785	065-100-042	\$ 530.38
4785	065-100-043	\$ 530.38
4785	065-100-044	\$ 530.38
4785	065-100-045	\$ 530.38
4785	065-100-046	\$ 530.38
4785	065-100-047	\$ 530.38
4785	065-100-048	\$ 530.38
4785	065-100-049	\$ 530.38
4785	065-100-051	\$ 530.38
4785	065-110-001	\$ 530.38
4785	065-110-004	\$ 656.44
4785	065-110-008	\$ 530.38
4785	065-110-009	\$ 530.38
4785	065-110-010	\$ 530.38
4785	065-110-011	\$ 530.38
4785	065-110-012	\$ 530.38
4785	065-110-013	\$ 530.38
4785	065-110-014	\$ 530.38
4785	065-110-015	\$ 530.38
4785	065-110-016	\$ 530.38
4785	065-110-017	\$ 530.38
4785	065-110-018	\$ 530.38
4785	065-110-019	\$ 530.38



FundNumber	ParcelNumber	Amount
TOTAL:		\$ 8,873,243.21
4785	065-110-020	\$ 530.38
4785	065-110-021	\$ 530.38
4785	065-110-022	\$ 530.38
4785	065-110-023	\$ 530.38
4785	065-110-024	\$ 530.38
4785	065-110-025	\$ 530.38
4785	065-110-026	\$ 530.38
4785	065-110-027	\$ 530.38
4785	065-110-028	\$ 530.38
4785	065-110-029	\$ 530.38
4785	065-110-030	\$ 530.38
4785	065-110-031	\$ 530.38
4785	065-110-032	\$ 530.38
4785	065-110-033	\$ 530.38
4785	065-110-034	\$ 530.38
4785	065-110-035	\$ 530.38
4785	065-110-036	\$ 530.38
4785	065-110-037	\$ 530.38
4785	065-110-038	\$ 530.38
4785	065-110-039	\$ 530.38
4785	065-110-045	\$ 530.38
4785	065-110-046	\$ 5,384.57
4785	065-110-049	\$ 530.38
4785	065-110-050	\$ 530.38
4785	065-110-051	\$ 530.38
4785	065-110-052	\$ 530.38
4785	065-110-053	\$ 530.38
4785	065-110-054	\$ 530.38
4785	065-110-055	\$ 530.38
4785	065-110-056	\$ 530.38
4785	065-110-057	\$ 530.38
4785	065-110-058	\$ 530.38
4785	065-120-001	\$ 530.38
4785	065-120-002	\$ 530.38
4785	065-120-003	\$ 530.38
4785	065-120-004	\$ 530.38
4785	065-120-005	\$ 960.09
4785	065-120-006	\$ 530.38
4785	065-120-007	\$ 530.38
4785	065-120-008	\$ 530.38
4785	065-120-009	\$ 530.38
4785	065-120-010	\$ 530.38
4785	065-120-011	\$ 530.38
4785	065-120-013	\$ 530.38
4785	065-120-015	\$ 530.38
4785	065-120-016	\$ 960.09
4785	065-120-017	\$ 530.38

FundNumber	ParcelNumber	Amount
TOTAL:		\$ 8,873,243.21
4785	065-120-018	\$ 530.38
4785	065-120-019	\$ 530.38
4785	065-120-020	\$ 960.09
4785	065-120-021	\$ 530.38
4785	065-120-022	\$ 530.38
4785	065-120-023	\$ 530.38
4785	065-120-024	\$ 530.38
4785	065-120-026	\$ 530.38
4785	065-120-027	\$ 960.09
4785	065-120-028	\$ 530.38
4785	065-120-030	\$ 530.38
4785	065-120-031	\$ 530.38
4785	065-120-032	\$ 530.38
4785	065-120-033	\$ 530.38
4785	065-120-034	\$ 530.38
4785	065-120-035	\$ 530.38
4785	065-120-036	\$ 530.38
4785	065-120-037	\$ 530.38
4785	065-120-038	\$ 530.38
4785	065-120-039	\$ 530.38
4785	065-120-040	\$ 530.38
4785	065-120-042	\$ 530.38
4785	065-120-043	\$ 530.38
4785	065-131-001	\$ 530.38
4785	065-131-002	\$ 530.38
4785	065-131-003	\$ 530.38
4785	065-131-004	\$ 530.38
4785	065-131-005	\$ 530.38
4785	065-131-006	\$ 530.38
4785	065-131-007	\$ 530.38
4785	065-131-008	\$ 530.38
4785	065-131-009	\$ 530.38
4785	065-131-010	\$ 530.38
4785	065-131-011	\$ 530.38
4785	065-131-012	\$ 530.38
4785	065-131-013	\$ 530.38
4785	065-131-014	\$ 530.38
4785	065-131-015	\$ 530.38
4785	065-131-016	\$ 530.38
4785	065-131-017	\$ 530.38
4785	065-132-001	\$ 530.38
4785	065-132-002	\$ 530.38
4785	065-132-003	\$ 530.38
4785	065-132-004	\$ 530.38
4785	065-132-005	\$ 530.38
4785	065-132-006	\$ 530.38
4785	065-132-007	\$ 530.38

FundNumber	ParcelNumber	Amount
TOTAL:		\$ 8,873,243.21
4785	065-132-008	\$ 530.38
4785	065-132-009	\$ 530.38
4785	065-132-010	\$ 530.38
4785	065-132-011	\$ 530.38
4785	065-132-012	\$ 530.38
4785	065-132-013	\$ 530.38
4785	065-132-014	\$ 530.38
4785	065-132-015	\$ 530.38
4785	065-132-016	\$ 530.38
4785	065-132-017	\$ 530.38
4785	065-132-018	\$ 530.38
4785	065-132-019	\$ 530.38
4785	065-132-020	\$ 530.38
4785	065-132-021	\$ 530.38
4785	065-132-022	\$ 530.38
4785	065-132-023	\$ 530.38
4785	065-132-024	\$ 530.38
4785	065-141-001	\$ 530.38
4785	065-141-002	\$ 960.09
4785	065-141-003	\$ 530.38
4785	065-141-004	\$ 530.38
4785	065-141-005	\$ 530.38
4785	065-141-006	\$ 530.38
4785	065-141-007	\$ 530.38
4785	065-141-008	\$ 530.38
4785	065-141-009	\$ 530.38
4785	065-141-010	\$ 530.38
4785	065-141-011	\$ 530.38
4785	065-141-012	\$ 530.38
4785	065-141-013	\$ 530.38
4785	065-141-014	\$ 530.38
4785	065-141-015	\$ 530.38
4785	065-141-016	\$ 530.38
4785	065-141-017	\$ 530.38
4785	065-141-018	\$ 530.38
4785	065-141-019	\$ 530.38
4785	065-141-020	\$ 530.38
4785	065-141-021	\$ 530.38
4785	065-141-022	\$ 530.38
4785	065-141-023	\$ 530.38
4785	065-141-024	\$ 530.38
4785	065-141-025	\$ 530.38
4785	065-141-026	\$ 960.09
4785	065-141-027	\$ 530.38
4785	065-141-028	\$ 530.38
4785	065-141-029	\$ 530.38
4785	065-141-030	\$ 530.38

FundNumber	ParcelNumber	Amount
TOTAL:		\$ 8,873,243.21
4785	065-141-031	\$ 530.38
4785	065-141-032	\$ 530.38
4785	065-141-033	\$ 530.38
4785	065-141-034	\$ 530.38
4785	065-141-035	\$ 530.38
4785	065-141-036	\$ 530.38
4785	065-142-001	\$ 530.38
4785	065-142-002	\$ 530.38
4785	065-142-003	\$ 530.38
4785	065-142-004	\$ 530.38
4785	065-142-005	\$ 530.38
4785	065-142-006	\$ 530.38
4785	065-142-007	\$ 530.38
4785	065-142-008	\$ 530.38
4785	065-142-009	\$ 530.38
4785	065-142-010	\$ 530.38
4785	065-142-011	\$ 530.38
4785	065-142-012	\$ 530.38
4785	065-142-013	\$ 530.38
4785	065-142-014	\$ 530.38
4785	065-142-015	\$ 530.38
4785	065-142-016	\$ 530.38
4785	065-142-017	\$ 530.38
4785	065-142-018	\$ 530.38
4785	065-142-019	\$ 530.38
4785	065-142-020	\$ 530.38
4785	065-142-021	\$ 530.38
4785	065-142-022	\$ 530.38
4785	065-142-023	\$ 530.38
4785	065-142-024	\$ 530.38
4785	065-142-025	\$ 530.38
4785	065-142-026	\$ 530.38
4785	065-142-029	\$ 530.38
4785	065-143-001	\$ 530.38
4785	065-143-002	\$ 530.38
4785	065-143-003	\$ 530.38
4785	065-143-004	\$ 530.38
4785	065-143-005	\$ 530.38
4785	065-143-006	\$ 530.38
4785	065-143-007	\$ 530.38
4785	065-143-008	\$ 530.38
4785	065-143-009	\$ 530.38
4785	065-151-001	\$ 530.38
4785	065-151-002	\$ 530.38
4785	065-151-003	\$ 530.38
4785	065-151-004	\$ 530.38
4785	065-151-005	\$ 530.38

FundNumber	ParcelNumber	Amount
TOTAL:		\$ 8,873,243.21
4785	065-151-006	\$ 530.38
4785	065-151-007	\$ 530.38
4785	065-152-001	\$ 530.38
4785	065-152-002	\$ 530.38
4785	065-152-003	\$ 530.38
4785	065-152-004	\$ 530.38
4785	065-152-005	\$ 530.38
4785	065-152-006	\$ 530.38
4785	065-152-007	\$ 530.38
4785	065-152-008	\$ 530.38
4785	065-152-009	\$ 530.38
4785	065-152-010	\$ 530.38
4785	065-152-011	\$ 530.38
4785	065-152-019	\$ 530.38
4785	065-152-020	\$ 530.38
4785	065-152-021	\$ 530.38
4785	065-153-001	\$ 530.38
4785	065-153-002	\$ 530.38
4785	065-153-003	\$ 530.38
4785	065-153-004	\$ 530.38
4785	065-153-005	\$ 530.38
4785	065-153-006	\$ 530.38
4785	065-153-007	\$ 530.38
4785	065-153-008	\$ 530.38
4785	065-153-009	\$ 530.38
4785	065-153-010	\$ 530.38
4785	065-154-001	\$ 530.38
4785	065-154-002	\$ 530.38
4785	065-154-003	\$ 530.38
4785	065-154-004	\$ 960.09
4785	065-154-005	\$ 530.38
4785	065-154-006	\$ 530.38
4785	065-154-007	\$ 530.38
4785	065-154-008	\$ 530.38
4785	065-154-009	\$ 530.38
4785	065-154-010	\$ 530.38
4785	065-154-011	\$ 530.38
4785	065-154-012	\$ 530.38
4785	065-154-013	\$ 530.38
4785	065-155-001	\$ 530.38
4785	065-155-002	\$ 960.09
4785	065-155-003	\$ 530.38
4785	065-155-004	\$ 530.38
4785	065-155-005	\$ 530.38
4785	065-155-006	\$ 960.09
4785	065-155-007	\$ 530.38
4785	065-155-008	\$ 530.38

FundNumber	ParcelNumber	Amount
TOTAL:		\$ 8,873,243.21
4785	065-155-009	\$ 530.38
4785	065-155-010	\$ 530.38
4785	065-155-013	\$ 530.38
4785	065-155-014	\$ 530.38
4785	065-155-015	\$ 960.09
4785	065-155-016	\$ 530.38
4785	065-155-019	\$ 530.38
4785	065-155-020	\$ 530.38
4785	065-161-001	\$ 530.38
4785	065-161-002	\$ 530.38
4785	065-161-003	\$ 530.38
4785	065-161-004	\$ 530.38
4785	065-161-005	\$ 530.38
4785	065-161-006	\$ 530.38
4785	065-162-001	\$ 530.38
4785	065-162-002	\$ 530.38
4785	065-162-003	\$ 530.38
4785	065-162-004	\$ 530.38
4785	065-162-005	\$ 530.38
4785	065-162-006	\$ 530.38
4785	065-162-007	\$ 530.38
4785	065-162-008	\$ 530.38
4785	065-162-009	\$ 530.38
4785	065-162-010	\$ 530.38
4785	065-162-011	\$ 530.38
4785	065-162-012	\$ 530.38
4785	065-163-001	\$ 530.38
4785	065-163-002	\$ 530.38
4785	065-163-003	\$ 530.38
4785	065-163-004	\$ 530.38
4785	065-163-005	\$ 530.38
4785	065-163-006	\$ 530.38
4785	065-163-007	\$ 530.38
4785	065-163-008	\$ 530.38
4785	065-163-009	\$ 530.38
4785	065-163-010	\$ 530.38
4785	065-163-011	\$ 530.38
4785	065-163-012	\$ 530.38
4785	065-163-013	\$ 530.38
4785	065-163-014	\$ 530.38
4785	065-164-003	\$ 530.38
4785	065-164-004	\$ 530.38
4785	065-164-005	\$ 530.38
4785	065-164-006	\$ 530.38
4785	065-164-007	\$ 530.38
4785	065-164-008	\$ 530.38
4785	065-164-009	\$ 530.38

FundNumber	ParcelNumber	Amount
TOTAL:		\$ 8,873,243.21
4785	065-164-010	\$ 530.38
4785	065-164-011	\$ 530.38
4785	065-164-012	\$ 530.38
4785	065-164-013	\$ 530.38
4785	065-165-001	\$ 530.38
4785	065-165-002	\$ 530.38
4785	065-165-003	\$ 530.38
4785	065-165-004	\$ 530.38
4785	065-165-005	\$ 530.38
4785	065-165-006	\$ 530.38
4785	065-165-007	\$ 530.38
4785	065-165-008	\$ 530.38
4785	065-165-009	\$ 530.38
4785	065-165-010	\$ 530.38
4785	065-165-011	\$ 530.38
4785	065-165-012	\$ 530.38
4785	065-165-013	\$ 530.38
4785	065-165-014	\$ 530.38
4785	065-165-015	\$ 530.38
4785	065-165-016	\$ 530.38
4785	065-165-017	\$ 530.38
4785	065-171-001	\$ 530.38
4785	065-171-002	\$ 530.38
4785	065-171-003	\$ 530.38
4785	065-171-004	\$ 530.38
4785	065-171-005	\$ 960.09
4785	065-171-006	\$ 530.38
4785	065-171-007	\$ 530.38
4785	065-171-008	\$ 530.38
4785	065-171-009	\$ 530.38
4785	065-171-010	\$ 530.38
4785	065-171-011	\$ 530.38
4785	065-171-012	\$ 530.38
4785	065-171-013	\$ 530.38
4785	065-171-014	\$ 530.38
4785	065-171-015	\$ 530.38
4785	065-171-016	\$ 530.38
4785	065-171-017	\$ 530.38
4785	065-171-018	\$ 530.38
4785	065-171-019	\$ 960.09
4785	065-171-020	\$ 530.38
4785	065-171-021	\$ 530.38
4785	065-171-022	\$ 530.38
4785	065-171-023	\$ 530.38
4785	065-171-024	\$ 960.09
4785	065-171-025	\$ 530.38
4785	065-171-026	\$ 530.38

FundNumber	ParcelNumber	Amount
TOTAL:		\$ 8,873,243.21
4785	065-171-027	\$ 530.38
4785	065-171-028	\$ 530.38
4785	065-171-029	\$ 530.38
4785	065-171-030	\$ 530.38
4785	065-171-031	\$ 530.38
4785	065-171-032	\$ 530.38
4785	065-171-033	\$ 530.38
4785	065-172-001	\$ 530.38
4785	065-172-002	\$ 530.38
4785	065-172-003	\$ 530.38
4785	065-172-004	\$ 530.38
4785	065-172-005	\$ 530.38
4785	065-172-006	\$ 530.38
4785	065-172-007	\$ 530.38
4785	065-172-008	\$ 530.38
4785	065-172-009	\$ 530.38
4785	065-172-010	\$ 530.38
4785	065-172-011	\$ 530.38
4785	065-172-012	\$ 530.38
4785	065-172-013	\$ 530.38
4785	065-172-014	\$ 530.38
4785	065-172-015	\$ 530.38
4785	065-172-016	\$ 530.38
4785	065-172-017	\$ 530.38
4785	065-172-018	\$ 530.38
4785	065-172-019	\$ 530.38
4785	065-172-020	\$ 530.38
4785	065-172-021	\$ 530.38
4785	065-172-022	\$ 530.38
4785	065-173-001	\$ 530.38
4785	065-173-002	\$ 530.38
4785	065-173-003	\$ 530.38
4785	065-173-004	\$ 530.38
4785	065-173-005	\$ 530.38
4785	065-173-006	\$ 530.38
4785	065-173-007	\$ 530.38
4785	065-173-008	\$ 960.09
4785	065-173-009	\$ 530.38
4785	065-173-010	\$ 530.38
4785	065-173-011	\$ 530.38
4785	065-173-012	\$ 530.38
4785	065-173-013	\$ 530.38
4785	065-173-014	\$ 530.38
4785	065-173-015	\$ 530.38
4785	065-173-016	\$ 530.38
4785	065-173-017	\$ 530.38
4785	065-173-018	\$ 530.38



FundNumber	ParcelNumber	Amount
TOTAL:		\$ 8,873,243.21
4785	065-173-019	\$ 530.38
4785	065-173-020	\$ 530.38
4785	065-173-021	\$ 530.38
4785	065-173-022	\$ 530.38
4785	065-173-023	\$ 530.38
4785	065-174-001	\$ 530.38
4785	065-174-002	\$ 530.38
4785	065-174-003	\$ 530.38
4785	065-174-004	\$ 530.38
4785	065-174-005	\$ 530.38
4785	065-174-006	\$ 960.09
4785	065-174-007	\$ 530.38
4785	065-174-008	\$ 530.38
4785	065-174-009	\$ 530.38
4785	065-174-010	\$ 530.38
4785	065-174-011	\$ 530.38
4785	065-174-012	\$ 530.38
4785	065-174-013	\$ 530.38
4785	065-174-014	\$ 530.38
4785	065-174-015	\$ 530.38
4785	065-174-016	\$ 530.38
4785	065-174-017	\$ 530.38
4785	065-174-018	\$ 530.38
4785	065-174-019	\$ 530.38
4785	065-174-020	\$ 530.38
4785	065-174-021	\$ 530.38
4785	065-174-022	\$ 530.38
4785	065-174-023	\$ 530.38
4785	065-174-024	\$ 530.38
4785	065-174-025	\$ 530.38
4785	065-174-026	\$ 530.38
4785	065-174-027	\$ 530.38
4785	065-174-028	\$ 530.38
4785	065-174-029	\$ 530.38
4785	065-180-035	\$ 2,289.90
4785	065-180-068	\$ 755.60
4785	065-180-069	\$ 6,253.78
4785	065-191-001	\$ 530.38
4785	065-191-002	\$ 530.38
4785	065-191-003	\$ 530.38
4785	065-191-004	\$ 530.38
4785	065-191-005	\$ 530.38
4785	065-191-006	\$ 530.38
4785	065-191-007	\$ 530.38
4785	065-191-008	\$ 530.38
4785	065-191-009	\$ 530.38
4785	065-191-010	\$ 530.38

FundNumber	ParcelNumber	Amount
TOTAL:		\$ 8,873,243.21
4785	065-191-011	\$ 530.38
4785	065-191-012	\$ 530.38
4785	065-191-013	\$ 530.38
4785	065-191-014	\$ 960.09
4785	065-191-015	\$ 530.38
4785	065-191-016	\$ 530.38
4785	065-192-001	\$ 530.38
4785	065-192-002	\$ 530.38
4785	065-192-003	\$ 530.38
4785	065-192-004	\$ 530.38
4785	065-192-005	\$ 530.38
4785	065-192-006	\$ 530.38
4785	065-192-007	\$ 530.38
4785	065-192-008	\$ 530.38
4785	065-192-009	\$ 530.38
4785	065-192-010	\$ 530.38
4785	065-192-011	\$ 530.38
4785	065-192-012	\$ 530.38
4785	065-192-013	\$ 530.38
4785	065-192-014	\$ 530.38
4785	065-192-015	\$ 530.38
4785	065-192-016	\$ 530.38
4785	065-193-001	\$ 530.38
4785	065-193-002	\$ 530.38
4785	065-193-003	\$ 530.38
4785	065-193-004	\$ 530.38
4785	065-193-005	\$ 530.38
4785	065-193-006	\$ 530.38
4785	065-193-007	\$ 530.38
4785	065-193-008	\$ 530.38
4785	065-201-001	\$ 530.38
4785	065-201-002	\$ 530.38
4785	065-201-003	\$ 530.38
4785	065-201-004	\$ 530.38
4785	065-201-005	\$ 530.38
4785	065-201-006	\$ 530.38
4785	065-201-007	\$ 530.38
4785	065-201-008	\$ 530.38
4785	065-201-009	\$ 530.38
4785	065-201-010	\$ 960.09
4785	065-201-011	\$ 530.38
4785	065-201-012	\$ 530.38
4785	065-201-013	\$ 530.38
4785	065-201-014	\$ 530.38
4785	065-201-015	\$ 530.38
4785	065-201-016	\$ 960.09
4785	065-202-001	\$ 530.38

FundNumber	ParcelNumber	Amount
TOTAL:		\$ 8,873,243.21
4785	065-202-002	\$ 530.38
4785	065-202-003	\$ 960.09
4785	065-202-004	\$ 530.38
4785	065-202-005	\$ 530.38
4785	065-202-006	\$ 530.38
4785	065-202-007	\$ 530.38
4785	065-202-008	\$ 530.38
4785	065-202-009	\$ 530.38
4785	065-202-010	\$ 530.38
4785	065-202-011	\$ 530.38
4785	065-202-012	\$ 530.38
4785	065-202-013	\$ 530.38
4785	065-202-014	\$ 530.38
4785	065-202-015	\$ 530.38
4785	065-202-016	\$ 530.38
4785	065-202-017	\$ 530.38
4785	065-202-018	\$ 530.38
4785	065-202-019	\$ 530.38
4785	065-202-020	\$ 530.38
4785	065-202-021	\$ 530.38
4785	065-202-022	\$ 530.38
4785	065-202-023	\$ 530.38
4785	065-202-024	\$ 530.38
4785	065-202-025	\$ 530.38
4785	065-203-001	\$ 530.38
4785	065-203-002	\$ 530.38
4785	065-203-003	\$ 530.38
4785	065-203-004	\$ 530.38
4785	065-203-005	\$ 530.38
4785	065-203-006	\$ 530.38
4785	065-203-007	\$ 530.38
4785	065-203-008	\$ 530.38
4785	065-204-001	\$ 530.38
4785	065-204-002	\$ 530.38
4785	065-204-003	\$ 530.38
4785	065-204-004	\$ 530.38
4785	065-204-005	\$ 530.38
4785	065-204-006	\$ 530.38
4785	065-204-007	\$ 530.38
4785	065-204-008	\$ 530.38
4785	065-204-009	\$ 530.38
4785	065-211-001	\$ 530.38
4785	065-212-001	\$ 960.09
4785	065-212-002	\$ 530.38
4785	065-212-003	\$ 530.38
4785	065-212-004	\$ 530.38
4785	065-212-005	\$ 530.38

FundNumber	ParcelNumber	Amount
TOTAL:		\$ 8,873,243.21
4785	065-213-001	\$ 530.38
4785	065-213-002	\$ 530.38
4785	065-213-003	\$ 530.38
4785	065-213-004	\$ 530.38
4785	065-213-005	\$ 530.38
4785	065-213-006	\$ 530.38
4785	065-213-007	\$ 530.38
4785	065-213-008	\$ 530.38
4785	065-214-001	\$ 530.38
4785	065-214-002	\$ 530.38
4785	065-214-003	\$ 530.38
4785	065-214-004	\$ 530.38
4785	065-214-005	\$ 530.38
4785	065-214-006	\$ 530.38
4785	065-214-007	\$ 530.38
4785	065-214-008	\$ 530.38
4785	065-214-009	\$ 530.38
4785	065-214-010	\$ 530.38
4785	065-214-011	\$ 530.38
4785	065-214-012	\$ 530.38
4785	065-214-013	\$ 530.38
4785	065-214-014	\$ 530.38
4785	065-214-015	\$ 530.38
4785	065-214-016	\$ 530.38
4785	065-214-017	\$ 530.38
4785	065-215-001	\$ 530.38
4785	065-215-002	\$ 530.38
4785	065-215-003	\$ 530.38
4785	065-215-004	\$ 530.38
4785	065-215-005	\$ 530.38
4785	065-215-006	\$ 530.38
4785	065-215-007	\$ 530.38
4785	065-215-008	\$ 530.38
4785	065-215-009	\$ 530.38
4785	065-216-001	\$ 530.38
4785	065-216-002	\$ 530.38
4785	065-216-003	\$ 530.38
4785	065-216-004	\$ 530.38
4785	065-216-005	\$ 530.38
4785	065-216-006	\$ 530.38
4785	065-216-007	\$ 960.09
4785	065-216-008	\$ 960.09
4785	065-221-001	\$ 530.38
4785	065-221-002	\$ 530.38
4785	065-221-003	\$ 530.38
4785	065-221-004	\$ 530.38
4785	065-221-005	\$ 530.38

FundNumber	ParcelNumber	Amount
TOTAL:		\$ 8,873,243.21
4785	065-221-006	\$ 530.38
4785	065-221-007	\$ 530.38
4785	065-221-008	\$ 530.38
4785	065-221-009	\$ 530.38
4785	065-221-010	\$ 530.38
4785	065-222-001	\$ 530.38
4785	065-222-002	\$ 530.38
4785	065-222-003	\$ 530.38
4785	065-222-004	\$ 530.38
4785	065-222-005	\$ 530.38
4785	065-222-006	\$ 530.38
4785	065-222-007	\$ 530.38
4785	065-222-008	\$ 530.38
4785	065-222-009	\$ 530.38
4785	065-222-010	\$ 530.38
4785	065-222-011	\$ 530.38
4785	065-222-012	\$ 530.38
4785	065-222-013	\$ 530.38
4785	065-222-014	\$ 530.38
4785	065-222-015	\$ 530.38
4785	065-222-016	\$ 530.38
4785	065-222-017	\$ 530.38
4785	065-222-018	\$ 530.38
4785	065-222-019	\$ 530.38
4785	065-222-020	\$ 530.38
4785	065-223-001	\$ 530.38
4785	065-223-002	\$ 530.38
4785	065-223-003	\$ 530.38
4785	065-223-004	\$ 530.38
4785	065-223-005	\$ 530.38
4785	065-223-006	\$ 530.38
4785	065-223-007	\$ 530.38
4785	065-223-008	\$ 530.38
4785	065-223-009	\$ 530.38
4785	065-223-010	\$ 530.38
4785	065-223-011	\$ 530.38
4785	065-223-012	\$ 960.09
4785	065-223-013	\$ 530.38
4785	065-223-014	\$ 530.38
4785	065-223-015	\$ 530.38
4785	065-223-016	\$ 530.38
4785	065-223-017	\$ 960.09
4785	065-223-018	\$ 530.38
4785	065-223-019	\$ 530.38
4785	065-223-020	\$ 530.38
4785	065-223-021	\$ 530.38
4785	065-223-022	\$ 530.38

FundNumber	ParcelNumber	Amount
TOTAL:		\$ 8,873,243.21
4785	065-223-023	\$ 530.38
4785	065-223-024	\$ 530.38
4785	065-223-025	\$ 530.38
4785	065-223-026	\$ 530.38
4785	065-223-027	\$ 530.38
4785	065-223-028	\$ 530.38
4785	065-223-029	\$ 530.38
4785	065-230-014	\$ 530.38
4785	065-230-017	\$ 960.09
4785	065-240-025	\$ 1,389.80
4785	065-240-063	\$ 859.42
4785	065-240-065	\$ 530.38
4785	065-240-066	\$ 530.38
4785	065-240-067	\$ 530.38
4785	065-240-068	\$ 530.38
4785	065-250-011	\$ 530.38
4785	065-270-001	\$ 530.38
4785	065-270-004	\$ 530.38
4785	065-270-005	\$ 530.38
4785	065-270-006	\$ 530.38
4785	065-270-007	\$ 530.38
4785	065-270-008	\$ 530.38
4785	065-270-009	\$ 530.38
4785	065-270-010	\$ 530.38
4785	065-270-011	\$ 530.38
4785	065-270-012	\$ 530.38
4785	065-270-013	\$ 530.38
4785	065-280-002	\$ 530.38
4785	065-280-003	\$ 960.09
4785	065-280-007	\$ 530.38
4785	065-280-008	\$ 530.38
4785	065-280-009	\$ 530.38
4785	065-280-010	\$ 530.38
4785	065-280-011	\$ 530.38
4785	065-280-012	\$ 530.38
4785	065-280-013	\$ 530.38
4785	065-280-014	\$ 530.38
4785	065-280-015	\$ 530.38
4785	065-280-016	\$ 530.38
4785	065-290-001	\$ 530.38
4785	065-290-002	\$ 530.38
4785	065-290-006	\$ 530.38
4785	065-290-015	\$ 530.38
4785	065-290-017	\$ 530.38
4785	065-290-019	\$ 530.38
4785	065-290-020	\$ 530.38
4785	065-290-021	\$ 530.38

FundNumber	ParcelNumber	Amount
TOTAL:		\$ 8,873,243.21
4785	065-290-022	\$ 530.38
4785	065-290-029	\$ 530.38
4785	065-290-030	\$ 530.38
4785	065-290-032	\$ 814.22
4785	065-290-034	\$ 960.09
4785	065-290-035	\$ 530.38
4785	065-290-037	\$ 530.38
4785	065-300-001	\$ 530.38
4785	065-300-002	\$ 530.38
4785	065-300-003	\$ 530.38
4785	065-300-004	\$ 530.38
4785	065-300-005	\$ 530.38
4785	065-300-006	\$ 530.38
4785	065-300-007	\$ 530.38
4785	065-300-008	\$ 960.09
4785	065-300-009	\$ 530.38
4785	065-300-010	\$ 530.38
4785	065-300-014	\$ 530.38
4785	065-300-015	\$ 530.38
4785	065-300-019	\$ 530.38
4785	065-300-020	\$ 530.38
4785	065-300-023	\$ 530.38
4785	065-300-024	\$ 960.09
4785	065-300-025	\$ 530.38
4785	065-300-026	\$ 530.38
4785	065-310-001	\$ 530.38
4785	065-310-003	\$ 530.38
4785	065-310-004	\$ 530.38
4785	065-310-005	\$ 960.09
4785	065-310-006	\$ 530.38
4785	065-310-010	\$ 530.38
4785	065-310-011	\$ 530.38
4785	065-310-015	\$ 530.38
4785	065-310-019	\$ 960.09
4785	065-310-020	\$ 530.38
4785	065-310-021	\$ 530.38
4785	065-310-022	\$ 530.38
4785	065-310-023	\$ 530.38
4785	065-310-026	\$ 960.09
4785	065-310-027	\$ 530.38
4785	065-310-028	\$ 530.38
4785	065-331-003	\$ 530.38
4785	065-331-004	\$ 530.38
4785	065-331-005	\$ 530.38
4785	065-331-006	\$ 530.38
4785	065-331-007	\$ 530.38
4785	065-331-009	\$ 530.38

FundNumber	ParcelNumber	Amount
TOTAL:		\$ 8,873,243.21
4785	065-332-001	\$ 530.38
4785	065-332-002	\$ 530.38
4785	065-332-003	\$ 530.38
4785	065-332-004	\$ 530.38
4785	065-332-005	\$ 530.38
4785	065-332-006	\$ 530.38
4785	065-332-007	\$ 530.38
4785	065-333-001	\$ 530.38
4785	065-333-002	\$ 530.38
4785	065-333-003	\$ 530.38
4785	065-333-004	\$ 530.38
4785	065-333-005	\$ 530.38
4785	065-333-006	\$ 530.38
4785	065-333-007	\$ 530.38
4785	065-333-008	\$ 530.38
4785	065-333-009	\$ 530.38
4785	065-333-010	\$ 530.38
4785	065-333-011	\$ 530.38
4785	065-333-012	\$ 530.38
4785	065-333-013	\$ 960.09
4785	065-333-014	\$ 530.38
4785	065-333-015	\$ 530.38
4785	065-333-016	\$ 530.38
4785	065-333-017	\$ 530.38
4785	065-333-018	\$ 530.38
4785	065-333-019	\$ 530.38
4785	065-333-020	\$ 530.38
4785	065-333-021	\$ 530.38
4785	065-333-022	\$ 530.38
4785	065-333-023	\$ 530.38
4785	065-333-024	\$ 530.38
4785	065-333-025	\$ 530.38
4785	065-333-026	\$ 530.38
4785	065-333-027	\$ 530.38
4785	065-333-028	\$ 530.38
4785	065-333-029	\$ 530.38
4785	065-333-030	\$ 530.38
4785	065-333-031	\$ 530.38
4785	065-333-032	\$ 530.38
4785	065-334-001	\$ 960.09
4785	065-334-002	\$ 530.38
4785	065-334-003	\$ 530.38
4785	065-334-004	\$ 530.38
4785	065-335-001	\$ 530.38
4785	065-335-002	\$ 530.38
4785	065-335-003	\$ 530.38
4785	065-335-004	\$ 530.38



FundNumber	ParcelNumber	Amount
TOTAL:		\$ 8,873,243.21
4785	065-335-005	\$ 530.38
4785	065-335-006	\$ 530.38
4785	065-335-007	\$ 530.38
4785	065-335-008	\$ 530.38
4785	065-335-009	\$ 530.38
4785	065-336-001	\$ 530.38
4785	065-341-001	\$ 530.38
4785	065-341-002	\$ 530.38
4785	065-341-003	\$ 530.38
4785	065-341-004	\$ 530.38
4785	065-341-005	\$ 530.38
4785	065-341-006	\$ 530.38
4785	065-341-007	\$ 530.38
4785	065-341-008	\$ 530.38
4785	065-341-009	\$ 530.38
4785	065-341-010	\$ 530.38
4785	065-341-011	\$ 530.38
4785	065-341-012	\$ 530.38
4785	065-341-013	\$ 530.38
4785	065-341-014	\$ 530.38
4785	065-341-015	\$ 530.38
4785	065-341-016	\$ 530.38
4785	065-342-001	\$ 530.38
4785	065-342-002	\$ 530.38
4785	065-342-003	\$ 530.38
4785	065-342-004	\$ 530.38
4785	065-342-005	\$ 530.38
4785	065-342-006	\$ 530.38
4785	065-342-007	\$ 530.38
4785	065-342-008	\$ 530.38
4785	065-342-009	\$ 530.38
4785	065-342-010	\$ 530.38
4785	065-342-011	\$ 530.38
4785	065-342-012	\$ 530.38
4785	065-342-013	\$ 960.09
4785	065-342-014	\$ 530.38
4785	065-342-015	\$ 530.38
4785	065-342-016	\$ 530.38
4785	065-342-017	\$ 530.38
4785	065-342-018	\$ 960.09
4785	065-342-019	\$ 530.38
4785	065-342-020	\$ 530.38
4785	065-343-001	\$ 530.38
4785	065-343-002	\$ 530.38
4785	065-343-003	\$ 530.38
4785	065-343-004	\$ 530.38
4785	065-343-005	\$ 530.38

FundNumber	ParcelNumber	Amount
TOTAL:		\$ 8,873,243.21
4785	065-343-006	\$ 530.38
4785	065-343-007	\$ 530.38
4785	065-343-008	\$ 530.38
4785	065-343-009	\$ 530.38
4785	065-343-010	\$ 530.38
4785	065-343-011	\$ 530.38
4785	065-343-012	\$ 530.38
4785	065-351-001	\$ 530.38
4785	065-351-002	\$ 530.38
4785	065-351-003	\$ 530.38
4785	065-351-004	\$ 530.38
4785	065-351-005	\$ 530.38
4785	065-351-006	\$ 530.38
4785	065-351-007	\$ 530.38
4785	065-351-008	\$ 530.38
4785	065-351-009	\$ 530.38
4785	065-351-010	\$ 530.38
4785	065-351-011	\$ 530.38
4785	065-351-012	\$ 530.38
4785	065-351-013	\$ 530.38
4785	065-351-014	\$ 530.38
4785	065-351-017	\$ 530.38
4785	065-351-018	\$ 530.38
4785	065-351-019	\$ 530.38
4785	065-351-020	\$ 530.38
4785	065-351-023	\$ 530.38
4785	065-351-024	\$ 530.38
4785	065-352-001	\$ 530.38
4785	065-352-002	\$ 530.38
4785	065-352-003	\$ 530.38
4785	065-352-004	\$ 530.38
4785	065-352-005	\$ 530.38
4785	065-352-006	\$ 530.38
4785	065-352-007	\$ 530.38
4785	065-352-008	\$ 530.38
4785	065-352-009	\$ 530.38
4785	065-352-010	\$ 530.38
4785	065-352-011	\$ 530.38
4785	065-352-012	\$ 530.38
4785	065-352-013	\$ 530.38
4785	065-352-014	\$ 530.38
4785	065-352-015	\$ 960.09
4785	065-352-016	\$ 530.38
4785	065-353-001	\$ 530.38
4785	065-353-002	\$ 530.38
4785	065-353-003	\$ 530.38
4785	065-353-004	\$ 530.38

FundNumber	ParcelNumber	Amount
TOTAL:		\$ 8,873,243.21
4785	065-353-005	\$ 530.38
4785	065-353-006	\$ 530.38
4785	065-353-007	\$ 530.38
4785	065-353-008	\$ 530.38
4785	065-353-009	\$ 530.38
4785	065-353-010	\$ 530.38
4785	065-353-011	\$ 530.38
4785	065-354-001	\$ 530.38
4785	065-354-002	\$ 530.38
4785	065-354-003	\$ 530.38
4785	065-354-004	\$ 530.38
4785	065-354-005	\$ 530.38
4785	065-354-006	\$ 530.38
4785	065-354-007	\$ 530.38
4785	065-354-008	\$ 530.38
4785	065-354-009	\$ 530.38
4785	065-354-010	\$ 530.38
4785	065-354-011	\$ 530.38
4785	065-354-012	\$ 530.38
4785	065-355-001	\$ 530.38
4785	065-361-001	\$ 530.38
4785	065-361-002	\$ 530.38
4785	065-361-003	\$ 530.38
4785	065-361-004	\$ 530.38
4785	065-361-005	\$ 530.38
4785	065-361-006	\$ 530.38
4785	065-361-007	\$ 530.38
4785	065-361-008	\$ 530.38
4785	065-361-009	\$ 530.38
4785	065-362-001	\$ 530.38
4785	065-362-002	\$ 530.38
4785	065-362-003	\$ 530.38
4785	065-362-004	\$ 530.38
4785	065-362-005	\$ 530.38
4785	065-363-001	\$ 530.38
4785	065-363-002	\$ 530.38
4785	065-363-003	\$ 530.38
4785	065-363-004	\$ 530.38
4785	065-363-005	\$ 530.38
4785	065-363-006	\$ 530.38
4785	065-363-007	\$ 530.38
4785	065-364-001	\$ 530.38
4785	065-364-002	\$ 530.38
4785	065-364-003	\$ 530.38
4785	065-364-004	\$ 530.38
4785	065-364-005	\$ 530.38
4785	065-364-006	\$ 530.38

FundNumber	ParcelNumber	Amount
TOTAL:		\$ 8,873,243.21
4785	065-364-007	\$ 530.38
4785	065-364-008	\$ 530.38
4785	065-364-009	\$ 530.38
4785	065-364-010	\$ 530.38
4785	065-364-011	\$ 530.38
4785	065-364-012	\$ 530.38
4785	065-364-013	\$ 530.38
4785	065-364-014	\$ 960.09
4785	065-364-015	\$ 530.38
4785	065-364-016	\$ 530.38
4785	065-371-001	\$ 530.38
4785	065-371-002	\$ 530.38
4785	065-371-003	\$ 530.38
4785	065-371-004	\$ 530.38
4785	065-371-005	\$ 530.38
4785	065-372-001	\$ 530.38
4785	065-372-002	\$ 530.38
4785	065-372-003	\$ 960.09
4785	065-372-004	\$ 530.38
4785	065-372-005	\$ 530.38
4785	065-372-006	\$ 530.38
4785	065-372-007	\$ 530.38
4785	065-372-008	\$ 530.38
4785	065-372-009	\$ 530.38
4785	065-372-010	\$ 530.38
4785	065-373-001	\$ 530.38
4785	065-373-002	\$ 530.38
4785	065-373-003	\$ 530.38
4785	065-373-004	\$ 530.38
4785	065-373-005	\$ 530.38
4785	065-373-006	\$ 530.38
4785	065-373-008	\$ 530.38
4785	065-373-009	\$ 530.38
4785	065-373-010	\$ 530.38
4785	065-373-011	\$ 530.38
4785	065-373-012	\$ 530.38
4785	065-373-013	\$ 530.38
4785	065-373-014	\$ 530.38
4785	065-373-015	\$ 960.09
4785	065-381-002	\$ 530.38
4785	065-381-003	\$ 530.38
4785	065-382-001	\$ 530.38
4785	065-382-002	\$ 530.38
4785	065-382-003	\$ 530.38
4785	065-382-004	\$ 530.38
4785	065-382-005	\$ 530.38
4785	065-382-006	\$ 530.38

FundNumber	ParcelNumber	Amount
TOTAL:		\$ 8,873,243.21
4785	065-383-001	\$ 530.38
4785	065-383-002	\$ 530.38
4785	065-383-003	\$ 530.38
4785	065-383-004	\$ 530.38
4785	065-383-005	\$ 530.38
4785	065-384-001	\$ 530.38
4785	065-384-002	\$ 960.09
4785	065-384-003	\$ 530.38
4785	065-384-004	\$ 960.09
4785	065-384-005	\$ 530.38
4785	065-384-006	\$ 530.38
4785	065-385-001	\$ 530.38
4785	065-385-002	\$ 530.38
4785	065-385-003	\$ 530.38
4785	065-385-004	\$ 530.38
4785	065-385-005	\$ 530.38
4785	065-386-001	\$ 530.38
4785	065-386-002	\$ 530.38
4785	065-386-003	\$ 530.38
4785	065-386-004	\$ 530.38
4785	065-386-005	\$ 530.38
4785	065-386-006	\$ 530.38
4785	065-386-007	\$ 530.38
4785	065-386-008	\$ 530.38
4785	065-386-009	\$ 530.38
4785	065-386-010	\$ 530.38
4785	065-386-011	\$ 530.38
4785	065-386-012	\$ 530.38
4785	065-386-013	\$ 530.38
4785	065-386-014	\$ 530.38
4785	065-386-015	\$ 530.38
4785	065-386-016	\$ 530.38
4785	065-386-017	\$ 530.38
4785	065-386-018	\$ 530.38
4785	065-391-001	\$ 530.38
4785	065-391-002	\$ 530.38
4785	065-391-003	\$ 530.38
4785	065-391-004	\$ 530.38
4785	065-391-005	\$ 530.38
4785	065-391-012	\$ 530.38
4785	065-392-001	\$ 530.38
4785	065-392-002	\$ 530.38
4785	065-392-003	\$ 530.38
4785	065-392-004	\$ 530.38
4785	065-392-005	\$ 530.38
4785	065-392-006	\$ 530.38
4785	065-392-007	\$ 530.38

FundNumber	ParcelNumber	Amount
TOTAL:		\$ 8,873,243.21
4785	065-392-008	\$ 530.38
4785	065-392-009	\$ 530.38
4785	065-392-010	\$ 530.38
4785	065-392-011	\$ 530.38
4785	065-392-012	\$ 960.09
4785	065-392-013	\$ 530.38
4785	065-392-014	\$ 530.38
4785	065-392-015	\$ 530.38
4785	065-392-016	\$ 530.38
4785	065-392-017	\$ 530.38
4785	065-392-018	\$ 530.38
4785	065-393-001	\$ 530.38
4785	065-393-002	\$ 530.38
4785	065-393-003	\$ 530.38
4785	065-393-004	\$ 530.38
4785	065-393-005	\$ 530.38
4785	065-393-006	\$ 530.38
4785	065-393-007	\$ 530.38
4785	065-393-008	\$ 960.09
4785	065-394-001	\$ 530.38
4785	065-394-002	\$ 530.38
4785	065-394-003	\$ 530.38
4785	065-394-004	\$ 530.38
4785	065-401-001	\$ 530.38
4785	065-401-002	\$ 530.38
4785	065-401-003	\$ 530.38
4785	065-401-004	\$ 530.38
4785	065-401-005	\$ 530.38
4785	065-401-006	\$ 960.09
4785	065-401-007	\$ 530.38
4785	065-401-008	\$ 530.38
4785	065-401-009	\$ 530.38
4785	065-402-001	\$ 960.09
4785	065-402-002	\$ 530.38
4785	065-402-003	\$ 530.38
4785	065-402-004	\$ 530.38
4785	065-402-005	\$ 530.38
4785	065-402-006	\$ 530.38
4785	065-402-007	\$ 530.38
4785	065-402-008	\$ 530.38
4785	065-402-009	\$ 530.38
4785	065-402-010	\$ 960.09
4785	065-402-011	\$ 960.09
4785	065-403-001	\$ 530.38
4785	065-403-002	\$ 530.38
4785	065-403-003	\$ 530.38
4785	065-403-004	\$ 530.38

FundNumber	ParcelNumber	Amount
TOTAL:		\$ 8,873,243.21
4785	065-403-005	\$ 530.38
4785	065-403-006	\$ 530.38
4785	065-403-007	\$ 530.38
4785	065-403-008	\$ 530.38
4785	065-403-009	\$ 530.38
4785	065-403-010	\$ 530.38
4785	065-403-011	\$ 530.38
4785	065-403-012	\$ 530.38
4785	065-403-013	\$ 530.38
4785	065-404-001	\$ 530.38
4785	065-404-002	\$ 530.38
4785	065-404-003	\$ 530.38
4785	065-404-004	\$ 530.38
4785	065-404-005	\$ 530.38
4785	065-404-006	\$ 530.38
4785	065-404-007	\$ 530.38
4785	065-404-008	\$ 530.38
4785	065-404-009	\$ 530.38
4785	065-404-010	\$ 530.38
4785	065-404-011	\$ 530.38
4785	065-404-012	\$ 530.38
4785	065-404-013	\$ 530.38
4785	065-404-014	\$ 530.38
4785	065-404-015	\$ 530.38
4785	065-404-016	\$ 530.38
4785	065-404-017	\$ 530.38
4785	065-404-018	\$ 530.38
4785	065-404-019	\$ 530.38
4785	065-404-020	\$ 530.38
4785	065-411-001	\$ 530.38
4785	065-411-002	\$ 530.38
4785	065-411-003	\$ 530.38
4785	065-411-004	\$ 530.38
4785	065-411-005	\$ 530.38
4785	065-411-006	\$ 530.38
4785	065-412-001	\$ 530.38
4785	065-412-002	\$ 530.38
4785	065-412-003	\$ 530.38
4785	065-412-004	\$ 530.38
4785	065-412-005	\$ 530.38
4785	065-412-006	\$ 530.38
4785	065-412-007	\$ 530.38
4785	065-412-008	\$ 530.38
4785	065-412-009	\$ 530.38
4785	065-412-010	\$ 530.38
4785	065-412-011	\$ 530.38
4785	065-412-012	\$ 530.38

FundNumber	ParcelNumber	Amount
TOTAL:		\$ 8,873,243.21
4785	065-412-013	\$ 530.38
4785	065-412-014	\$ 530.38
4785	065-412-015	\$ 530.38
4785	065-412-016	\$ 530.38
4785	065-412-017	\$ 530.38
4785	065-412-018	\$ 530.38
4785	065-413-001	\$ 530.38
4785	065-413-002	\$ 530.38
4785	065-413-003	\$ 530.38
4785	065-413-004	\$ 530.38
4785	065-413-005	\$ 530.38
4785	065-413-006	\$ 530.38
4785	065-413-007	\$ 530.38
4785	065-413-008	\$ 530.38
4785	065-413-009	\$ 530.38
4785	065-413-010	\$ 530.38
4785	065-413-011	\$ 530.38
4785	065-413-012	\$ 530.38
4785	065-413-013	\$ 530.38
4785	065-413-014	\$ 530.38
4785	065-413-015	\$ 530.38
4785	065-413-016	\$ 530.38
4785	065-413-017	\$ 530.38
4785	065-413-018	\$ 530.38
4785	065-413-019	\$ 530.38
4785	065-413-020	\$ 530.38
4785	065-413-021	\$ 530.38
4785	065-413-022	\$ 530.38
4785	065-421-001	\$ 530.38
4785	065-421-002	\$ 530.38
4785	065-421-003	\$ 530.38
4785	065-421-004	\$ 530.38
4785	065-421-005	\$ 530.38
4785	065-421-006	\$ 530.38
4785	065-421-007	\$ 530.38
4785	065-421-008	\$ 960.09
4785	065-421-009	\$ 530.38
4785	065-421-010	\$ 530.38
4785	065-421-011	\$ 530.38
4785	065-421-012	\$ 960.09
4785	065-421-013	\$ 530.38
4785	065-421-014	\$ 530.38
4785	065-421-015	\$ 530.38
4785	065-421-016	\$ 530.38
4785	065-421-017	\$ 530.38
4785	065-421-018	\$ 530.38
4785	065-421-019	\$ 530.38



FundNumber	ParcelNumber	Amount
TOTAL:		\$ 8,873,243.21
4785	065-421-020	\$ 530.38
4785	065-421-021	\$ 530.38
4785	065-421-022	\$ 530.38
4785	065-421-023	\$ 530.38
4785	065-421-024	\$ 530.38
4785	065-421-025	\$ 530.38
4785	065-421-026	\$ 530.38
4785	065-421-027	\$ 530.38
4785	065-421-028	\$ 530.38
4785	065-421-029	\$ 530.38
4785	065-421-030	\$ 530.38
4785	065-421-031	\$ 530.38
4785	065-421-032	\$ 530.38
4785	065-421-033	\$ 530.38
4785	065-421-034	\$ 530.38
4785	065-421-035	\$ 530.38
4785	065-421-036	\$ 530.38
4785	065-421-037	\$ 530.38
4785	065-421-038	\$ 530.38
4785	065-421-039	\$ 530.38
4785	065-421-040	\$ 530.38
4785	065-421-041	\$ 530.38
4785	065-421-042	\$ 530.38
4785	065-421-043	\$ 530.38
4785	065-421-044	\$ 530.38
4785	065-421-045	\$ 530.38
4785	065-422-001	\$ 530.38
4785	065-422-002	\$ 530.38
4785	065-422-003	\$ 530.38
4785	065-422-004	\$ 530.38
4785	065-422-005	\$ 530.38
4785	065-422-006	\$ 530.38
4785	065-422-007	\$ 530.38
4785	065-422-008	\$ 530.38
4785	065-422-009	\$ 530.38
4785	065-422-010	\$ 530.38
4785	065-422-011	\$ 530.38
4785	065-422-012	\$ 530.38
4785	065-422-013	\$ 530.38
4785	065-422-014	\$ 530.38
4785	065-422-015	\$ 530.38
4785	065-422-016	\$ 530.38
4785	065-422-017	\$ 530.38
4785	065-422-018	\$ 530.38
4785	065-423-001	\$ 530.38
4785	065-424-001	\$ 530.38
4785	065-424-002	\$ 530.38

FundNumber	ParcelNumber	Amount
TOTAL:		\$ 8,873,243.21
4785	065-424-003	\$ 530.38
4785	065-424-004	\$ 530.38
4785	065-424-005	\$ 530.38
4785	065-424-006	\$ 530.38
4785	065-424-007	\$ 530.38
4785	065-424-008	\$ 530.38
4785	065-424-010	\$ 530.38
4785	065-424-011	\$ 530.38
4785	065-424-012	\$ 530.38
4785	065-424-013	\$ 530.38
4785	065-424-014	\$ 960.09
4785	065-424-015	\$ 530.38
4785	065-424-016	\$ 530.38
4785	065-425-001	\$ 530.38
4785	065-425-002	\$ 530.38
4785	065-425-003	\$ 530.38
4785	065-425-004	\$ 530.38
4785	065-425-005	\$ 530.38
4785	065-425-006	\$ 530.38
4785	065-425-007	\$ 960.09
4785	065-425-008	\$ 530.38
4785	065-425-009	\$ 530.38
4785	065-425-010	\$ 530.38
4785	065-425-011	\$ 530.38
4785	065-425-012	\$ 530.38
4785	065-425-013	\$ 530.38
4785	065-425-014	\$ 530.38
4785	065-431-001	\$ 530.38
4785	065-431-002	\$ 530.38
4785	065-431-003	\$ 530.38
4785	065-431-004	\$ 530.38
4785	065-431-005	\$ 530.38
4785	065-431-006	\$ 530.38
4785	065-431-007	\$ 530.38
4785	065-431-008	\$ 530.38
4785	065-431-009	\$ 530.38
4785	065-431-010	\$ 530.38
4785	065-431-011	\$ 530.38
4785	065-431-012	\$ 530.38
4785	065-431-013	\$ 530.38
4785	065-431-014	\$ 530.38
4785	065-432-001	\$ 530.38
4785	065-432-002	\$ 530.38
4785	065-432-003	\$ 530.38
4785	065-432-004	\$ 530.38
4785	065-432-005	\$ 530.38
4785	065-432-006	\$ 530.38

FundNumber	ParcelNumber	Amount
TOTAL:		\$ 8,873,243.21
4785	065-432-007	\$ 530.38
4785	065-432-008	\$ 530.38
4785	065-432-009	\$ 530.38
4785	065-433-001	\$ 530.38
4785	065-433-002	\$ 530.38
4785	065-433-003	\$ 530.38
4785	065-433-004	\$ 960.09
4785	065-433-005	\$ 530.38
4785	065-433-006	\$ 530.38
4785	065-433-007	\$ 530.38
4785	065-434-001	\$ 530.38
4785	065-434-002	\$ 530.38
4785	065-434-003	\$ 530.38
4785	065-434-004	\$ 530.38
4785	065-441-002	\$ 530.38
4785	065-441-003	\$ 530.38
4785	065-441-004	\$ 530.38
4785	065-441-005	\$ 530.38
4785	065-441-006	\$ 530.38
4785	065-441-007	\$ 530.38
4785	065-441-008	\$ 530.38
4785	065-441-009	\$ 530.38
4785	065-441-010	\$ 530.38
4785	065-441-011	\$ 530.38
4785	065-441-012	\$ 530.38
4785	065-441-013	\$ 530.38
4785	065-441-014	\$ 530.38
4785	065-441-015	\$ 530.38
4785	065-441-016	\$ 530.38
4785	065-441-017	\$ 530.38
4785	065-441-018	\$ 530.38
4785	065-441-019	\$ 530.38
4785	065-441-020	\$ 530.38
4785	065-441-021	\$ 530.38
4785	065-441-022	\$ 530.38
4785	065-441-023	\$ 530.38
4785	065-441-024	\$ 530.38
4785	065-441-025	\$ 530.38
4785	065-441-026	\$ 530.38
4785	065-441-027	\$ 530.38
4785	065-441-028	\$ 530.38
4785	065-441-029	\$ 530.38
4785	065-441-030	\$ 530.38
4785	065-441-031	\$ 530.38
4785	065-441-032	\$ 530.38
4785	065-441-033	\$ 530.38
4785	065-441-034	\$ 530.38

FundNumber	ParcelNumber	Amount
TOTAL:		\$ 8,873,243.21
4785	065-441-035	\$ 530.38
4785	065-441-036	\$ 530.38
4785	065-441-037	\$ 530.38
4785	065-441-038	\$ 530.38
4785	065-441-039	\$ 530.38
4785	065-441-040	\$ 530.38
4785	065-442-001	\$ 530.38
4785	065-442-002	\$ 530.38
4785	065-442-003	\$ 530.38
4785	065-442-004	\$ 530.38
4785	065-442-005	\$ 530.38
4785	065-442-006	\$ 530.38
4785	065-442-007	\$ 530.38
4785	065-442-008	\$ 530.38
4785	065-442-009	\$ 530.38
4785	065-442-010	\$ 530.38
4785	065-442-011	\$ 530.38
4785	065-443-001	\$ 530.38
4785	065-443-002	\$ 530.38
4785	065-443-003	\$ 530.38
4785	065-443-004	\$ 530.38
4785	065-443-005	\$ 530.38
4785	065-443-006	\$ 530.38
4785	065-443-007	\$ 530.38
4785	065-443-008	\$ 530.38
4785	065-443-009	\$ 530.38
4785	065-443-010	\$ 530.38
4785	065-443-011	\$ 530.38
4785	065-444-001	\$ 530.38
4785	065-444-002	\$ 530.38
4785	065-444-003	\$ 530.38
4785	065-444-004	\$ 530.38
4785	065-444-005	\$ 530.38
4785	065-444-006	\$ 530.38
4785	065-444-007	\$ 530.38
4785	065-444-008	\$ 530.38
4785	065-445-001	\$ 530.38
4785	065-445-002	\$ 960.09
4785	065-445-003	\$ 530.38
4785	065-445-004	\$ 530.38
4785	065-445-005	\$ 530.38
4785	065-445-006	\$ 530.38
4785	065-445-007	\$ 530.38
4785	065-445-008	\$ 530.38
4785	065-445-009	\$ 530.38
4785	065-445-010	\$ 530.38
4785	065-445-011	\$ 530.38

FundNumber	ParcelNumber	Amount
TOTAL:		\$ 8,873,243.21
4785	065-451-002	\$ 530.38
4785	065-451-003	\$ 530.38
4785	065-451-004	\$ 530.38
4785	065-451-005	\$ 530.38
4785	065-451-006	\$ 960.09
4785	065-451-007	\$ 530.38
4785	065-451-008	\$ 530.38
4785	065-451-009	\$ 530.38
4785	065-451-010	\$ 530.38
4785	065-451-011	\$ 530.38
4785	065-451-012	\$ 530.38
4785	065-451-013	\$ 530.38
4785	065-451-014	\$ 530.38
4785	065-451-015	\$ 960.09
4785	065-451-016	\$ 530.38
4785	065-451-017	\$ 530.38
4785	065-451-018	\$ 530.38
4785	065-452-001	\$ 530.38
4785	065-452-002	\$ 530.38
4785	065-452-003	\$ 530.38
4785	065-452-004	\$ 530.38
4785	065-452-005	\$ 530.38
4785	065-453-001	\$ 530.38
4785	065-453-002	\$ 530.38
4785	065-453-003	\$ 530.38
4785	065-453-004	\$ 530.38
4785	065-453-005	\$ 530.38
4785	065-453-006	\$ 530.38
4785	065-453-007	\$ 530.38
4785	065-453-008	\$ 530.38
4785	065-453-009	\$ 530.38
4785	065-453-010	\$ 530.38
4785	065-453-011	\$ 530.38
4785	065-453-012	\$ 530.38
4785	065-453-013	\$ 530.38
4785	065-453-014	\$ 530.38
4785	065-453-015	\$ 530.38
4785	065-453-016	\$ 530.38
4785	065-453-017	\$ 530.38
4785	065-453-018	\$ 530.38
4785	065-453-019	\$ 530.38
4785	065-453-020	\$ 530.38
4785	065-453-021	\$ 530.38
4785	065-453-022	\$ 530.38
4785	065-453-023	\$ 530.38
4785	065-454-001	\$ 530.38
4785	065-454-002	\$ 530.38

FundNumber	ParcelNumber	Amount
TOTAL:		\$ 8,873,243.21
4785	065-454-003	\$ 530.38
4785	065-454-004	\$ 530.38
4785	065-454-005	\$ 530.38
4785	065-454-006	\$ 530.38
4785	065-454-007	\$ 530.38
4785	065-454-008	\$ 530.38
4785	065-454-009	\$ 530.38
4785	065-454-010	\$ 530.38
4785	065-454-011	\$ 530.38
4785	065-454-012	\$ 530.38
4785	065-454-013	\$ 530.38
4785	065-461-001	\$ 530.38
4785	065-461-002	\$ 530.38
4785	065-461-003	\$ 960.09
4785	065-461-004	\$ 530.38
4785	065-461-006	\$ 530.38
4785	065-461-007	\$ 530.38
4785	065-461-008	\$ 530.38
4785	065-461-009	\$ 530.38
4785	065-461-010	\$ 530.38
4785	065-462-001	\$ 530.38
4785	065-462-002	\$ 530.38
4785	065-462-003	\$ 530.38
4785	065-462-004	\$ 530.38
4785	065-463-001	\$ 530.38
4785	065-463-002	\$ 530.38
4785	065-463-003	\$ 530.38
4785	065-463-004	\$ 530.38
4785	065-463-005	\$ 530.38
4785	065-463-006	\$ 530.38
4785	065-463-007	\$ 530.38
4785	065-463-008	\$ 960.09
4785	065-463-009	\$ 530.38
4785	065-463-010	\$ 530.38
4785	065-463-011	\$ 530.38
4785	065-463-012	\$ 530.38
4785	065-463-013	\$ 530.38
4785	065-463-014	\$ 530.38
4785	065-464-001	\$ 530.38
4785	065-464-002	\$ 530.38
4785	065-464-003	\$ 530.38
4785	065-464-004	\$ 530.38
4785	065-464-005	\$ 530.38
4785	065-464-006	\$ 530.38
4785	065-464-007	\$ 530.38
4785	065-464-008	\$ 530.38
4785	065-464-009	\$ 960.09

FundNumber	ParcelNumber	Amount
TOTAL:		\$ 8,873,243.21
4785	065-464-010	\$ 530.38
4785	065-464-011	\$ 530.38
4785	065-464-012	\$ 530.38
4785	065-464-013	\$ 530.38
4785	065-464-014	\$ 530.38
4785	065-471-002	\$ 1,718.84
4785	065-471-003	\$ 1,718.84
4785	065-471-004	\$ 1,718.84
4785	065-471-005	\$ 1,718.84
4785	065-471-006	\$ 1,718.84
4785	065-471-007	\$ 1,718.84
4785	065-471-009	\$ 8,164.49
4785	065-472-001	\$ 1,389.80
4785	065-472-002	\$ 3,437.68
4785	065-472-003	\$ 3,007.97
4785	065-472-006	\$ 1,718.84
4785	065-472-007	\$ 52,731.90
4785	065-472-008	\$ 16,328.98
4785	065-472-010	\$ 2,578.26
4785	065-473-002	\$ 1,718.84
4785	065-473-003	\$ 1,718.84
4785	065-473-004	\$ 1,718.84
4785	065-473-005	\$ 1,718.84
4785	065-473-006	\$ 1,718.84
4785	065-473-007	\$ 1,718.84
4785	065-473-008	\$ 1,718.84
4785	065-473-009	\$ 1,718.84
4785	065-473-010	\$ 1,718.84
4785	065-473-011	\$ 3,007.97
4785	065-473-012	\$ 3,437.68
4785	065-473-013	\$ 1,718.84
4785	065-473-014	\$ 1,718.84
4785	065-473-015	\$ 1,289.13
4785	065-473-016	\$ 5,156.52
4785	065-481-001	\$ 530.38
4785	065-481-002	\$ 530.38
4785	065-481-003	\$ 530.38
4785	065-481-004	\$ 530.38
4785	065-481-005	\$ 960.09
4785	065-481-006	\$ 530.38
4785	065-481-007	\$ 530.38
4785	065-481-008	\$ 530.38
4785	065-481-009	\$ 530.38
4785	065-481-010	\$ 530.38
4785	065-481-011	\$ 530.38
4785	065-482-001	\$ 530.38
4785	065-482-002	\$ 530.38

FundNumber	ParcelNumber	Amount
TOTAL:		\$ 8,873,243.21
4785	065-482-003	\$ 530.38
4785	065-482-004	\$ 530.38
4785	065-482-005	\$ 530.38
4785	065-482-006	\$ 530.38
4785	065-482-007	\$ 530.38
4785	065-482-008	\$ 530.38
4785	065-482-009	\$ 530.38
4785	065-482-010	\$ 530.38
4785	065-482-011	\$ 530.38
4785	065-482-012	\$ 530.38
4785	065-482-013	\$ 530.38
4785	065-483-001	\$ 530.38
4785	065-483-002	\$ 530.38
4785	065-483-003	\$ 530.38
4785	065-483-004	\$ 530.38
4785	065-483-005	\$ 530.38
4785	065-483-006	\$ 530.38
4785	065-483-007	\$ 530.38
4785	065-483-008	\$ 530.38
4785	065-491-001	\$ 530.38
4785	065-491-002	\$ 530.38
4785	065-491-003	\$ 530.38
4785	065-491-004	\$ 530.38
4785	065-491-005	\$ 530.38
4785	065-492-001	\$ 530.38
4785	065-492-002	\$ 530.38
4785	065-492-003	\$ 530.38
4785	065-492-004	\$ 530.38
4785	065-492-005	\$ 530.38
4785	065-492-006	\$ 530.38
4785	065-492-007	\$ 530.38
4785	065-492-008	\$ 530.38
4785	065-492-009	\$ 530.38
4785	065-492-010	\$ 530.38
4785	065-492-011	\$ 530.38
4785	065-493-001	\$ 530.38
4785	065-493-002	\$ 530.38
4785	065-493-003	\$ 530.38
4785	065-493-004	\$ 530.38
4785	065-501-001	\$ 530.38
4785	065-501-002	\$ 530.38
4785	065-501-003	\$ 530.38
4785	065-501-004	\$ 530.38
4785	065-501-005	\$ 530.38
4785	065-501-006	\$ 530.38
4785	065-501-007	\$ 530.38
4785	065-501-008	\$ 530.38



FundNumber	ParcelNumber	Amount
TOTAL:		\$ 8,873,243.21
4785	065-501-009	\$ 530.38
4785	065-501-010	\$ 530.38
4785	065-501-011	\$ 530.38
4785	065-501-012	\$ 530.38
4785	065-501-013	\$ 530.38
4785	065-501-014	\$ 530.38
4785	065-501-015	\$ 530.38
4785	065-502-001	\$ 530.38
4785	065-502-002	\$ 530.38
4785	065-502-003	\$ 530.38
4785	065-502-004	\$ 530.38
4785	065-503-001	\$ 530.38
4785	065-503-002	\$ 530.38
4785	065-503-003	\$ 530.38
4785	065-503-004	\$ 530.38
4785	065-503-005	\$ 530.38
4785	065-503-006	\$ 530.38
4785	065-503-007	\$ 960.09
4785	065-503-008	\$ 530.38
4785	065-503-009	\$ 530.38
4785	065-503-010	\$ 530.38
4785	065-503-011	\$ 530.38
4785	065-503-012	\$ 530.38
4785	065-503-013	\$ 530.38
4785	065-503-014	\$ 530.38
4785	065-503-015	\$ 530.38
4785	065-503-016	\$ 530.38
4785	065-503-017	\$ 530.38
4785	065-503-018	\$ 530.38
4785	065-503-019	\$ 530.38
4785	065-503-020	\$ 530.38
4785	065-503-021	\$ 530.38
4785	065-503-022	\$ 530.38
4785	065-503-023	\$ 530.38
4785	065-503-024	\$ 530.38
4785	065-504-001	\$ 530.38
4785	065-505-001	\$ 530.38
4785	065-505-002	\$ 530.38
4785	065-505-003	\$ 530.38
4785	065-505-004	\$ 530.38
4785	065-505-005	\$ 530.38
4785	065-505-006	\$ 530.38
4785	065-505-007	\$ 530.38
4785	065-505-008	\$ 530.38
4785	065-505-009	\$ 530.38
4785	065-505-010	\$ 530.38
4785	065-505-011	\$ 530.38

FundNumber	ParcelNumber	Amount
TOTAL:		\$ 8,873,243.21
4785	065-505-012	\$ 530.38
4785	065-505-013	\$ 530.38
4785	065-505-014	\$ 530.38
4785	065-505-015	\$ 530.38
4785	065-505-016	\$ 530.38
4785	065-505-017	\$ 530.38
4785	065-505-018	\$ 530.38
4785	065-505-019	\$ 530.38
4785	065-511-001	\$ 530.38
4785	065-511-002	\$ 530.38
4785	065-511-003	\$ 530.38
4785	065-511-004	\$ 530.38
4785	065-511-005	\$ 530.38
4785	065-511-006	\$ 530.38
4785	065-511-007	\$ 530.38
4785	065-511-008	\$ 530.38
4785	065-511-009	\$ 530.38
4785	065-511-010	\$ 530.38
4785	065-511-011	\$ 530.38
4785	065-511-012	\$ 530.38
4785	065-511-013	\$ 530.38
4785	065-511-014	\$ 530.38
4785	065-511-015	\$ 530.38
4785	065-511-016	\$ 530.38
4785	065-512-001	\$ 530.38
4785	065-512-002	\$ 530.38
4785	065-512-003	\$ 530.38
4785	065-512-004	\$ 530.38
4785	065-512-005	\$ 530.38
4785	065-512-006	\$ 530.38
4785	065-512-007	\$ 530.38
4785	065-512-008	\$ 530.38
4785	065-512-009	\$ 530.38
4785	065-512-010	\$ 530.38
4785	065-512-011	\$ 530.38
4785	065-512-012	\$ 530.38
4785	065-521-001	\$ 530.38
4785	065-521-002	\$ 530.38
4785	065-521-003	\$ 530.38
4785	065-521-004	\$ 530.38
4785	065-521-005	\$ 530.38
4785	065-521-006	\$ 530.38
4785	065-521-007	\$ 530.38
4785	065-521-008	\$ 530.38
4785	065-521-009	\$ 530.38
4785	065-521-010	\$ 530.38
4785	065-521-011	\$ 530.38

FundNumber	ParcelNumber	Amount
TOTAL:		\$ 8,873,243.21
4785	065-521-012	\$ 530.38
4785	065-521-013	\$ 530.38
4785	065-521-014	\$ 530.38
4785	065-521-015	\$ 530.38
4785	065-521-016	\$ 530.38
4785	065-521-017	\$ 530.38
4785	065-521-018	\$ 530.38
4785	065-521-019	\$ 530.38
4785	065-521-020	\$ 530.38
4785	065-521-021	\$ 530.38
4785	065-521-022	\$ 530.38
4785	065-521-023	\$ 530.38
4785	065-521-024	\$ 530.38
4785	065-521-025	\$ 530.38
4785	065-522-002	\$ 530.38
4785	065-522-004	\$ 530.38
4785	065-523-001	\$ 530.38
4785	065-523-002	\$ 530.38
4785	065-523-003	\$ 530.38
4785	065-523-004	\$ 530.38
4785	065-523-005	\$ 530.38
4785	065-523-006	\$ 530.38
4785	065-524-001	\$ 530.38
4785	065-524-002	\$ 530.38
4785	065-524-003	\$ 530.38
4785	065-524-004	\$ 530.38
4785	065-524-005	\$ 530.38
4785	065-524-006	\$ 530.38
4785	065-524-007	\$ 530.38
4785	065-524-008	\$ 530.38
4785	065-524-009	\$ 530.38
4785	065-524-010	\$ 530.38
4785	065-524-011	\$ 530.38
4785	065-524-012	\$ 530.38
4785	065-526-001	\$ 530.38
4785	065-526-002	\$ 530.38
4785	065-526-003	\$ 530.38
4785	065-526-004	\$ 530.38
4785	065-526-005	\$ 530.38
4785	065-526-006	\$ 530.38
4785	065-526-007	\$ 530.38
4785	065-526-008	\$ 530.38
4785	065-526-009	\$ 530.38
4785	065-526-010	\$ 530.38
4785	065-531-001	\$ 530.38
4785	065-531-002	\$ 530.38
4785	065-531-003	\$ 530.38

FundNumber	ParcelNumber	Amount
TOTAL:		\$ 8,873,243.21
4785	065-531-004	\$ 530.38
4785	065-532-001	\$ 530.38
4785	065-532-002	\$ 530.38
4785	065-532-003	\$ 530.38
4785	065-532-004	\$ 530.38
4785	065-532-005	\$ 530.38
4785	065-532-006	\$ 530.38
4785	065-532-007	\$ 530.38
4785	065-532-008	\$ 530.38
4785	065-532-009	\$ 530.38
4785	065-532-010	\$ 530.38
4785	065-532-011	\$ 530.38
4785	065-532-012	\$ 530.38
4785	065-532-013	\$ 530.38
4785	065-533-001	\$ 530.38
4785	065-533-002	\$ 530.38
4785	065-533-003	\$ 530.38
4785	065-533-004	\$ 530.38
4785	065-533-005	\$ 530.38
4785	065-533-006	\$ 530.38
4785	065-533-007	\$ 530.38
4785	065-533-008	\$ 530.38
4785	065-533-009	\$ 530.38
4785	065-533-010	\$ 530.38
4785	065-533-011	\$ 530.38
4785	065-533-012	\$ 530.38
4785	065-533-013	\$ 530.38
4785	065-533-014	\$ 530.38
4785	065-533-015	\$ 530.38
4785	065-533-016	\$ 530.38
4785	065-533-017	\$ 530.38
4785	065-533-018	\$ 530.38
4785	065-534-001	\$ 530.38
4785	065-534-002	\$ 530.38
4785	065-534-003	\$ 530.38
4785	065-534-004	\$ 530.38
4785	065-534-005	\$ 530.38
4785	065-534-006	\$ 530.38
4785	065-534-007	\$ 530.38
4785	065-534-008	\$ 530.38
4785	065-534-009	\$ 530.38
4785	065-534-010	\$ 530.38
4785	065-534-011	\$ 530.38
4785	065-534-012	\$ 960.09
4785	065-534-013	\$ 530.38
4785	065-534-014	\$ 530.38
4785	065-534-015	\$ 530.38

FundNumber	ParcelNumber	Amount
TOTAL:		\$ 8,873,243.21
4785	065-534-016	\$ 530.38
4785	065-534-017	\$ 530.38
4785	065-534-018	\$ 530.38
4785	065-534-019	\$ 530.38
4785	065-540-001	\$ 530.38
4785	065-540-002	\$ 530.38
4785	065-540-003	\$ 530.38
4785	065-540-004	\$ 530.38
4785	065-540-005	\$ 530.38
4785	065-540-006	\$ 530.38
4785	065-540-007	\$ 530.38
4785	065-540-008	\$ 530.38
4785	065-540-009	\$ 530.38
4785	065-540-010	\$ 960.09
4785	065-540-011	\$ 530.38
4785	065-540-012	\$ 530.38
4785	065-540-013	\$ 530.38
4785	065-540-014	\$ 530.38
4785	065-540-015	\$ 530.38
4785	065-540-016	\$ 530.38
4785	065-540-017	\$ 530.38
4785	065-540-018	\$ 530.38
4785	065-540-019	\$ 530.38
4785	065-540-020	\$ 960.09
4785	065-540-021	\$ 530.38
4785	065-540-022	\$ 530.38
4785	065-540-023	\$ 530.38
4785	065-540-024	\$ 530.38
4785	065-540-025	\$ 530.38
4785	065-540-026	\$ 530.38
4785	065-540-027	\$ 530.38
4785	065-540-028	\$ 530.38
4785	065-540-029	\$ 530.38
4785	065-540-030	\$ 530.38
4785	065-540-031	\$ 530.38
4785	065-540-032	\$ 530.38
4785	065-540-033	\$ 530.38
4785	065-540-034	\$ 530.38
4785	065-540-035	\$ 530.38
4785	065-540-036	\$ 530.38
4785	065-540-037	\$ 530.38
4785	065-540-038	\$ 530.38
4785	065-540-039	\$ 530.38
4785	065-540-040	\$ 530.38
4785	065-540-041	\$ 530.38
4785	065-540-042	\$ 530.38
4785	065-540-043	\$ 530.38

FundNumber	ParcelNumber	Amount
TOTAL:		\$ 8,873,243.21
4785	065-540-044	\$ 530.38
4785	065-550-001	\$ 446.90
4785	065-550-002	\$ 446.90
4785	065-550-003	\$ 446.90
4785	065-550-004	\$ 446.90
4785	065-550-005	\$ 446.90
4785	065-550-006	\$ 446.90
4785	065-550-007	\$ 446.90
4785	065-550-008	\$ 446.90
4785	065-550-009	\$ 446.90
4785	065-550-010	\$ 446.90
4785	065-550-011	\$ 446.90
4785	065-550-012	\$ 446.90
4785	065-550-013	\$ 446.90
4785	065-550-014	\$ 446.90
4785	065-550-015	\$ 446.90
4785	065-550-016	\$ 446.90
4785	065-550-017	\$ 446.90
4785	065-550-018	\$ 446.90
4785	065-550-019	\$ 446.90
4785	065-550-020	\$ 446.90
4785	065-550-021	\$ 446.90
4785	065-550-022	\$ 446.90
4785	065-550-023	\$ 446.90
4785	065-550-024	\$ 446.90
4785	065-550-025	\$ 446.90
4785	065-550-026	\$ 446.90
4785	065-550-027	\$ 446.90
4785	065-550-028	\$ 446.90
4785	065-550-029	\$ 446.90
4785	065-550-030	\$ 446.90
4785	065-550-031	\$ 446.90
4785	065-550-032	\$ 446.90
4785	065-550-033	\$ 446.90
4785	065-550-034	\$ 446.90
4785	065-550-035	\$ 446.90
4785	065-550-036	\$ 446.90
4785	065-550-037	\$ 446.90
4785	065-550-038	\$ 446.90
4785	065-550-039	\$ 446.90
4785	065-550-040	\$ 446.90
4785	065-550-041	\$ 446.90
4785	065-550-042	\$ 446.90
4785	065-550-043	\$ 446.90
4785	065-550-044	\$ 446.90
4785	065-550-045	\$ 446.90
4785	065-550-046	\$ 446.90

FundNumber	ParcelNumber	Amount
TOTAL:		\$ 8,873,243.21
4785	065-560-001	\$ 530.38
4785	065-560-002	\$ 530.38
4785	065-560-003	\$ 530.38
4785	065-560-004	\$ 530.38
4785	065-560-005	\$ 530.38
4785	065-560-006	\$ 530.38
4785	065-560-008	\$ 530.38
4785	065-560-009	\$ 530.38
4785	065-560-010	\$ 530.38
4785	065-560-011	\$ 530.38
4785	065-560-012	\$ 530.38
4785	065-560-013	\$ 530.38
4785	065-560-014	\$ 530.38
4785	065-560-015	\$ 530.38
4785	065-560-016	\$ 530.38
4785	065-560-017	\$ 530.38
4785	065-560-018	\$ 530.38
4785	065-560-019	\$ 530.38
4785	065-560-020	\$ 530.38
4785	065-560-021	\$ 530.38
4785	065-560-022	\$ 530.38
4785	065-560-023	\$ 530.38
4785	065-560-024	\$ 530.38
4785	065-560-025	\$ 530.38
4785	065-560-026	\$ 530.38
4785	065-560-027	\$ 530.38
4785	065-560-028	\$ 530.38
4785	065-560-029	\$ 530.38
4785	065-560-030	\$ 530.38
4785	065-560-031	\$ 530.38
4785	065-560-032	\$ 530.38
4785	065-560-033	\$ 530.38
4785	065-560-034	\$ 530.38
4785	065-560-038	\$ 530.38
4785	065-570-001	\$ 530.38
4785	065-570-002	\$ 530.38
4785	065-570-003	\$ 530.38
4785	065-570-004	\$ 530.38
4785	065-570-005	\$ 530.38
4785	065-570-006	\$ 530.38
4785	065-570-007	\$ 530.38
4785	065-570-008	\$ 530.38
4785	065-570-009	\$ 530.38
4785	065-570-010	\$ 530.38
4785	065-570-011	\$ 530.38
4785	065-570-012	\$ 530.38
4785	065-570-013	\$ 530.38

FundNumber	ParcelNumber	Amount
TOTAL:		\$ 8,873,243.21
4785	065-570-014	\$ 530.38
4785	065-570-015	\$ 530.38
4785	065-570-016	\$ 530.38
4785	065-570-017	\$ 530.38
4785	065-570-018	\$ 530.38
4785	065-570-019	\$ 530.38
4785	065-570-020	\$ 530.38
4785	065-570-021	\$ 530.38
4785	065-570-022	\$ 530.38
4785	065-570-023	\$ 530.38
4785	065-570-024	\$ 530.38
4785	065-570-025	\$ 530.38
4785	065-570-026	\$ 530.38
4785	065-570-027	\$ 530.38
4785	065-570-028	\$ 530.38
4785	065-570-029	\$ 530.38
4785	065-570-030	\$ 530.38
4785	065-570-031	\$ 530.38
4785	065-570-032	\$ 530.38
4785	065-570-033	\$ 530.38
4785	065-570-034	\$ 530.38
4785	065-570-035	\$ 530.38
4785	065-570-036	\$ 530.38
4785	065-570-037	\$ 530.38
4785	065-570-038	\$ 530.38
4785	065-570-039	\$ 530.38
4785	065-580-001	\$ 530.38
4785	065-580-002	\$ 530.38
4785	065-580-003	\$ 530.38
4785	065-580-004	\$ 530.38
4785	065-580-005	\$ 530.38
4785	065-580-006	\$ 530.38
4785	065-580-007	\$ 530.38
4785	065-580-008	\$ 530.38
4785	065-580-009	\$ 530.38
4785	065-580-010	\$ 530.38
4785	065-580-011	\$ 530.38
4785	065-580-012	\$ 530.38
4785	065-580-013	\$ 530.38
4785	065-580-014	\$ 530.38
4785	065-580-015	\$ 530.38
4785	065-580-016	\$ 530.38
4785	065-580-017	\$ 530.38
4785	065-580-018	\$ 530.38
4785	065-580-019	\$ 530.38
4785	065-580-020	\$ 530.38
4785	065-580-021	\$ 530.38



FundNumber	ParcelNumber	Amount
TOTAL:		\$ 8,873,243.21
4785	065-580-022	\$ 530.38
4785	065-580-023	\$ 530.38
4785	065-580-024	\$ 530.38
4785	065-580-025	\$ 530.38
4785	065-580-026	\$ 530.38
4785	065-580-027	\$ 530.38
4785	065-580-028	\$ 530.38
4785	065-580-029	\$ 530.38
4785	065-580-030	\$ 530.38
4785	065-580-031	\$ 530.38
4785	065-580-032	\$ 530.38
4785	065-580-033	\$ 530.38
4785	065-580-034	\$ 530.38
4785	065-580-035	\$ 530.38
4785	065-580-036	\$ 530.38
4785	065-580-037	\$ 530.38
4785	065-580-038	\$ 530.38
4785	065-580-039	\$ 530.38
4785	065-590-001	\$ 429.71
4785	065-590-002	\$ 429.71
4785	065-590-003	\$ 429.71
4785	065-590-004	\$ 429.71
4785	065-590-005	\$ 429.71
4785	065-590-006	\$ 429.71
4785	065-590-007	\$ 429.71
4785	065-590-008	\$ 429.71
4785	065-590-009	\$ 429.71
4785	065-590-010	\$ 429.71
4785	065-590-011	\$ 429.71
4785	065-590-012	\$ 429.71
4785	065-590-013	\$ 429.71
4785	065-590-014	\$ 429.71
4785	065-590-015	\$ 429.71
4785	065-590-016	\$ 429.71
4785	065-590-017	\$ 429.71
4785	065-590-018	\$ 429.71
4785	065-590-019	\$ 429.71
4785	065-590-020	\$ 429.71
4785	065-590-021	\$ 429.71
4785	065-590-022	\$ 429.71
4785	065-590-023	\$ 429.71
4785	065-590-024	\$ 429.71
4785	065-590-025	\$ 429.71
4785	065-590-026	\$ 429.71
4785	065-590-027	\$ 429.71
4785	065-590-028	\$ 429.71
4785	065-590-029	\$ 429.71

FundNumber	ParcelNumber	Amount
TOTAL:		\$ 8,873,243.21
4785	065-590-030	\$ 429.71
4785	065-590-031	\$ 429.71
4785	065-590-032	\$ 429.71
4785	065-590-033	\$ 429.71
4785	065-590-034	\$ 429.71
4785	065-590-035	\$ 429.71
4785	065-590-036	\$ 429.71
4785	065-590-037	\$ 429.71
4785	065-590-038	\$ 429.71
4785	065-590-039	\$ 429.71
4785	065-590-040	\$ 429.71
4785	065-590-041	\$ 429.71
4785	065-590-042	\$ 429.71
4785	065-590-043	\$ 429.71
4785	065-590-044	\$ 429.71
4785	065-590-045	\$ 429.71
4785	065-590-046	\$ 429.71
4785	065-590-047	\$ 429.71
4785	065-590-048	\$ 429.71
4785	065-590-049	\$ 429.71
4785	065-590-050	\$ 429.71
4785	065-590-051	\$ 429.71
4785	065-590-052	\$ 429.71
4785	065-590-053	\$ 429.71
4785	065-590-054	\$ 429.71
4785	065-590-055	\$ 429.71
4785	065-590-056	\$ 429.71
4785	065-590-057	\$ 429.71
4785	065-590-058	\$ 429.71
4785	065-590-059	\$ 429.71
4785	065-590-060	\$ 429.71
4785	065-590-061	\$ 429.71
4785	065-590-062	\$ 429.71
4785	065-590-063	\$ 429.71
4785	065-590-064	\$ 429.71
4785	065-590-065	\$ 429.71
4785	065-590-066	\$ 429.71
4785	065-590-067	\$ 429.71
4785	065-590-068	\$ 429.71
4785	065-590-069	\$ 429.71
4785	065-590-070	\$ 429.71
4785	065-590-071	\$ 429.71
4785	065-590-072	\$ 429.71
4785	065-590-073	\$ 429.71
4785	065-590-074	\$ 429.71
4785	065-590-075	\$ 429.71
4785	065-590-076	\$ 429.71

FundNumber	ParcelNumber	Amount
TOTAL:		\$ 8,873,243.21
4785	065-590-083	\$ 1,060.76
4785	065-600-001	\$ 429.71
4785	065-600-002	\$ 429.71
4785	065-600-003	\$ 429.71
4785	065-600-004	\$ 429.71
4785	065-600-005	\$ 429.71
4785	065-600-006	\$ 429.71
4785	065-600-007	\$ 429.71
4785	065-600-008	\$ 429.71
4785	065-600-009	\$ 429.71
4785	065-600-010	\$ 429.71
4785	065-600-011	\$ 429.71
4785	065-600-012	\$ 429.71
4785	065-600-013	\$ 429.71
4785	065-600-014	\$ 429.71
4785	065-600-015	\$ 429.71
4785	065-600-016	\$ 429.71
4785	065-600-017	\$ 429.71
4785	065-600-018	\$ 429.71
4785	065-600-019	\$ 429.71
4785	065-600-020	\$ 429.71
4785	065-600-021	\$ 429.71
4785	065-600-022	\$ 429.71
4785	065-600-023	\$ 429.71
4785	065-600-024	\$ 429.71
4785	065-600-025	\$ 429.71
4785	065-600-026	\$ 429.71
4785	065-600-027	\$ 429.71
4785	065-600-028	\$ 429.71
4785	065-600-029	\$ 429.71
4785	065-600-030	\$ 429.71
4785	065-600-031	\$ 429.71
4785	065-600-032	\$ 429.71
4785	065-600-033	\$ 429.71
4785	065-600-034	\$ 429.71
4785	065-600-035	\$ 429.71
4785	065-600-036	\$ 429.71
4785	065-600-037	\$ 429.71
4785	065-600-038	\$ 429.71
4785	065-600-039	\$ 429.71
4785	065-600-040	\$ 429.71
4785	065-600-041	\$ 429.71
4785	065-600-042	\$ 429.71
4785	065-600-043	\$ 429.71
4785	065-600-044	\$ 429.71
4785	065-600-045	\$ 429.71
4785	065-600-046	\$ 429.71

FundNumber	ParcelNumber	Amount
TOTAL:		\$ 8,873,243.21
4785	065-600-047	\$ 429.71
4785	065-600-048	\$ 429.71
4785	065-600-049	\$ 429.71
4785	065-600-050	\$ 429.71
4785	065-600-051	\$ 429.71
4785	065-600-052	\$ 429.71
4785	065-600-053	\$ 429.71
4785	065-600-054	\$ 429.71
4785	065-600-055	\$ 429.71
4785	065-600-056	\$ 429.71
4785	065-600-057	\$ 429.71
4785	065-600-058	\$ 429.71
4785	065-600-059	\$ 429.71
4785	065-600-060	\$ 429.71
4785	065-600-061	\$ 429.71
4785	065-600-062	\$ 429.71
4785	065-600-063	\$ 429.71
4785	065-600-064	\$ 429.71
4785	065-600-065	\$ 429.71
4785	065-600-066	\$ 429.71
4785	065-600-067	\$ 429.71
4785	065-600-068	\$ 429.71
4785	065-600-069	\$ 429.71
4785	065-600-070	\$ 429.71
4785	065-600-071	\$ 429.71
4785	065-600-072	\$ 429.71
4785	065-600-073	\$ 429.71
4785	065-600-074	\$ 429.71
4785	065-600-075	\$ 429.71
4785	065-600-076	\$ 429.71
4785	065-600-077	\$ 429.71
4785	065-600-078	\$ 429.71
4785	065-600-079	\$ 429.71
4785	065-600-080	\$ 429.71
4785	065-600-081	\$ 429.71
4785	065-600-082	\$ 429.71
4785	065-600-083	\$ 429.71
4785	065-600-084	\$ 429.71
4785	065-600-085	\$ 429.71
4785	065-610-001	\$ 429.71
4785	065-610-002	\$ 429.71
4785	065-610-003	\$ 429.71
4785	065-610-004	\$ 429.71
4785	065-610-005	\$ 429.71
4785	065-610-006	\$ 429.71
4785	065-610-007	\$ 429.71
4785	065-610-008	\$ 429.71

FundNumber	ParcelNumber	Amount
TOTAL:		\$ 8,873,243.21
4785	065-610-009	\$ 429.71
4785	065-610-010	\$ 429.71
4785	065-610-011	\$ 429.71
4785	065-610-012	\$ 429.71
4785	065-610-013	\$ 429.71
4785	065-610-014	\$ 429.71
4785	065-610-015	\$ 429.71
4785	065-610-016	\$ 429.71
4785	065-610-017	\$ 429.71
4785	065-610-018	\$ 429.71
4785	065-610-019	\$ 429.71
4785	065-610-020	\$ 429.71
4785	065-610-021	\$ 429.71
4785	065-610-022	\$ 429.71
4785	065-610-023	\$ 429.71
4785	065-610-024	\$ 429.71
4785	065-610-025	\$ 429.71
4785	065-610-026	\$ 429.71
4785	065-610-027	\$ 429.71
4785	065-610-028	\$ 429.71
4785	065-610-029	\$ 429.71
4785	065-610-030	\$ 429.71
4785	065-610-031	\$ 429.71
4785	065-610-032	\$ 429.71
4785	065-620-001	\$ 429.71
4785	065-620-002	\$ 429.71
4785	065-620-003	\$ 429.71
4785	065-620-004	\$ 429.71
4785	065-620-005	\$ 429.71
4785	065-620-006	\$ 429.71
4785	065-620-007	\$ 429.71
4785	065-620-008	\$ 429.71
4785	065-620-009	\$ 429.71
4785	065-620-010	\$ 429.71
4785	065-620-011	\$ 429.71
4785	065-620-012	\$ 429.71
4785	065-620-013	\$ 429.71
4785	065-620-014	\$ 429.71
4785	065-620-015	\$ 429.71
4785	065-620-016	\$ 429.71
4785	065-620-017	\$ 429.71
4785	065-620-018	\$ 429.71
4785	065-620-019	\$ 429.71
4785	065-620-020	\$ 429.71
4785	065-620-021	\$ 429.71
4785	065-620-022	\$ 429.71
4785	065-620-023	\$ 429.71

FundNumber	ParcelNumber	Amount
TOTAL:		\$ 8,873,243.21
4785	065-620-024	\$ 429.71
4785	065-620-025	\$ 429.71
4785	065-620-026	\$ 429.71
4785	065-620-027	\$ 429.71
4785	065-620-028	\$ 429.71
4785	065-620-029	\$ 429.71
4785	065-620-030	\$ 429.71
4785	065-620-031	\$ 429.71
4785	065-620-032	\$ 429.71
4785	065-620-033	\$ 429.71
4785	065-620-034	\$ 429.71
4785	065-620-035	\$ 429.71
4785	065-620-036	\$ 429.71
4785	065-620-037	\$ 429.71
4785	065-620-038	\$ 429.71
4785	065-620-039	\$ 429.71
4785	065-620-040	\$ 429.71
4785	065-620-041	\$ 530.38
4785	065-630-001	\$ 530.38
4785	065-630-002	\$ 530.38
4785	065-630-003	\$ 530.38
4785	065-630-004	\$ 530.38
4785	065-630-005	\$ 530.38
4785	065-630-006	\$ 530.38
4785	065-630-007	\$ 530.38
4785	065-630-008	\$ 530.38
4785	065-630-009	\$ 530.38
4785	065-630-010	\$ 530.38
4785	065-630-011	\$ 530.38
4785	065-630-012	\$ 530.38
4785	065-630-013	\$ 530.38
4785	065-630-014	\$ 530.38
4785	065-630-015	\$ 530.38
4785	065-630-016	\$ 530.38
4785	065-630-017	\$ 530.38
4785	065-630-018	\$ 530.38
4785	065-630-019	\$ 530.38
4785	065-630-020	\$ 530.38
4785	065-630-021	\$ 530.38
4785	065-630-022	\$ 530.38
4785	065-630-023	\$ 530.38
4785	065-630-024	\$ 530.38
4785	065-630-025	\$ 530.38
4785	065-630-026	\$ 4,585.24
4785	065-640-001	\$ 429.71
4785	065-640-002	\$ 429.71
4785	065-640-003	\$ 429.71

FundNumber	ParcelNumber	Amount
TOTAL:		\$ 8,873,243.21
4785	065-640-004	\$ 429.71
4785	065-640-005	\$ 429.71
4785	065-640-006	\$ 429.71
4785	065-640-007	\$ 429.71
4785	065-640-008	\$ 429.71
4785	065-640-009	\$ 429.71
4785	065-640-010	\$ 429.71
4785	065-640-011	\$ 429.71
4785	065-640-012	\$ 429.71
4785	065-640-013	\$ 429.71
4785	065-640-014	\$ 429.71
4785	065-640-015	\$ 429.71
4785	065-640-016	\$ 429.71
4785	065-640-017	\$ 429.71
4785	065-640-018	\$ 429.71
4785	065-640-019	\$ 429.71
4785	065-640-020	\$ 429.71
4785	065-650-001	\$ 429.71
4785	065-650-002	\$ 429.71
4785	065-650-003	\$ 429.71
4785	065-650-004	\$ 429.71
4785	065-650-005	\$ 429.71
4785	065-650-006	\$ 429.71
4785	065-650-007	\$ 429.71
4785	065-650-008	\$ 429.71
4785	065-650-009	\$ 429.71
4785	065-650-010	\$ 429.71
4785	065-650-011	\$ 429.71
4785	065-650-012	\$ 429.71
4785	065-650-013	\$ 429.71
4785	065-650-014	\$ 429.71
4785	065-650-015	\$ 429.71
4785	065-650-016	\$ 429.71
4785	065-650-017	\$ 429.71
4785	065-650-018	\$ 429.71
4785	065-650-019	\$ 429.71
4785	065-650-020	\$ 429.71
4785	065-680-001	\$ 530.38
4785	065-680-002	\$ 530.38
4785	065-680-003	\$ 530.38
4785	065-680-004	\$ 530.38
4785	065-680-005	\$ 530.38
4785	065-680-006	\$ 530.38
4785	065-680-007	\$ 530.38
4785	065-680-008	\$ 530.38
4785	065-680-009	\$ 530.38
4785	065-680-010	\$ 530.38

FundNumber	ParcelNumber	Amount
TOTAL:		\$ 8,873,243.21
4785	065-680-011	\$ 530.38
4785	065-680-012	\$ 530.38
4785	065-680-013	\$ 530.38
4785	065-680-014	\$ 530.38
4785	065-680-015	\$ 530.38
4785	065-680-016	\$ 530.38
4785	065-680-017	\$ 530.38
4785	065-680-018	\$ 530.38
4785	065-680-019	\$ 530.38
4785	065-680-020	\$ 530.38
4785	065-680-021	\$ 530.38
4785	065-680-022	\$ 530.38
4785	065-680-023	\$ 530.38
4785	065-680-024	\$ 530.38
4785	065-680-025	\$ 530.38
4785	065-680-026	\$ 530.38
4785	065-680-027	\$ 530.38
4785	065-680-028	\$ 530.38
4785	065-680-029	\$ 530.38
4785	065-680-030	\$ 530.38
4785	065-680-031	\$ 530.38
4785	065-680-032	\$ 530.38
4785	065-680-033	\$ 530.38
4785	065-680-034	\$ 530.38
4785	065-680-035	\$ 530.38
4785	065-680-036	\$ 530.38
4785	065-680-037	\$ 530.38
4785	065-680-038	\$ 530.38
4785	065-680-041	\$ 530.38
4785	065-680-042	\$ 530.38
4785	065-680-043	\$ 530.38
4785	065-680-044	\$ 530.38
4785	065-680-045	\$ 530.38
4785	065-680-046	\$ 530.38
4785	065-680-047	\$ 530.38
4785	065-680-048	\$ 530.38
4785	065-680-050	\$ 530.38
4785	065-680-051	\$ 530.38
4785	065-690-001	\$ 530.38
4785	065-690-002	\$ 530.38
4785	065-690-003	\$ 530.38
4785	065-690-004	\$ 530.38
4785	065-690-005	\$ 530.38
4785	065-690-006	\$ 530.38
4785	065-690-007	\$ 530.38
4785	065-690-008	\$ 530.38
4785	065-690-009	\$ 530.38



FundNumber	ParcelNumber	Amount
TOTAL:		\$ 8,873,243.21
4785	065-690-010	\$ 530.38
4785	065-690-011	\$ 530.38
4785	065-690-012	\$ 530.38
4785	065-690-013	\$ 530.38
4785	065-690-014	\$ 530.38
4785	065-690-015	\$ 530.38
4785	065-690-016	\$ 530.38
4785	065-690-017	\$ 530.38
4785	065-690-018	\$ 530.38
4785	065-690-019	\$ 530.38
4785	065-690-020	\$ 530.38
4785	065-690-021	\$ 530.38
4785	065-690-022	\$ 530.38
4785	065-690-023	\$ 530.38
4785	065-690-024	\$ 530.38
4785	065-690-025	\$ 530.38
4785	065-690-026	\$ 530.38
4785	065-690-027	\$ 530.38
4785	065-690-028	\$ 530.38
4785	065-690-029	\$ 530.38
4785	065-690-030	\$ 530.38
4785	065-690-031	\$ 530.38
4785	065-690-032	\$ 530.38
4785	065-690-033	\$ 530.38
4785	065-690-034	\$ 530.38
4785	065-690-035	\$ 530.38
4785	065-690-036	\$ 530.38
4785	065-690-037	\$ 429.71
4785	065-690-038	\$ 429.71
4785	065-690-039	\$ 429.71
4785	065-690-040	\$ 429.71
4785	065-690-041	\$ 429.71
4785	065-690-042	\$ 429.71
4785	065-690-043	\$ 429.71
4785	065-690-044	\$ 429.71
4785	065-690-045	\$ 429.71
4785	065-690-046	\$ 429.71
4785	065-690-047	\$ 429.71
4785	065-690-048	\$ 429.71
4785	065-690-049	\$ 530.38
4785	065-700-001	\$ 530.38
4785	065-700-002	\$ 530.38
4785	065-700-003	\$ 530.38
4785	065-700-004	\$ 530.38
4785	065-700-005	\$ 530.38
4785	065-700-006	\$ 530.38
4785	065-700-007	\$ 530.38

FundNumber	ParcelNumber	Amount
TOTAL:		\$ 8,873,243.21
4785	065-700-008	\$ 530.38
4785	065-700-009	\$ 530.38
4785	065-700-010	\$ 530.38
4785	065-700-011	\$ 530.38
4785	065-700-012	\$ 530.38
4785	065-700-013	\$ 530.38
4785	065-700-014	\$ 530.38
4785	065-700-015	\$ 530.38
4785	065-710-001	\$ 530.38
4785	065-710-002	\$ 530.38
4785	065-710-003	\$ 530.38
4785	065-710-004	\$ 530.38
4785	065-710-005	\$ 530.38
4785	065-710-006	\$ 530.38
4785	065-710-007	\$ 530.38
4785	065-710-008	\$ 530.38
4785	065-710-009	\$ 530.38
4785	065-710-010	\$ 530.38
4785	065-710-013	\$ 429.71
4785	065-710-014	\$ 429.71
4785	065-710-015	\$ 429.71
4785	067-030-031	\$ 530.38
4785	067-030-032	\$ 1,465.01
4785	067-030-039	\$ 960.09
4785	067-040-041	\$ 530.38
4785	067-050-008	\$ 530.38
4785	067-060-001	\$ 530.38
4785	067-060-002	\$ 530.38
4785	067-060-003	\$ 530.38
4785	067-060-004	\$ 530.38
4785	067-060-005	\$ 530.38
4785	067-060-006	\$ 530.38
4785	067-060-007	\$ 530.38
4785	067-060-008	\$ 530.38
4785	067-071-001	\$ 530.38
4785	067-071-002	\$ 530.38
4785	067-071-003	\$ 530.38
4785	067-071-004	\$ 530.38
4785	067-071-005	\$ 530.38
4785	067-071-006	\$ 530.38
4785	067-071-007	\$ 530.38
4785	067-071-008	\$ 530.38
4785	067-071-009	\$ 530.38
4785	067-071-010	\$ 530.38
4785	067-071-011	\$ 530.38
4785	067-072-001	\$ 530.38
4785	067-072-002	\$ 530.38

FundNumber	ParcelNumber	Amount
TOTAL:		\$ 8,873,243.21
4785	067-072-003	\$ 530.38
4785	067-072-004	\$ 530.38
4785	067-072-005	\$ 530.38
4785	067-072-006	\$ 530.38
4785	067-072-007	\$ 530.38
4785	067-072-008	\$ 530.38
4785	067-072-009	\$ 530.38
4785	067-072-010	\$ 530.38
4785	067-081-001	\$ 530.38
4785	067-081-002	\$ 530.38
4785	067-081-003	\$ 530.38
4785	067-081-004	\$ 530.38
4785	067-081-005	\$ 530.38
4785	067-081-006	\$ 530.38
4785	067-081-007	\$ 530.38
4785	067-081-008	\$ 530.38
4785	067-082-001	\$ 530.38
4785	067-082-002	\$ 530.38
4785	067-082-003	\$ 530.38
4785	067-082-004	\$ 530.38
4785	067-082-005	\$ 530.38
4785	067-082-006	\$ 530.38
4785	067-082-007	\$ 530.38
4785	067-082-008	\$ 530.38
4785	067-082-009	\$ 530.38
4785	067-082-010	\$ 530.38
4785	067-082-011	\$ 530.38
4785	067-082-012	\$ 530.38
4785	067-082-013	\$ 530.38
4785	067-082-014	\$ 530.38
4785	067-082-015	\$ 530.38
4785	067-082-016	\$ 530.38
4785	067-082-017	\$ 530.38
4785	067-082-018	\$ 530.38
4785	067-082-019	\$ 530.38
4785	067-082-020	\$ 530.38
4785	067-082-021	\$ 530.38
4785	067-090-004	\$ 530.38
4785	067-090-006	\$ 1,060.76
4785	067-090-012	\$ 960.09
4785	067-090-013	\$ 530.38
4785	067-090-022	\$ 566.70
4785	067-090-025	\$ 1,347.50
4785	067-090-026	\$ 530.38
4785	067-090-027	\$ 530.38
4785	067-090-028	\$ 530.38
4785	067-090-029	\$ 960.09

FundNumber	ParcelNumber	Amount
TOTAL:		\$ 8,873,243.21
4785	067-090-030	\$ 530.38
4785	067-090-031	\$ 530.38
4785	067-090-032	\$ 960.09
4785	067-090-033	\$ 960.09
4785	067-090-035	\$ 530.38
4785	067-090-036	\$ 530.38
4785	067-090-037	\$ 530.38
4785	067-090-038	\$ 960.09
4785	067-090-039	\$ 530.38
4785	067-100-003	\$ 530.38
4785	067-100-004	\$ 530.38
4785	067-100-015	\$ 960.09
4785	067-100-016	\$ 530.38
4785	067-100-017	\$ 530.38
4785	067-100-018	\$ 530.38
4785	067-100-019	\$ 960.09
4785	067-100-020	\$ 530.38
4785	067-100-021	\$ 530.38
4785	067-100-022	\$ 960.09
4785	067-100-023	\$ 530.38
4785	067-100-025	\$ 530.38
4785	067-100-028	\$ 530.38
4785	067-100-029	\$ 530.38
4785	067-100-030	\$ 530.38
4785	067-100-031	\$ 530.38
4785	067-110-018	\$ 530.38
4785	067-110-021	\$ 530.38
4785	067-110-022	\$ 530.38
4785	067-110-023	\$ 530.38
4785	067-110-038	\$ 960.09
4785	067-120-026	\$ 530.38
4785	067-120-027	\$ 530.38
4785	067-120-028	\$ 530.38
4785	067-120-029	\$ 530.38
4785	067-130-006	\$ 530.38
4785	067-130-007	\$ 530.38
4785	067-130-015	\$ 1,060.76
4785	067-130-016	\$ 1,060.76
4785	067-130-017	\$ 530.38
4785	067-130-020	\$ 960.09
4785	067-130-022	\$ 530.38
4785	067-130-023	\$ 530.38
4785	067-130-024	\$ 530.38
4785	067-130-025	\$ 530.38
4785	067-130-026	\$ 530.38
4785	067-141-001	\$ 530.38
4785	067-141-002	\$ 530.38

FundNumber	ParcelNumber	Amount
TOTAL:		\$ 8,873,243.21
4785	067-141-003	\$ 530.38
4785	067-141-004	\$ 530.38
4785	067-141-005	\$ 530.38
4785	067-141-006	\$ 530.38
4785	067-141-007	\$ 530.38
4785	067-141-008	\$ 530.38
4785	067-141-009	\$ 960.09
4785	067-141-010	\$ 530.38
4785	067-141-011	\$ 530.38
4785	067-141-012	\$ 530.38
4785	067-141-013	\$ 530.38
4785	067-141-014	\$ 530.38
4785	067-141-015	\$ 530.38
4785	067-141-016	\$ 530.38
4785	067-141-017	\$ 530.38
4785	067-141-018	\$ 530.38
4785	067-141-019	\$ 530.38
4785	067-141-020	\$ 530.38
4785	067-141-021	\$ 530.38
4785	067-141-022	\$ 530.38
4785	067-141-023	\$ 960.09
4785	067-141-024	\$ 530.38
4785	067-141-025	\$ 530.38
4785	067-141-026	\$ 530.38
4785	067-141-027	\$ 530.38
4785	067-141-028	\$ 530.38
4785	067-141-029	\$ 530.38
4785	067-141-030	\$ 530.38
4785	067-141-031	\$ 530.38
4785	067-141-032	\$ 530.38
4785	067-141-033	\$ 530.38
4785	067-141-034	\$ 530.38
4785	067-141-035	\$ 530.38
4785	067-141-036	\$ 530.38
4785	067-141-037	\$ 530.38
4785	067-141-038	\$ 530.38
4785	067-141-039	\$ 530.38
4785	067-142-001	\$ 530.38
4785	067-142-002	\$ 530.38
4785	067-142-003	\$ 530.38
4785	067-142-004	\$ 530.38
4785	067-142-005	\$ 530.38
4785	067-142-006	\$ 530.38
4785	067-142-007	\$ 530.38
4785	067-142-008	\$ 530.38
4785	067-142-009	\$ 530.38
4785	067-142-010	\$ 530.38

FundNumber	ParcelNumber	Amount
TOTAL:		\$ 8,873,243.21
4785	067-143-001	\$ 530.38
4785	067-143-002	\$ 530.38
4785	067-143-003	\$ 530.38
4785	067-143-004	\$ 530.38
4785	067-143-005	\$ 530.38
4785	067-143-006	\$ 530.38
4785	067-143-007	\$ 530.38
4785	067-143-008	\$ 530.38
4785	067-143-009	\$ 530.38
4785	067-143-010	\$ 530.38
4785	067-144-001	\$ 530.38
4785	067-144-002	\$ 530.38
4785	067-144-003	\$ 530.38
4785	067-144-004	\$ 530.38
4785	067-144-005	\$ 530.38
4785	067-144-006	\$ 530.38
4785	067-144-007	\$ 530.38
4785	067-144-008	\$ 530.38
4785	067-144-009	\$ 530.38
4785	067-144-010	\$ 530.38
4785	067-144-011	\$ 530.38
4785	067-151-001	\$ 530.38
4785	067-151-002	\$ 530.38
4785	067-151-003	\$ 530.38
4785	067-151-004	\$ 530.38
4785	067-151-005	\$ 530.38
4785	067-151-006	\$ 530.38
4785	067-151-007	\$ 530.38
4785	067-151-008	\$ 530.38
4785	067-151-009	\$ 530.38
4785	067-151-010	\$ 530.38
4785	067-151-011	\$ 530.38
4785	067-152-001	\$ 530.38
4785	067-152-002	\$ 530.38
4785	067-152-003	\$ 530.38
4785	067-152-004	\$ 530.38
4785	067-152-005	\$ 530.38
4785	067-152-006	\$ 530.38
4785	067-152-007	\$ 530.38
4785	067-152-008	\$ 530.38
4785	067-152-009	\$ 530.38
4785	067-152-010	\$ 530.38
4785	067-153-001	\$ 530.38
4785	067-153-002	\$ 530.38
4785	067-153-003	\$ 530.38
4785	067-153-004	\$ 530.38
4785	067-153-005	\$ 530.38

FundNumber	ParcelNumber	Amount
TOTAL:		\$ 8,873,243.21
4785	067-153-006	\$ 530.38
4785	067-153-008	\$ 530.38
4785	067-153-009	\$ 530.38
4785	067-161-006	\$ 1,060.76
4785	067-161-008	\$ 530.38
4785	067-161-011	\$ 530.38
4785	067-161-012	\$ 530.38
4785	067-161-014	\$ 530.38
4785	067-162-003	\$ 530.38
4785	067-163-001	\$ 530.38
4785	067-163-002	\$ 530.38
4785	067-163-009	\$ 530.38
4785	067-163-010	\$ 530.38
4785	067-163-011	\$ 530.38
4785	067-163-012	\$ 530.38
4785	067-163-013	\$ 530.38
4785	067-163-014	\$ 530.38
4785	067-163-015	\$ 530.38
4785	067-163-016	\$ 530.38
4785	067-171-001	\$ 530.38
4785	067-171-002	\$ 530.38
4785	067-171-003	\$ 530.38
4785	067-171-004	\$ 530.38
4785	067-171-005	\$ 960.09
4785	067-171-006	\$ 530.38
4785	067-171-007	\$ 530.38
4785	067-171-008	\$ 530.38
4785	067-171-009	\$ 960.09
4785	067-171-010	\$ 530.38
4785	067-171-011	\$ 960.09
4785	067-171-012	\$ 530.38
4785	067-171-015	\$ 530.38
4785	067-171-016	\$ 530.38
4785	067-171-017	\$ 530.38
4785	067-171-019	\$ 960.09
4785	067-171-021	\$ 960.09
4785	067-172-001	\$ 530.38
4785	067-172-002	\$ 530.38
4785	067-172-003	\$ 530.38
4785	067-172-004	\$ 530.38
4785	067-172-005	\$ 530.38
4785	067-181-002	\$ 530.38
4785	067-181-003	\$ 530.38
4785	067-181-004	\$ 530.38
4785	067-181-005	\$ 530.38
4785	067-181-006	\$ 530.38
4785	067-181-007	\$ 530.38

FundNumber	ParcelNumber	Amount
TOTAL:		\$ 8,873,243.21
4785	067-181-008	\$ 530.38
4785	067-181-009	\$ 530.38
4785	067-181-010	\$ 530.38
4785	067-181-011	\$ 530.38
4785	067-181-012	\$ 530.38
4785	067-181-014	\$ 530.38
4785	067-181-015	\$ 530.38
4785	067-181-016	\$ 530.38
4785	067-181-017	\$ 530.38
4785	067-181-018	\$ 530.38
4785	067-181-019	\$ 530.38
4785	067-181-020	\$ 530.38
4785	067-181-021	\$ 530.38
4785	067-181-022	\$ 530.38
4785	067-181-023	\$ 530.38
4785	067-181-024	\$ 530.38
4785	067-181-025	\$ 530.38
4785	067-181-026	\$ 530.38
4785	067-181-027	\$ 530.38
4785	067-181-028	\$ 530.38
4785	067-181-029	\$ 530.38
4785	067-181-030	\$ 530.38
4785	067-182-001	\$ 530.38
4785	067-182-002	\$ 530.38
4785	067-182-003	\$ 530.38
4785	067-182-004	\$ 530.38
4785	067-182-005	\$ 530.38
4785	067-182-006	\$ 530.38
4785	067-182-007	\$ 530.38
4785	067-182-008	\$ 530.38
4785	067-182-009	\$ 530.38
4785	067-182-010	\$ 530.38
4785	067-191-001	\$ 530.38
4785	067-191-002	\$ 530.38
4785	067-191-003	\$ 530.38
4785	067-191-004	\$ 530.38
4785	067-191-005	\$ 530.38
4785	067-191-006	\$ 530.38
4785	067-191-007	\$ 530.38
4785	067-191-008	\$ 530.38
4785	067-191-009	\$ 530.38
4785	067-191-010	\$ 530.38
4785	067-191-011	\$ 530.38
4785	067-191-012	\$ 530.38
4785	067-192-003	\$ 530.38
4785	067-192-004	\$ 530.38
4785	067-192-005	\$ 530.38



FundNumber	ParcelNumber	Amount
TOTAL:		\$ 8,873,243.21
4785	067-192-007	\$ 530.38
4785	067-192-008	\$ 530.38
4785	067-192-009	\$ 530.38
4785	067-192-010	\$ 530.38
4785	067-192-011	\$ 530.38
4785	067-192-012	\$ 530.38
4785	067-192-013	\$ 530.38
4785	067-192-014	\$ 530.38
4785	067-192-015	\$ 530.38
4785	067-192-016	\$ 530.38
4785	067-192-017	\$ 530.38
4785	067-192-018	\$ 530.38
4785	067-200-008	\$ 859.42
4785	067-210-027	\$ 1,389.80
4785	067-221-001	\$ 530.38
4785	067-221-002	\$ 530.38
4785	067-221-003	\$ 530.38
4785	067-221-004	\$ 530.38
4785	067-221-005	\$ 530.38
4785	067-221-006	\$ 530.38
4785	067-221-007	\$ 530.38
4785	067-221-008	\$ 530.38
4785	067-221-009	\$ 530.38
4785	067-221-010	\$ 530.38
4785	067-221-011	\$ 530.38
4785	067-222-002	\$ 530.38
4785	067-222-003	\$ 530.38
4785	067-222-004	\$ 530.38
4785	067-222-005	\$ 530.38
4785	067-222-006	\$ 530.38
4785	067-222-007	\$ 530.38
4785	067-222-008	\$ 530.38
4785	067-222-009	\$ 530.38
4785	067-222-010	\$ 530.38
4785	067-222-011	\$ 530.38
4785	067-222-012	\$ 530.38
4785	067-222-013	\$ 530.38
4785	067-222-014	\$ 530.38
4785	067-222-015	\$ 530.38
4785	067-222-016	\$ 530.38
4785	067-223-001	\$ 530.38
4785	067-223-002	\$ 530.38
4785	067-223-003	\$ 530.38
4785	067-223-004	\$ 530.38
4785	067-223-005	\$ 530.38
4785	067-223-006	\$ 960.09
4785	067-224-001	\$ 530.38

FundNumber	ParcelNumber	Amount
TOTAL:		\$ 8,873,243.21
4785	067-224-002	\$ 530.38
4785	067-224-003	\$ 530.38
4785	067-224-004	\$ 530.38
4785	067-224-005	\$ 530.38
4785	067-224-006	\$ 530.38
4785	067-224-007	\$ 530.38
4785	067-224-008	\$ 530.38
4785	067-224-009	\$ 530.38
4785	067-224-010	\$ 530.38
4785	067-230-001	\$ 530.38
4785	067-230-004	\$ 530.38
4785	067-230-020	\$ 429.71
4785	067-230-029	\$ 543.85
4785	067-230-030	\$ 39,034.40
4785	067-230-031	\$ 14,180.43
4785	067-230-032	\$ 517.57
4785	067-230-037	\$ 17,579.57
4785	067-230-040	\$ 24,000.33
4785	067-230-041	\$ 9,743.39
4785	067-230-042	\$ 912.34
4785	067-230-043	\$ 32,694.14
4785	067-241-001	\$ 530.38
4785	067-241-002	\$ 530.38
4785	067-241-003	\$ 530.38
4785	067-242-001	\$ 530.38
4785	067-242-002	\$ 530.38
4785	067-242-003	\$ 530.38
4785	067-242-004	\$ 530.38
4785	067-243-001	\$ 530.38
4785	067-243-002	\$ 530.38
4785	067-243-003	\$ 530.38
4785	067-243-004	\$ 530.38
4785	067-243-005	\$ 530.38
4785	067-243-006	\$ 530.38
4785	067-243-007	\$ 530.38
4785	067-243-008	\$ 960.09
4785	067-252-001	\$ 530.38
4785	067-252-002	\$ 530.38
4785	067-252-003	\$ 530.38
4785	067-252-004	\$ 530.38
4785	067-252-005	\$ 530.38
4785	067-252-006	\$ 530.38
4785	067-252-007	\$ 530.38
4785	067-252-008	\$ 530.38
4785	067-252-009	\$ 530.38
4785	067-252-010	\$ 530.38
4785	067-252-011	\$ 530.38

FundNumber	ParcelNumber	Amount
TOTAL:		\$ 8,873,243.21
4785	067-252-012	\$ 530.38
4785	067-252-013	\$ 530.38
4785	067-252-014	\$ 530.38
4785	067-252-015	\$ 530.38
4785	067-252-016	\$ 530.38
4785	067-252-017	\$ 530.38
4785	067-252-018	\$ 530.38
4785	067-252-019	\$ 530.38
4785	067-252-020	\$ 530.38
4785	067-252-021	\$ 530.38
4785	067-253-001	\$ 530.38
4785	067-253-002	\$ 530.38
4785	067-253-003	\$ 530.38
4785	067-253-004	\$ 530.38
4785	067-253-005	\$ 530.38
4785	067-253-006	\$ 530.38
4785	067-253-007	\$ 530.38
4785	067-261-001	\$ 530.38
4785	067-261-002	\$ 530.38
4785	067-261-003	\$ 530.38
4785	067-261-004	\$ 530.38
4785	067-261-005	\$ 530.38
4785	067-261-006	\$ 530.38
4785	067-261-007	\$ 530.38
4785	067-261-008	\$ 530.38
4785	067-261-009	\$ 530.38
4785	067-261-010	\$ 530.38
4785	067-261-011	\$ 530.38
4785	067-261-012	\$ 530.38
4785	067-261-013	\$ 530.38
4785	067-261-014	\$ 530.38
4785	067-261-015	\$ 530.38
4785	067-261-016	\$ 530.38
4785	067-261-017	\$ 530.38
4785	067-261-018	\$ 530.38
4785	067-262-001	\$ 530.38
4785	067-262-002	\$ 530.38
4785	067-262-003	\$ 530.38
4785	067-262-004	\$ 530.38
4785	067-262-005	\$ 530.38
4785	067-262-006	\$ 530.38
4785	067-262-007	\$ 530.38
4785	067-262-008	\$ 530.38
4785	067-262-009	\$ 530.38
4785	067-262-010	\$ 530.38
4785	067-262-011	\$ 530.38
4785	067-262-012	\$ 530.38

FundNumber	ParcelNumber	Amount
TOTAL:		\$ 8,873,243.21
4785	067-262-013	\$ 530.38
4785	067-262-014	\$ 530.38
4785	067-262-015	\$ 530.38
4785	067-262-016	\$ 530.38
4785	067-262-017	\$ 530.38
4785	067-262-018	\$ 530.38
4785	067-262-019	\$ 530.38
4785	067-262-020	\$ 530.38
4785	067-262-021	\$ 530.38
4785	067-262-022	\$ 530.38
4785	067-262-023	\$ 530.38
4785	067-262-024	\$ 530.38
4785	067-262-025	\$ 530.38
4785	067-262-026	\$ 530.38
4785	067-263-001	\$ 530.38
4785	067-263-002	\$ 530.38
4785	067-263-003	\$ 530.38
4785	067-263-004	\$ 530.38
4785	067-263-005	\$ 530.38
4785	067-263-006	\$ 530.38
4785	067-263-007	\$ 530.38
4785	067-263-008	\$ 530.38
4785	067-263-009	\$ 530.38
4785	067-263-010	\$ 530.38
4785	067-264-001	\$ 530.38
4785	067-264-002	\$ 530.38
4785	067-264-003	\$ 530.38
4785	067-264-004	\$ 960.09
4785	067-264-005	\$ 530.38
4785	067-270-001	\$ 530.38
4785	067-270-002	\$ 530.38
4785	067-270-003	\$ 530.38
4785	067-270-004	\$ 530.38
4785	067-270-005	\$ 530.38
4785	067-270-006	\$ 530.38
4785	067-270-007	\$ 530.38
4785	067-270-008	\$ 530.38
4785	067-270-009	\$ 530.38
4785	067-270-010	\$ 530.38
4785	067-270-011	\$ 530.38
4785	067-270-012	\$ 530.38
4785	067-270-013	\$ 530.38
4785	067-270-014	\$ 530.38
4785	067-270-015	\$ 530.38
4785	067-270-017	\$ 530.38
4785	067-270-018	\$ 530.38
4785	067-270-019	\$ 530.38

FundNumber	ParcelNumber	Amount
TOTAL:		\$ 8,873,243.21
4785	067-270-020	\$ 960.09
4785	067-270-021	\$ 530.38
4785	067-270-022	\$ 530.38
4785	067-270-023	\$ 530.38
4785	067-270-024	\$ 530.38
4785	067-270-025	\$ 530.38
4785	067-270-026	\$ 530.38
4785	067-270-027	\$ 960.09
4785	067-270-028	\$ 530.38
4785	067-270-029	\$ 530.38
4785	067-270-030	\$ 530.38
4785	067-270-031	\$ 530.38
4785	067-270-032	\$ 530.38
4785	067-270-033	\$ 530.38
4785	067-270-034	\$ 530.38
4785	067-270-035	\$ 530.38
4785	067-270-036	\$ 530.38
4785	067-270-037	\$ 530.38
4785	067-270-038	\$ 530.38
4785	067-270-039	\$ 530.38
4785	067-270-040	\$ 530.38
4785	067-270-041	\$ 530.38
4785	067-270-042	\$ 530.38
4785	067-270-043	\$ 530.38
4785	067-270-044	\$ 530.38
4785	067-270-046	\$ 530.38
4785	067-270-047	\$ 530.38
4785	067-270-048	\$ 530.38
4785	067-270-049	\$ 530.38
4785	067-270-050	\$ 530.38
4785	067-270-051	\$ 530.38
4785	067-270-052	\$ 960.09
4785	067-270-054	\$ 530.38
4785	067-270-055	\$ 530.38
4785	067-282-001	\$ 530.38
4785	067-282-002	\$ 530.38
4785	067-282-003	\$ 530.38
4785	067-282-004	\$ 530.38
4785	067-282-005	\$ 530.38
4785	067-282-006	\$ 530.38
4785	067-282-007	\$ 530.38
4785	067-282-008	\$ 530.38
4785	067-282-009	\$ 530.38
4785	067-282-010	\$ 530.38
4785	067-282-011	\$ 530.38
4785	067-282-012	\$ 530.38
4785	067-282-013	\$ 530.38

FundNumber	ParcelNumber	Amount
TOTAL:		\$ 8,873,243.21
4785	067-282-014	\$ 530.38
4785	067-282-015	\$ 530.38
4785	067-282-016	\$ 530.38
4785	067-282-017	\$ 530.38
4785	067-282-018	\$ 530.38
4785	067-282-019	\$ 530.38
4785	067-282-020	\$ 530.38
4785	067-283-001	\$ 530.38
4785	067-283-002	\$ 530.38
4785	067-283-003	\$ 530.38
4785	067-283-004	\$ 530.38
4785	067-283-005	\$ 530.38
4785	067-283-006	\$ 530.38
4785	067-283-007	\$ 530.38
4785	067-283-008	\$ 530.38
4785	067-283-009	\$ 530.38
4785	067-283-010	\$ 530.38
4785	067-283-011	\$ 530.38
4785	067-283-012	\$ 530.38
4785	067-283-013	\$ 530.38
4785	067-283-014	\$ 530.38
4785	067-283-015	\$ 530.38
4785	067-283-016	\$ 530.38
4785	067-284-001	\$ 530.38
4785	067-284-002	\$ 530.38
4785	067-284-003	\$ 530.38
4785	067-284-004	\$ 530.38
4785	067-284-005	\$ 530.38
4785	067-284-006	\$ 530.38
4785	067-284-007	\$ 530.38
4785	067-284-008	\$ 530.38
4785	067-284-009	\$ 530.38
4785	067-284-010	\$ 530.38
4785	067-284-011	\$ 530.38
4785	067-284-012	\$ 530.38
4785	067-284-013	\$ 530.38
4785	067-284-014	\$ 530.38
4785	067-285-001	\$ 530.38
4785	067-285-002	\$ 530.38
4785	067-285-003	\$ 530.38
4785	067-285-004	\$ 530.38
4785	067-285-005	\$ 530.38
4785	067-285-006	\$ 530.38
4785	067-285-007	\$ 960.09
4785	067-292-001	\$ 530.38
4785	067-292-002	\$ 530.38
4785	067-292-003	\$ 530.38

FundNumber	ParcelNumber	Amount
TOTAL:		\$ 8,873,243.21
4785	067-292-004	\$ 530.38
4785	067-292-005	\$ 530.38
4785	067-292-006	\$ 530.38
4785	067-292-007	\$ 960.09
4785	067-292-008	\$ 530.38
4785	067-292-009	\$ 530.38
4785	067-292-010	\$ 530.38
4785	067-292-011	\$ 530.38
4785	067-292-012	\$ 530.38
4785	067-293-001	\$ 530.38
4785	067-293-002	\$ 530.38
4785	067-293-003	\$ 530.38
4785	067-293-004	\$ 530.38
4785	067-293-005	\$ 530.38
4785	067-293-006	\$ 530.38
4785	067-293-007	\$ 530.38
4785	067-293-008	\$ 530.38
4785	067-293-009	\$ 530.38
4785	067-293-010	\$ 530.38
4785	067-293-011	\$ 530.38
4785	067-293-012	\$ 530.38
4785	067-301-002	\$ 530.38
4785	067-301-003	\$ 530.38
4785	067-301-004	\$ 530.38
4785	067-301-005	\$ 530.38
4785	067-301-006	\$ 530.38
4785	067-301-007	\$ 530.38
4785	067-301-009	\$ 530.38
4785	067-301-010	\$ 530.38
4785	067-301-011	\$ 530.38
4785	067-301-012	\$ 530.38
4785	067-301-013	\$ 530.38
4785	067-301-014	\$ 530.38
4785	067-301-015	\$ 960.09
4785	067-301-016	\$ 530.38
4785	067-301-017	\$ 530.38
4785	067-302-001	\$ 530.38
4785	067-302-002	\$ 530.38
4785	067-302-003	\$ 530.38
4785	067-302-004	\$ 530.38
4785	067-302-005	\$ 530.38
4785	067-302-006	\$ 960.09
4785	067-302-007	\$ 530.38
4785	067-302-008	\$ 530.38
4785	067-302-009	\$ 530.38
4785	067-302-010	\$ 530.38
4785	067-302-011	\$ 530.38

FundNumber	ParcelNumber	Amount
TOTAL:		\$ 8,873,243.21
4785	067-302-012	\$ 530.38
4785	067-302-013	\$ 530.38
4785	067-311-001	\$ 530.38
4785	067-311-002	\$ 530.38
4785	067-311-003	\$ 530.38
4785	067-311-004	\$ 530.38
4785	067-311-005	\$ 530.38
4785	067-311-006	\$ 530.38
4785	067-311-007	\$ 530.38
4785	067-311-008	\$ 530.38
4785	067-311-009	\$ 530.38
4785	067-311-010	\$ 530.38
4785	067-311-018	\$ 530.38
4785	067-311-019	\$ 530.38
4785	067-311-020	\$ 530.38
4785	067-311-021	\$ 530.38
4785	067-311-022	\$ 530.38
4785	067-311-023	\$ 530.38
4785	067-311-024	\$ 530.38
4785	067-312-002	\$ 530.38
4785	067-312-003	\$ 530.38
4785	067-312-004	\$ 530.38
4785	067-312-005	\$ 530.38
4785	067-312-006	\$ 530.38
4785	067-312-007	\$ 530.38
4785	067-312-008	\$ 530.38
4785	067-321-001	\$ 530.38
4785	067-321-002	\$ 530.38
4785	067-321-003	\$ 530.38
4785	067-321-007	\$ 530.38
4785	067-321-008	\$ 530.38
4785	067-321-009	\$ 530.38
4785	067-322-001	\$ 530.38
4785	067-322-002	\$ 530.38
4785	067-322-003	\$ 530.38
4785	067-322-004	\$ 530.38
4785	067-322-005	\$ 530.38
4785	067-322-006	\$ 530.38
4785	067-322-007	\$ 530.38
4785	067-322-008	\$ 530.38
4785	067-322-009	\$ 530.38
4785	067-322-010	\$ 530.38
4785	067-322-011	\$ 530.38
4785	067-322-012	\$ 530.38
4785	067-322-013	\$ 530.38
4785	067-322-014	\$ 530.38
4785	067-322-015	\$ 530.38



FundNumber	ParcelNumber	Amount
TOTAL:		\$ 8,873,243.21
4785	067-322-016	\$ 530.38
4785	067-322-017	\$ 530.38
4785	067-322-018	\$ 530.38
4785	067-330-001	\$ 530.38
4785	067-330-002	\$ 530.38
4785	067-330-003	\$ 530.38
4785	067-330-004	\$ 530.38
4785	067-330-006	\$ 530.38
4785	067-330-007	\$ 530.38
4785	067-330-008	\$ 530.38
4785	067-330-009	\$ 530.38
4785	067-330-010	\$ 530.38
4785	067-330-011	\$ 530.38
4785	067-330-012	\$ 530.38
4785	067-330-013	\$ 530.38
4785	067-330-014	\$ 530.38
4785	067-330-015	\$ 530.38
4785	067-330-016	\$ 530.38
4785	067-330-017	\$ 530.38
4785	067-330-018	\$ 530.38
4785	067-330-019	\$ 530.38
4785	067-330-020	\$ 530.38
4785	067-330-021	\$ 530.38
4785	067-330-022	\$ 530.38
4785	067-330-023	\$ 530.38
4785	067-330-025	\$ 530.38
4785	067-340-001	\$ 530.38
4785	067-340-002	\$ 530.38
4785	067-340-003	\$ 530.38
4785	067-340-004	\$ 530.38
4785	067-340-005	\$ 530.38
4785	067-340-006	\$ 530.38
4785	067-340-007	\$ 530.38
4785	067-340-008	\$ 530.38
4785	067-340-009	\$ 530.38
4785	067-340-010	\$ 530.38
4785	067-340-011	\$ 530.38
4785	067-340-012	\$ 530.38
4785	067-340-013	\$ 530.38
4785	067-340-014	\$ 530.38
4785	067-340-017	\$ 530.38
4785	067-340-018	\$ 530.38
4785	067-340-019	\$ 530.38
4785	067-340-020	\$ 530.38
4785	067-340-021	\$ 530.38
4785	067-340-022	\$ 530.38
4785	067-340-023	\$ 530.38

FundNumber	ParcelNumber	Amount
TOTAL:		\$ 8,873,243.21
4785	067-340-024	\$ 530.38
4785	067-340-025	\$ 530.38
4785	067-340-026	\$ 530.38
4785	067-340-027	\$ 530.38
4785	067-340-028	\$ 530.38
4785	067-340-029	\$ 530.38
4785	067-340-030	\$ 530.38
4785	067-340-031	\$ 530.38
4785	067-340-032	\$ 530.38
4785	067-340-033	\$ 530.38
4785	067-340-034	\$ 530.38
4785	067-351-001	\$ 859.42
4785	067-351-002	\$ 859.42
4785	067-351-003	\$ 859.42
4785	067-351-004	\$ 859.42
4785	067-352-001	\$ 859.42
4785	067-352-002	\$ 859.42
4785	067-352-003	\$ 859.42
4785	067-352-004	\$ 859.42
4785	067-352-005	\$ 859.42
4785	067-352-006	\$ 859.42
4785	067-352-007	\$ 859.42
4785	067-352-008	\$ 859.42
4785	067-352-009	\$ 859.42
4785	067-352-010	\$ 859.42
4785	067-352-011	\$ 1,289.13
4785	067-352-012	\$ 859.42
4785	067-352-013	\$ 859.42
4785	067-352-014	\$ 859.42
4785	067-352-015	\$ 859.42
4785	067-361-001	\$ 530.38
4785	067-361-002	\$ 530.38
4785	067-361-003	\$ 530.38
4785	067-361-004	\$ 530.38
4785	067-361-005	\$ 530.38
4785	067-361-006	\$ 530.38
4785	067-361-007	\$ 530.38
4785	067-361-008	\$ 960.09
4785	067-361-009	\$ 530.38
4785	067-361-010	\$ 530.38
4785	067-361-011	\$ 530.38
4785	067-361-012	\$ 530.38
4785	067-361-013	\$ 530.38
4785	067-362-001	\$ 530.38
4785	067-362-002	\$ 530.38
4785	067-362-003	\$ 530.38
4785	067-362-004	\$ 530.38

FundNumber	ParcelNumber	Amount
TOTAL:		\$ 8,873,243.21
4785	067-362-005	\$ 530.38
4785	067-362-006	\$ 530.38
4785	067-363-001	\$ 530.38
4785	067-363-002	\$ 530.38
4785	067-363-003	\$ 530.38
4785	067-363-004	\$ 530.38
4785	067-363-005	\$ 530.38
4785	067-363-006	\$ 530.38
4785	067-363-007	\$ 530.38
4785	067-363-008	\$ 530.38
4785	067-363-009	\$ 530.38
4785	067-363-010	\$ 530.38
4785	067-371-001	\$ 530.38
4785	067-371-002	\$ 530.38
4785	067-371-003	\$ 530.38
4785	067-371-004	\$ 530.38
4785	067-371-005	\$ 530.38
4785	067-371-006	\$ 530.38
4785	067-372-001	\$ 530.38
4785	067-372-002	\$ 530.38
4785	067-373-001	\$ 530.38
4785	067-373-002	\$ 530.38
4785	067-373-003	\$ 530.38
4785	067-373-004	\$ 530.38
4785	067-373-005	\$ 530.38
4785	067-373-006	\$ 530.38
4785	067-373-007	\$ 530.38
4785	067-373-008	\$ 530.38
4785	067-373-009	\$ 530.38
4785	067-373-010	\$ 530.38
4785	067-373-011	\$ 530.38
4785	067-373-012	\$ 530.38
4785	067-373-013	\$ 530.38
4785	067-373-014	\$ 530.38
4785	067-373-015	\$ 530.38
4785	067-373-016	\$ 530.38
4785	067-373-017	\$ 530.38
4785	067-373-018	\$ 530.38
4785	067-373-019	\$ 530.38
4785	067-374-001	\$ 530.38
4785	067-375-001	\$ 960.09
4785	067-375-002	\$ 530.38
4785	067-375-003	\$ 530.38
4785	067-375-004	\$ 530.38
4785	067-376-001	\$ 530.38
4785	067-376-002	\$ 530.38
4785	067-376-003	\$ 530.38

FundNumber	ParcelNumber	Amount
TOTAL:		\$ 8,873,243.21
4785	067-376-004	\$ 530.38
4785	067-376-005	\$ 530.38
4785	067-376-006	\$ 530.38
4785	067-376-007	\$ 530.38
4785	067-376-008	\$ 530.38
4785	067-376-009	\$ 530.38
4785	067-376-010	\$ 530.38
4785	067-376-011	\$ 530.38
4785	067-381-001	\$ 530.38
4785	067-381-002	\$ 530.38
4785	067-381-003	\$ 530.38
4785	067-381-004	\$ 530.38
4785	067-381-005	\$ 530.38
4785	067-381-006	\$ 530.38
4785	067-381-007	\$ 530.38
4785	067-381-008	\$ 530.38
4785	067-381-009	\$ 530.38
4785	067-381-010	\$ 530.38
4785	067-382-001	\$ 530.38
4785	067-382-002	\$ 530.38
4785	067-382-003	\$ 530.38
4785	067-382-004	\$ 530.38
4785	067-382-005	\$ 530.38
4785	067-382-006	\$ 530.38
4785	067-382-007	\$ 530.38
4785	067-382-008	\$ 530.38
4785	067-382-009	\$ 960.09
4785	067-382-010	\$ 530.38
4785	067-382-011	\$ 530.38
4785	067-382-012	\$ 530.38
4785	067-382-013	\$ 530.38
4785	067-382-014	\$ 530.38
4785	067-382-015	\$ 530.38
4785	067-382-016	\$ 530.38
4785	067-382-017	\$ 530.38
4785	067-382-018	\$ 530.38
4785	067-382-019	\$ 960.09
4785	067-382-020	\$ 960.09
4785	067-382-021	\$ 530.38
4785	067-382-022	\$ 530.38
4785	067-382-023	\$ 530.38
4785	067-382-024	\$ 530.38
4785	067-383-001	\$ 530.38
4785	067-383-002	\$ 530.38
4785	067-383-003	\$ 530.38
4785	067-383-004	\$ 530.38
4785	067-383-005	\$ 530.38

FundNumber	ParcelNumber	Amount
TOTAL:		\$ 8,873,243.21
4785	067-383-006	\$ 530.38
4785	067-383-007	\$ 530.38
4785	067-383-008	\$ 530.38
4785	067-383-009	\$ 530.38
4785	067-383-010	\$ 530.38
4785	067-384-001	\$ 530.38
4785	067-384-002	\$ 530.38
4785	067-384-003	\$ 530.38
4785	067-384-004	\$ 530.38
4785	067-384-005	\$ 530.38
4785	067-391-001	\$ 530.38
4785	067-391-002	\$ 530.38
4785	067-391-005	\$ 530.38
4785	067-391-006	\$ 530.38
4785	067-391-007	\$ 530.38
4785	067-391-008	\$ 530.38
4785	067-391-009	\$ 530.38
4785	067-391-010	\$ 530.38
4785	067-391-011	\$ 530.38
4785	067-391-012	\$ 530.38
4785	067-391-013	\$ 530.38
4785	067-391-014	\$ 530.38
4785	067-392-001	\$ 530.38
4785	067-392-002	\$ 530.38
4785	067-392-003	\$ 530.38
4785	067-392-004	\$ 530.38
4785	067-392-005	\$ 530.38
4785	067-392-006	\$ 530.38
4785	067-392-007	\$ 530.38
4785	067-392-008	\$ 530.38
4785	067-392-009	\$ 530.38
4785	067-392-010	\$ 530.38
4785	067-392-011	\$ 530.38
4785	067-392-012	\$ 530.38
4785	067-392-013	\$ 530.38
4785	067-392-014	\$ 530.38
4785	067-392-015	\$ 530.38
4785	067-392-016	\$ 530.38
4785	067-392-017	\$ 530.38
4785	067-392-018	\$ 530.38
4785	067-392-019	\$ 530.38
4785	067-392-020	\$ 530.38
4785	067-392-021	\$ 530.38
4785	067-392-022	\$ 530.38
4785	067-392-023	\$ 530.38
4785	067-392-024	\$ 530.38
4785	067-392-025	\$ 530.38

FundNumber	ParcelNumber	Amount
TOTAL:		\$ 8,873,243.21
4785	067-392-026	\$ 530.38
4785	067-393-002	\$ 530.38
4785	067-393-003	\$ 530.38
4785	067-393-004	\$ 530.38
4785	067-393-005	\$ 530.38
4785	067-393-006	\$ 530.38
4785	067-393-007	\$ 530.38
4785	067-393-008	\$ 530.38
4785	067-393-009	\$ 530.38
4785	067-393-010	\$ 530.38
4785	067-393-011	\$ 530.38
4785	067-393-012	\$ 530.38
4785	067-393-013	\$ 530.38
4785	067-393-014	\$ 530.38
4785	067-393-015	\$ 530.38
4785	067-393-016	\$ 530.38
4785	067-393-017	\$ 530.38
4785	067-400-001	\$ 530.38
4785	067-400-002	\$ 530.38
4785	067-400-003	\$ 530.38
4785	067-400-004	\$ 530.38
4785	067-400-005	\$ 530.38
4785	067-400-006	\$ 530.38
4785	067-400-007	\$ 530.38
4785	067-400-008	\$ 530.38
4785	067-400-009	\$ 530.38
4785	067-400-010	\$ 530.38
4785	067-400-011	\$ 530.38
4785	067-400-012	\$ 530.38
4785	067-400-013	\$ 530.38
4785	067-400-014	\$ 530.38
4785	067-400-015	\$ 530.38
4785	067-400-016	\$ 530.38
4785	067-400-017	\$ 530.38
4785	067-400-018	\$ 530.38
4785	067-400-019	\$ 530.38
4785	067-400-020	\$ 530.38
4785	067-411-001	\$ 530.38
4785	067-411-002	\$ 530.38
4785	067-411-003	\$ 530.38
4785	067-411-004	\$ 530.38
4785	067-411-005	\$ 530.38
4785	067-411-006	\$ 530.38
4785	067-411-007	\$ 530.38
4785	067-411-008	\$ 530.38
4785	067-411-009	\$ 530.38
4785	067-411-010	\$ 530.38

FundNumber	ParcelNumber	Amount
TOTAL:		\$ 8,873,243.21
4785	067-411-011	\$ 530.38
4785	067-411-012	\$ 530.38
4785	067-411-013	\$ 530.38
4785	067-411-014	\$ 530.38
4785	067-411-015	\$ 530.38
4785	067-411-016	\$ 530.38
4785	067-411-017	\$ 530.38
4785	067-411-018	\$ 530.38
4785	067-411-019	\$ 530.38
4785	067-411-020	\$ 530.38
4785	067-411-021	\$ 530.38
4785	067-411-022	\$ 530.38
4785	067-411-023	\$ 530.38
4785	067-411-024	\$ 530.38
4785	067-411-025	\$ 530.38
4785	067-411-026	\$ 530.38
4785	067-411-027	\$ 960.09
4785	067-411-028	\$ 530.38
4785	067-411-029	\$ 530.38
4785	067-412-001	\$ 530.38
4785	067-412-002	\$ 530.38
4785	067-412-003	\$ 530.38
4785	067-412-004	\$ 530.38
4785	067-412-005	\$ 530.38
4785	067-412-006	\$ 530.38
4785	067-412-007	\$ 530.38
4785	067-412-008	\$ 530.38
4785	067-412-009	\$ 530.38
4785	067-412-010	\$ 530.38
4785	067-412-011	\$ 530.38
4785	067-412-012	\$ 530.38
4785	067-412-013	\$ 530.38
4785	067-412-014	\$ 530.38
4785	067-412-015	\$ 530.38
4785	067-412-016	\$ 530.38
4785	067-412-017	\$ 530.38
4785	067-412-018	\$ 530.38
4785	067-412-019	\$ 530.38
4785	067-412-020	\$ 530.38
4785	067-412-021	\$ 530.38
4785	067-412-022	\$ 530.38
4785	067-412-023	\$ 530.38
4785	067-412-024	\$ 530.38
4785	067-413-001	\$ 960.09
4785	067-413-002	\$ 530.38
4785	067-413-003	\$ 530.38
4785	067-413-004	\$ 530.38

FundNumber	ParcelNumber	Amount
TOTAL:		\$ 8,873,243.21
4785	067-413-005	\$ 530.38
4785	067-413-006	\$ 530.38
4785	067-413-007	\$ 530.38
4785	067-413-008	\$ 530.38
4785	067-413-009	\$ 530.38
4785	067-413-010	\$ 530.38
4785	067-413-011	\$ 530.38
4785	067-413-012	\$ 530.38
4785	067-413-013	\$ 530.38
4785	067-413-014	\$ 960.09
4785	067-413-015	\$ 530.38
4785	067-413-016	\$ 530.38
4785	067-413-017	\$ 530.38
4785	067-413-018	\$ 530.38
4785	067-413-019	\$ 530.38
4785	067-413-020	\$ 530.38
4785	067-413-021	\$ 530.38
4785	067-413-022	\$ 530.38
4785	067-413-023	\$ 530.38
4785	067-413-024	\$ 530.38
4785	067-420-002	\$ 530.38
4785	067-420-003	\$ 530.38
4785	067-420-004	\$ 530.38
4785	067-420-005	\$ 530.38
4785	067-420-006	\$ 530.38
4785	067-420-007	\$ 530.38
4785	067-420-008	\$ 530.38
4785	067-420-009	\$ 530.38
4785	067-420-010	\$ 530.38
4785	067-420-011	\$ 530.38
4785	067-420-012	\$ 530.38
4785	067-420-013	\$ 530.38
4785	067-420-014	\$ 530.38
4785	067-420-015	\$ 530.38
4785	067-420-016	\$ 530.38
4785	067-420-017	\$ 530.38
4785	067-420-018	\$ 530.38
4785	067-420-019	\$ 530.38
4785	067-420-020	\$ 530.38
4785	067-420-021	\$ 530.38
4785	067-420-022	\$ 530.38
4785	067-420-023	\$ 530.38
4785	067-420-024	\$ 530.38
4785	067-420-025	\$ 530.38
4785	067-420-026	\$ 530.38
4785	067-420-027	\$ 530.38
4785	067-420-028	\$ 530.38



FundNumber	ParcelNumber	Amount
TOTAL:		\$ 8,873,243.21
4785	067-420-029	\$ 530.38
4785	067-420-030	\$ 530.38
4785	067-420-031	\$ 530.38
4785	067-420-032	\$ 530.38
4785	067-420-033	\$ 530.38
4785	067-430-002	\$ 530.38
4785	067-430-003	\$ 530.38
4785	067-430-004	\$ 530.38
4785	067-430-005	\$ 530.38
4785	067-430-006	\$ 530.38
4785	067-430-007	\$ 530.38
4785	067-430-008	\$ 530.38
4785	067-430-009	\$ 530.38
4785	067-430-010	\$ 530.38
4785	067-430-011	\$ 530.38
4785	067-430-012	\$ 530.38
4785	067-430-013	\$ 530.38
4785	067-430-014	\$ 530.38
4785	067-430-015	\$ 530.38
4785	067-430-016	\$ 530.38
4785	067-430-017	\$ 530.38
4785	067-430-018	\$ 530.38
4785	067-430-019	\$ 530.38
4785	067-430-020	\$ 530.38
4785	067-430-021	\$ 530.38
4785	067-430-022	\$ 530.38
4785	067-430-023	\$ 530.38
4785	067-430-024	\$ 530.38
4785	067-430-025	\$ 530.38
4785	067-430-026	\$ 530.38
4785	067-430-027	\$ 530.38
4785	067-430-028	\$ 530.38
4785	067-430-029	\$ 530.38
4785	067-430-030	\$ 530.38
4785	067-430-031	\$ 530.38
4785	067-430-032	\$ 530.38
4785	067-430-034	\$ 530.38
4785	067-440-001	\$ 429.71
4785	067-440-002	\$ 429.71
4785	067-440-003	\$ 429.71
4785	067-440-004	\$ 429.71
4785	067-440-005	\$ 429.71
4785	067-440-006	\$ 429.71
4785	067-440-007	\$ 429.71
4785	067-440-008	\$ 429.71
4785	067-440-009	\$ 429.71
4785	067-440-010	\$ 429.71

FundNumber	ParcelNumber	Amount
TOTAL:		\$ 8,873,243.21
4785	067-440-011	\$ 429.71
4785	067-440-012	\$ 429.71
4785	067-440-013	\$ 429.71
4785	067-440-014	\$ 429.71
4785	067-440-015	\$ 429.71
4785	067-440-016	\$ 429.71
4785	067-440-017	\$ 429.71
4785	067-440-018	\$ 429.71
4785	067-440-019	\$ 429.71
4785	067-440-020	\$ 429.71
4785	067-440-021	\$ 429.71
4785	067-440-022	\$ 429.71
4785	067-440-023	\$ 429.71
4785	067-440-024	\$ 429.71
4785	067-440-025	\$ 429.71
4785	067-440-026	\$ 429.71
4785	067-440-027	\$ 429.71
4785	067-440-028	\$ 429.71
4785	067-440-029	\$ 429.71
4785	067-440-030	\$ 429.71
4785	067-440-031	\$ 429.71
4785	067-440-032	\$ 429.71
4785	067-440-033	\$ 429.71
4785	067-440-034	\$ 429.71
4785	067-440-035	\$ 429.71
4785	067-440-036	\$ 429.71
4785	067-440-037	\$ 429.71
4785	067-440-038	\$ 429.71
4785	067-440-039	\$ 429.71
4785	067-440-040	\$ 429.71
4785	067-440-041	\$ 429.71
4785	067-440-042	\$ 429.71
4785	067-440-043	\$ 429.71
4785	067-440-044	\$ 429.71
4785	067-440-045	\$ 429.71
4785	067-440-046	\$ 429.71
4785	067-440-047	\$ 429.71
4785	067-440-048	\$ 429.71
4785	067-440-049	\$ 429.71
4785	067-440-050	\$ 429.71
4785	067-440-051	\$ 429.71
4785	067-440-052	\$ 429.71
4785	067-440-053	\$ 429.71
4785	067-440-054	\$ 429.71
4785	067-440-055	\$ 429.71
4785	067-440-056	\$ 429.71
4785	067-440-057	\$ 429.71

FundNumber	ParcelNumber	Amount
TOTAL:		\$ 8,873,243.21
4785	067-440-058	\$ 429.71
4785	067-440-059	\$ 429.71
4785	067-440-060	\$ 429.71
4785	067-440-061	\$ 429.71
4785	067-440-062	\$ 429.71
4785	067-440-063	\$ 429.71
4785	067-440-064	\$ 429.71
4785	067-440-067	\$ 530.38
4785	067-450-001	\$ 530.38
4785	067-450-002	\$ 530.38
4785	067-450-003	\$ 530.38
4785	067-450-004	\$ 530.38
4785	067-450-005	\$ 530.38
4785	067-450-006	\$ 530.38
4785	067-450-007	\$ 530.38
4785	067-450-008	\$ 530.38
4785	067-450-009	\$ 530.38
4785	067-450-010	\$ 530.38
4785	067-450-011	\$ 530.38
4785	067-450-012	\$ 530.38
4785	067-450-013	\$ 530.38
4785	067-450-014	\$ 530.38
4785	067-450-015	\$ 530.38
4785	067-450-016	\$ 530.38
4785	067-450-017	\$ 530.38
4785	067-450-018	\$ 530.38
4785	067-450-019	\$ 530.38
4785	067-450-020	\$ 530.38
4785	067-450-021	\$ 530.38
4785	067-450-022	\$ 530.38
4785	067-450-023	\$ 530.38
4785	067-450-024	\$ 530.38
4785	067-450-025	\$ 530.38
4785	067-450-026	\$ 530.38
4785	067-450-027	\$ 530.38
4785	067-450-028	\$ 530.38
4785	067-450-029	\$ 530.38
4785	067-450-030	\$ 530.38
4785	067-450-031	\$ 530.38
4785	067-450-032	\$ 429.71
4785	067-450-033	\$ 429.71
4785	067-450-034	\$ 429.71
4785	067-450-035	\$ 429.71
4785	067-450-036	\$ 429.71
4785	067-450-037	\$ 429.71
4785	067-450-038	\$ 429.71
4785	067-450-039	\$ 429.71

FundNumber	ParcelNumber	Amount
TOTAL:		\$ 8,873,243.21
4785	067-450-040	\$ 429.71
4785	067-450-041	\$ 429.71
4785	067-450-042	\$ 429.71
4785	067-450-043	\$ 429.71
4785	067-450-044	\$ 429.71
4785	067-450-045	\$ 429.71
4785	067-450-046	\$ 429.71
4785	067-450-047	\$ 429.71
4785	067-450-048	\$ 429.71
4785	067-450-049	\$ 429.71
4785	067-450-050	\$ 429.71
4785	067-450-051	\$ 429.71
4785	067-450-052	\$ 429.71
4785	067-450-053	\$ 429.71
4785	067-450-054	\$ 530.38
4785	067-450-055	\$ 429.71
4785	067-450-056	\$ 429.71
4785	067-450-057	\$ 429.71
4785	067-450-058	\$ 429.71
4785	067-450-059	\$ 429.71
4785	067-450-060	\$ 429.71
4785	067-450-061	\$ 429.71
4785	067-450-062	\$ 429.71
4785	067-450-063	\$ 530.38
4785	067-450-064	\$ 429.71
4785	067-450-065	\$ 429.71
4785	067-460-001	\$ 429.71
4785	067-460-002	\$ 429.71
4785	067-460-003	\$ 429.71
4785	067-460-004	\$ 429.71
4785	067-460-005	\$ 429.71
4785	067-460-006	\$ 429.71
4785	067-460-007	\$ 429.71
4785	067-460-008	\$ 429.71
4785	067-460-009	\$ 429.71
4785	067-460-010	\$ 429.71
4785	067-460-011	\$ 429.71
4785	067-460-012	\$ 429.71
4785	067-460-013	\$ 429.71
4785	067-460-014	\$ 429.71
4785	067-460-015	\$ 429.71
4785	067-460-016	\$ 429.71
4785	067-460-017	\$ 429.71
4785	067-460-018	\$ 429.71
4785	067-460-019	\$ 429.71
4785	067-460-020	\$ 429.71
4785	067-460-021	\$ 429.71

FundNumber	ParcelNumber	Amount
TOTAL:		\$ 8,873,243.21
4785	067-460-022	\$ 429.71
4785	067-460-023	\$ 429.71
4785	067-460-024	\$ 429.71
4785	067-460-025	\$ 429.71
4785	067-460-026	\$ 429.71
4785	067-460-027	\$ 429.71
4785	067-460-028	\$ 429.71
4785	067-460-029	\$ 429.71
4785	067-460-030	\$ 429.71
4785	067-460-031	\$ 429.71
4785	067-460-032	\$ 429.71
4785	067-460-033	\$ 429.71
4785	067-460-034	\$ 429.71
4785	067-460-035	\$ 429.71
4785	067-460-036	\$ 429.71
4785	067-460-037	\$ 429.71
4785	067-460-038	\$ 429.71
4785	067-460-039	\$ 429.71
4785	067-460-040	\$ 429.71
4785	067-460-041	\$ 429.71
4785	067-460-042	\$ 429.71
4785	067-460-043	\$ 429.71
4785	067-460-044	\$ 429.71
4785	067-460-045	\$ 429.71
4785	067-460-046	\$ 429.71
4785	067-470-002	\$ 530.38
4785	067-470-003	\$ 429.71
4785	067-470-004	\$ 429.71
4785	067-470-005	\$ 429.71
4785	067-470-006	\$ 429.71
4785	067-470-007	\$ 429.71
4785	067-470-008	\$ 429.71
4785	067-470-009	\$ 429.71
4785	067-470-010	\$ 429.71
4785	067-470-011	\$ 429.71
4785	067-470-012	\$ 429.71
4785	067-470-013	\$ 429.71
4785	067-470-014	\$ 429.71
4785	067-470-015	\$ 429.71
4785	067-470-016	\$ 429.71
4785	067-470-017	\$ 429.71
4785	067-470-018	\$ 429.71
4785	067-470-019	\$ 429.71
4785	067-470-020	\$ 429.71
4785	067-470-021	\$ 429.71
4785	067-470-022	\$ 429.71
4785	067-470-023	\$ 429.71

FundNumber	ParcelNumber	Amount
TOTAL:		\$ 8,873,243.21
4785	067-470-024	\$ 429.71
4785	067-470-025	\$ 429.71
4785	067-470-026	\$ 429.71
4785	067-470-027	\$ 429.71
4785	067-470-028	\$ 429.71
4785	067-470-029	\$ 429.71
4785	067-470-030	\$ 429.71
4785	067-470-031	\$ 429.71
4785	067-470-032	\$ 429.71
4785	067-470-033	\$ 429.71
4785	067-470-034	\$ 429.71
4785	067-470-035	\$ 429.71
4785	067-470-036	\$ 429.71
4785	067-470-037	\$ 429.71
4785	067-470-038	\$ 429.71
4785	067-470-039	\$ 429.71
4785	067-470-040	\$ 429.71
4785	067-470-041	\$ 429.71
4785	067-470-042	\$ 429.71
4785	067-470-043	\$ 429.71
4785	067-470-044	\$ 429.71
4785	067-470-045	\$ 429.71
4785	067-470-046	\$ 429.71
4785	067-470-047	\$ 429.71
4785	067-470-048	\$ 429.71
4785	067-470-049	\$ 429.71
4785	067-470-050	\$ 429.71
4785	067-470-051	\$ 429.71
4785	067-470-052	\$ 429.71
4785	067-470-053	\$ 429.71
4785	067-470-054	\$ 429.71
4785	067-470-055	\$ 429.71
4785	067-470-056	\$ 429.71
4785	067-470-057	\$ 429.71
4785	067-470-058	\$ 429.71
4785	067-470-059	\$ 429.71
4785	067-470-060	\$ 429.71
4785	067-470-061	\$ 429.71
4785	067-470-062	\$ 429.71
4785	067-470-063	\$ 429.71
4785	067-470-064	\$ 429.71
4785	067-470-065	\$ 429.71
4785	067-470-066	\$ 429.71
4785	067-470-067	\$ 429.71
4785	067-470-068	\$ 429.71
4785	067-470-069	\$ 429.71
4785	067-470-070	\$ 429.71

FundNumber	ParcelNumber	Amount
TOTAL:		\$ 8,873,243.21
4785	067-470-071	\$ 429.71
4785	067-470-072	\$ 429.71
4785	067-470-073	\$ 429.71
4785	067-470-074	\$ 429.71
4785	067-470-075	\$ 429.71
4785	067-470-076	\$ 429.71
4785	067-470-077	\$ 429.71
4785	067-470-078	\$ 429.71
4785	067-480-002	\$ 429.71
4785	067-480-003	\$ 429.71
4785	067-480-004	\$ 429.71
4785	067-480-005	\$ 429.71
4785	067-480-006	\$ 429.71
4785	067-480-007	\$ 429.71
4785	067-480-008	\$ 429.71
4785	067-480-009	\$ 429.71
4785	067-480-010	\$ 429.71
4785	067-480-011	\$ 429.71
4785	067-480-012	\$ 429.71
4785	067-480-013	\$ 429.71
4785	067-480-014	\$ 429.71
4785	067-480-015	\$ 429.71
4785	067-480-016	\$ 429.71
4785	067-480-017	\$ 429.71
4785	067-480-018	\$ 429.71
4785	067-480-019	\$ 429.71
4785	067-480-020	\$ 429.71
4785	067-480-021	\$ 429.71
4785	067-480-022	\$ 429.71
4785	067-480-023	\$ 429.71
4785	067-480-024	\$ 429.71
4785	067-480-025	\$ 429.71
4785	067-480-026	\$ 429.71
4785	067-480-027	\$ 429.71
4785	067-480-028	\$ 429.71
4785	067-480-029	\$ 429.71
4785	067-480-030	\$ 429.71
4785	067-480-031	\$ 429.71
4785	067-480-032	\$ 429.71
4785	067-480-033	\$ 429.71
4785	067-480-034	\$ 429.71
4785	067-480-035	\$ 429.71
4785	067-480-036	\$ 429.71
4785	067-480-037	\$ 429.71
4785	067-480-038	\$ 429.71
4785	067-480-039	\$ 429.71
4785	067-480-040	\$ 429.71

FundNumber	ParcelNumber	Amount
TOTAL:		\$ 8,873,243.21
4785	067-480-041	\$ 429.71
4785	067-480-042	\$ 429.71
4785	067-480-043	\$ 429.71
4785	067-480-044	\$ 429.71
4785	067-480-045	\$ 429.71
4785	067-480-046	\$ 429.71
4785	067-480-047	\$ 429.71
4785	067-480-048	\$ 429.71
4785	067-480-049	\$ 429.71
4785	067-480-050	\$ 429.71
4785	067-480-051	\$ 429.71
4785	067-480-052	\$ 429.71
4785	067-480-053	\$ 429.71
4785	067-480-054	\$ 429.71
4785	067-480-055	\$ 429.71
4785	067-480-056	\$ 429.71
4785	067-480-057	\$ 429.71
4785	067-480-058	\$ 429.71
4785	067-480-059	\$ 429.71
4785	067-480-060	\$ 429.71
4785	067-480-061	\$ 429.71
4785	067-480-062	\$ 429.71
4785	067-480-063	\$ 429.71
4785	067-480-064	\$ 429.71
4785	067-480-065	\$ 429.71
4785	067-480-066	\$ 429.71
4785	067-480-067	\$ 429.71
4785	067-480-068	\$ 429.71
4785	067-480-069	\$ 429.71
4785	067-480-070	\$ 429.71
4785	067-480-071	\$ 429.71
4785	067-480-072	\$ 429.71
4785	067-480-073	\$ 429.71
4785	067-480-074	\$ 429.71
4785	067-480-075	\$ 429.71
4785	067-480-076	\$ 429.71
4785	067-480-077	\$ 429.71
4785	067-490-001	\$ 530.38
4785	067-490-002	\$ 530.38
4785	067-490-003	\$ 530.38
4785	067-490-004	\$ 530.38
4785	067-490-005	\$ 530.38
4785	067-490-006	\$ 530.38
4785	067-490-007	\$ 530.38
4785	067-490-008	\$ 530.38
4785	067-490-009	\$ 530.38
4785	067-490-010	\$ 530.38



FundNumber	ParcelNumber	Amount
TOTAL:		\$ 8,873,243.21
4785	067-490-011	\$ 530.38
4785	067-490-012	\$ 530.38
4785	067-490-013	\$ 530.38
4785	067-490-014	\$ 1,060.76
4785	067-500-001	\$ 530.38
4785	067-500-002	\$ 530.38
4785	067-500-003	\$ 530.38
4785	067-500-004	\$ 530.38
4785	067-500-005	\$ 530.38
4785	067-500-006	\$ 530.38
4785	067-500-007	\$ 530.38
4785	067-500-008	\$ 530.38
4785	067-500-009	\$ 530.38
4785	067-500-010	\$ 530.38
4785	067-500-011	\$ 530.38
4785	067-500-012	\$ 530.38
4785	067-500-013	\$ 530.38
4785	067-500-014	\$ 530.38
4785	067-500-019	\$ 530.38
4785	067-500-020	\$ 530.38
4785	067-500-021	\$ 530.38
4785	067-500-022	\$ 530.38
4785	067-510-001	\$ 530.38
4785	067-510-002	\$ 530.38
4785	067-510-003	\$ 530.38
4785	067-510-004	\$ 530.38
4785	067-510-005	\$ 530.38
4785	067-510-006	\$ 530.38
4785	067-510-007	\$ 530.38
4785	067-510-008	\$ 530.38
4785	067-510-009	\$ 530.38
4785	067-510-010	\$ 530.38
4785	067-510-011	\$ 530.38
4785	067-510-012	\$ 530.38
4785	067-510-013	\$ 530.38
4785	067-510-014	\$ 530.38
4785	067-510-015	\$ 530.38
4785	067-510-016	\$ 530.38
4785	067-510-017	\$ 530.38
4785	067-510-018	\$ 530.38
4785	067-510-019	\$ 530.38
4785	067-510-020	\$ 530.38
4785	067-510-021	\$ 530.38
4785	067-510-022	\$ 530.38
4785	067-510-023	\$ 530.38
4785	067-510-024	\$ 530.38
4785	067-510-025	\$ 530.38

FundNumber	ParcelNumber	Amount
TOTAL:		\$ 8,873,243.21
4785	067-510-026	\$ 530.38
4785	067-510-027	\$ 530.38
4785	067-510-028	\$ 530.38
4785	067-510-029	\$ 530.38
4785	067-510-030	\$ 530.38
4785	067-510-031	\$ 530.38
4785	067-510-032	\$ 530.38
4785	067-510-033	\$ 530.38
4785	067-510-038	\$ 530.38
4785	067-510-039	\$ 530.38
4785	067-510-044	\$ 530.38
4785	067-510-046	\$ 530.38
4785	067-510-047	\$ 530.38
4785	067-510-048	\$ 530.38
4785	067-520-001	\$ 429.71
4785	067-520-002	\$ 429.71
4785	067-520-003	\$ 429.71
4785	067-520-004	\$ 429.71
4785	067-520-005	\$ 429.71
4785	067-520-006	\$ 429.71
4785	067-520-007	\$ 429.71
4785	067-520-008	\$ 429.71
4785	067-520-009	\$ 429.71
4785	067-520-010	\$ 429.71
4785	067-520-011	\$ 429.71
4785	067-520-012	\$ 429.71
4785	067-520-013	\$ 429.71
4785	067-520-014	\$ 429.71
4785	067-520-015	\$ 429.71
4785	067-520-016	\$ 429.71
4785	069-010-016	\$ 530.38
4785	069-010-018	\$ 530.38
4785	069-010-024	\$ 530.38
4785	069-010-049	\$ 429.71
4785	069-030-002	\$ 530.38
4785	069-030-003	\$ 530.38
4785	069-030-004	\$ 530.38
4785	069-030-005	\$ 530.38
4785	069-030-007	\$ 960.09
4785	069-030-008	\$ 530.38
4785	069-030-009	\$ 530.38
4785	069-030-010	\$ 530.38
4785	069-030-011	\$ 530.38
4785	069-030-012	\$ 530.38
4785	069-030-013	\$ 530.38
4785	069-030-014	\$ 530.38
4785	069-030-016	\$ 530.38

FundNumber	ParcelNumber	Amount
TOTAL:		\$ 8,873,243.21
4785	069-041-002	\$ 530.38
4785	069-041-003	\$ 530.38
4785	069-041-004	\$ 530.38
4785	069-041-005	\$ 530.38
4785	069-041-007	\$ 960.09
4785	069-042-002	\$ 530.38
4785	069-042-003	\$ 530.38
4785	069-042-004	\$ 530.38
4785	069-042-005	\$ 530.38
4785	069-042-013	\$ 530.38
4785	069-042-014	\$ 530.38
4785	069-050-009	\$ 530.38
4785	069-050-012	\$ 530.38
4785	069-050-015	\$ 530.38
4785	069-050-016	\$ 530.38
4785	069-070-009	\$ 530.38
4785	069-070-016	\$ 530.38
4785	069-070-021	\$ 530.38
4785	069-070-022	\$ 530.38
4785	069-070-023	\$ 530.38
4785	069-070-027	\$ 530.38
4785	069-070-028	\$ 771.01
4785	069-070-035	\$ 530.38
4785	069-070-036	\$ 530.38
4785	069-070-039	\$ 530.38
4785	069-070-045	\$ 530.38
4785	069-070-046	\$ 530.38
4785	069-070-049	\$ 530.38
4785	069-070-050	\$ 530.38
4785	069-070-051	\$ 1,985.68
4785	069-080-004	\$ 530.38
4785	069-080-006	\$ 530.38
4785	069-080-007	\$ 530.38
4785	069-080-008	\$ 530.38
4785	069-080-009	\$ 530.38
4785	069-080-010	\$ 530.38
4785	069-080-011	\$ 530.38
4785	069-080-013	\$ 530.38
4785	069-080-014	\$ 530.38
4785	069-080-017	\$ 530.38
4785	069-080-018	\$ 530.38
4785	069-080-019	\$ 530.38
4785	069-080-020	\$ 530.38
4785	069-080-023	\$ 530.38
4785	069-080-024	\$ 530.38
4785	069-080-026	\$ 530.38
4785	069-080-027	\$ 530.38

FundNumber	ParcelNumber	Amount
TOTAL:		\$ 8,873,243.21
4785	069-080-030	\$ 530.38
4785	069-080-032	\$ 530.38
4785	069-080-033	\$ 530.38
4785	069-080-034	\$ 530.38
4785	069-080-037	\$ 530.38
4785	069-080-038	\$ 530.38
4785	069-080-039	\$ 530.38
4785	069-080-040	\$ 530.38
4785	069-080-041	\$ 530.38
4785	069-080-042	\$ 530.38
4785	069-080-043	\$ 530.38
4785	069-090-049	\$ 3,556.61
4785	069-090-050	\$ 20,810.90
4785	069-090-052	\$ 2,678.93
4785	069-090-058	\$ 530.38
4785	069-090-059	\$ 530.38
4785	069-090-060	\$ 530.38
4785	069-090-061	\$ 530.38
4785	069-110-008	\$ 39,742.23
4785	069-110-018	\$ 429.71
4785	069-110-033	\$ 543.85
4785	069-110-045	\$ 463.38
4785	069-110-046	\$ 6,819.39
4785	069-110-051	\$ 15,713.68
4785	069-110-052	\$ 27,482.40
4785	069-110-054	\$ 482.07
4785	069-110-055	\$ 2,715.50
4785	069-110-058	\$ 7,466.99
4785	069-110-059	\$ 429.71
4785	069-110-061	\$ 482.07
4785	069-110-067	\$ 8,055.48
4785	069-110-070	\$ 2,649.26
4785	069-110-071	\$ 482.07
4785	069-110-072	\$ 4,062.20
4785	069-110-074	\$ 35,665.93
4785	069-110-079	\$ 2,218.28
4785	069-110-080	\$ 3,163.27
4785	069-110-081	\$ 36,525.35
4785	069-110-082	\$ 1,341.49
4785	069-110-084	\$ 5,671.38
4785	069-110-085	\$ 15,746.54
4785	069-110-090	\$ 911.78
4785	069-110-091	\$ 1,771.03
4785	069-110-093	\$ 5,680.98
4785	069-110-094	\$ 13,516.16
4785	069-110-095	\$ 8,016.27
4785	069-110-096	\$ 11,523.64

FundNumber	ParcelNumber	Amount
TOTAL:		\$ 8,873,243.21
4785	069-110-097	\$ 4,109.51
4785	069-110-098	\$ 429.71
4785	069-121-001	\$ 960.09
4785	069-121-002	\$ 530.38
4785	069-121-003	\$ 530.38
4785	069-121-004	\$ 530.38
4785	069-121-005	\$ 530.38
4785	069-121-006	\$ 530.38
4785	069-121-007	\$ 530.38
4785	069-121-008	\$ 530.38
4785	069-122-001	\$ 530.38
4785	069-122-002	\$ 530.38
4785	069-122-003	\$ 530.38
4785	069-122-004	\$ 530.38
4785	069-122-005	\$ 530.38
4785	069-122-006	\$ 530.38
4785	069-122-007	\$ 530.38
4785	069-122-008	\$ 530.38
4785	069-123-001	\$ 960.09
4785	069-123-002	\$ 530.38
4785	069-123-003	\$ 530.38
4785	069-123-004	\$ 960.09
4785	069-123-005	\$ 530.38
4785	069-123-006	\$ 530.38
4785	069-123-007	\$ 530.38
4785	069-123-008	\$ 530.38
4785	069-123-009	\$ 960.09
4785	069-123-010	\$ 530.38
4785	069-123-011	\$ 530.38
4785	069-123-012	\$ 530.38
4785	069-123-013	\$ 530.38
4785	069-123-014	\$ 530.38
4785	069-123-015	\$ 530.38
4785	069-123-016	\$ 530.38
4785	069-123-017	\$ 530.38
4785	069-123-018	\$ 530.38
4785	069-123-019	\$ 530.38
4785	069-123-020	\$ 530.38
4785	069-123-021	\$ 530.38
4785	069-123-022	\$ 530.38
4785	069-123-023	\$ 530.38
4785	069-123-024	\$ 530.38
4785	069-123-025	\$ 530.38
4785	069-123-026	\$ 530.38
4785	069-123-027	\$ 530.38
4785	069-123-028	\$ 530.38
4785	069-123-029	\$ 530.38

FundNumber	ParcelNumber	Amount
TOTAL:		\$ 8,873,243.21
4785	069-123-030	\$ 530.38
4785	069-124-001	\$ 530.38
4785	069-124-002	\$ 530.38
4785	069-124-003	\$ 530.38
4785	069-124-004	\$ 530.38
4785	069-124-005	\$ 530.38
4785	069-124-006	\$ 530.38
4785	069-125-001	\$ 530.38
4785	069-125-002	\$ 530.38
4785	069-125-003	\$ 530.38
4785	069-125-004	\$ 530.38
4785	069-125-005	\$ 530.38
4785	069-125-006	\$ 530.38
4785	069-125-007	\$ 530.38
4785	069-125-008	\$ 530.38
4785	069-125-009	\$ 530.38
4785	069-125-010	\$ 530.38
4785	069-125-011	\$ 530.38
4785	069-125-012	\$ 530.38
4785	069-125-013	\$ 530.38
4785	069-125-014	\$ 530.38
4785	069-125-015	\$ 530.38
4785	069-125-016	\$ 530.38
4785	069-125-017	\$ 530.38
4785	069-125-018	\$ 530.38
4785	069-125-019	\$ 530.38
4785	069-125-020	\$ 530.38
4785	069-125-021	\$ 530.38
4785	069-125-022	\$ 530.38
4785	069-125-023	\$ 530.38
4785	069-125-024	\$ 530.38
4785	069-125-025	\$ 530.38
4785	069-125-026	\$ 530.38
4785	069-125-027	\$ 530.38
4785	069-125-028	\$ 530.38
4785	069-125-029	\$ 530.38
4785	069-125-030	\$ 530.38
4785	069-125-031	\$ 530.38
4785	069-125-032	\$ 530.38
4785	069-131-001	\$ 530.38
4785	069-131-002	\$ 960.09
4785	069-131-003	\$ 530.38
4785	069-132-001	\$ 530.38
4785	069-132-002	\$ 530.38
4785	069-132-003	\$ 530.38
4785	069-132-004	\$ 530.38
4785	069-132-005	\$ 530.38

FundNumber	ParcelNumber	Amount
TOTAL:		\$ 8,873,243.21
4785	069-132-006	\$ 530.38
4785	069-132-007	\$ 530.38
4785	069-132-008	\$ 530.38
4785	069-132-009	\$ 530.38
4785	069-132-010	\$ 530.38
4785	069-132-011	\$ 530.38
4785	069-132-012	\$ 530.38
4785	069-133-001	\$ 530.38
4785	069-133-002	\$ 530.38
4785	069-133-003	\$ 530.38
4785	069-133-004	\$ 530.38
4785	069-133-005	\$ 530.38
4785	069-133-006	\$ 530.38
4785	069-133-007	\$ 530.38
4785	069-133-008	\$ 530.38
4785	069-133-009	\$ 530.38
4785	069-133-010	\$ 530.38
4785	069-133-011	\$ 530.38
4785	069-133-012	\$ 530.38
4785	069-133-013	\$ 530.38
4785	069-134-001	\$ 530.38
4785	069-134-002	\$ 530.38
4785	069-134-003	\$ 530.38
4785	069-134-004	\$ 530.38
4785	069-134-005	\$ 530.38
4785	069-134-006	\$ 530.38
4785	069-134-007	\$ 530.38
4785	069-134-008	\$ 530.38
4785	069-134-009	\$ 530.38
4785	069-134-010	\$ 530.38
4785	069-134-011	\$ 530.38
4785	069-134-012	\$ 530.38
4785	069-134-013	\$ 530.38
4785	069-141-001	\$ 530.38
4785	069-141-002	\$ 530.38
4785	069-141-003	\$ 530.38
4785	069-141-004	\$ 530.38
4785	069-141-005	\$ 530.38
4785	069-141-006	\$ 960.09
4785	069-141-007	\$ 530.38
4785	069-141-008	\$ 530.38
4785	069-141-009	\$ 530.38
4785	069-141-010	\$ 530.38
4785	069-141-011	\$ 530.38
4785	069-141-012	\$ 530.38
4785	069-141-013	\$ 530.38
4785	069-141-014	\$ 530.38

FundNumber	ParcelNumber	Amount
TOTAL:		\$ 8,873,243.21
4785	069-141-015	\$ 530.38
4785	069-141-016	\$ 530.38
4785	069-141-017	\$ 530.38
4785	069-141-018	\$ 530.38
4785	069-141-019	\$ 530.38
4785	069-142-001	\$ 530.38
4785	069-142-002	\$ 530.38
4785	069-142-003	\$ 530.38
4785	069-142-004	\$ 530.38
4785	069-142-005	\$ 530.38
4785	069-142-006	\$ 530.38
4785	069-142-007	\$ 530.38
4785	069-142-008	\$ 530.38
4785	069-142-009	\$ 530.38
4785	069-142-010	\$ 530.38
4785	069-142-011	\$ 530.38
4785	069-142-012	\$ 530.38
4785	069-142-013	\$ 530.38
4785	069-142-014	\$ 530.38
4785	069-142-015	\$ 530.38
4785	069-142-016	\$ 530.38
4785	069-142-017	\$ 530.38
4785	069-142-018	\$ 530.38
4785	069-142-019	\$ 530.38
4785	069-142-020	\$ 530.38
4785	069-142-021	\$ 530.38
4785	069-142-022	\$ 530.38
4785	069-142-023	\$ 530.38
4785	069-142-024	\$ 960.09
4785	069-142-025	\$ 530.38
4785	069-142-026	\$ 530.38
4785	069-142-027	\$ 530.38
4785	069-142-028	\$ 530.38
4785	069-142-029	\$ 530.38
4785	069-142-030	\$ 530.38
4785	069-142-031	\$ 530.38
4785	069-142-032	\$ 530.38
4785	069-142-033	\$ 530.38
4785	069-142-034	\$ 530.38
4785	069-142-035	\$ 530.38
4785	069-142-036	\$ 530.38
4785	069-142-037	\$ 530.38
4785	069-142-040	\$ 530.38
4785	069-143-001	\$ 530.38
4785	069-143-002	\$ 530.38
4785	069-143-003	\$ 530.38
4785	069-143-004	\$ 530.38



FundNumber	ParcelNumber	Amount
TOTAL:		\$ 8,873,243.21
4785	069-143-005	\$ 530.38
4785	069-151-001	\$ 530.38
4785	069-151-002	\$ 530.38
4785	069-151-003	\$ 530.38
4785	069-151-004	\$ 530.38
4785	069-151-005	\$ 530.38
4785	069-151-006	\$ 530.38
4785	069-151-007	\$ 530.38
4785	069-151-008	\$ 530.38
4785	069-151-009	\$ 530.38
4785	069-151-010	\$ 530.38
4785	069-151-011	\$ 530.38
4785	069-151-012	\$ 530.38
4785	069-151-013	\$ 530.38
4785	069-151-014	\$ 530.38
4785	069-151-015	\$ 530.38
4785	069-151-016	\$ 530.38
4785	069-151-017	\$ 530.38
4785	069-151-018	\$ 530.38
4785	069-152-001	\$ 530.38
4785	069-152-002	\$ 530.38
4785	069-152-003	\$ 530.38
4785	069-152-004	\$ 530.38
4785	069-152-005	\$ 530.38
4785	069-152-006	\$ 530.38
4785	069-152-007	\$ 960.09
4785	069-152-008	\$ 530.38
4785	069-152-009	\$ 530.38
4785	069-152-010	\$ 530.38
4785	069-152-011	\$ 530.38
4785	069-152-012	\$ 530.38
4785	069-153-002	\$ 530.38
4785	069-153-003	\$ 530.38
4785	069-153-004	\$ 530.38
4785	069-153-005	\$ 530.38
4785	069-153-006	\$ 530.38
4785	069-153-007	\$ 960.09
4785	069-153-008	\$ 530.38
4785	069-153-009	\$ 530.38
4785	069-153-010	\$ 530.38
4785	069-153-011	\$ 530.38
4785	069-153-012	\$ 530.38
4785	069-153-013	\$ 530.38
4785	069-153-014	\$ 530.38
4785	069-153-015	\$ 530.38
4785	069-153-016	\$ 530.38
4785	069-153-017	\$ 530.38

FundNumber	ParcelNumber	Amount
TOTAL:		\$ 8,873,243.21
4785	069-153-018	\$ 530.38
4785	069-153-019	\$ 530.38
4785	069-153-020	\$ 530.38
4785	069-153-021	\$ 530.38
4785	069-153-022	\$ 530.38
4785	069-153-023	\$ 530.38
4785	069-153-024	\$ 530.38
4785	069-153-025	\$ 530.38
4785	069-153-026	\$ 530.38
4785	069-160-013	\$ 7,094.60
4785	069-160-042	\$ 49,554.26
4785	069-160-047	\$ 36,948.56
4785	069-160-055	\$ 678.20
4785	069-160-056	\$ 543.85
4785	069-160-057	\$ 565.75
4785	069-160-064	\$ 122,489.77
4785	069-160-066	\$ 1,289.13
4785	069-171-001	\$ 530.38
4785	069-171-002	\$ 530.38
4785	069-171-003	\$ 530.38
4785	069-172-001	\$ 530.38
4785	069-172-002	\$ 530.38
4785	069-172-003	\$ 530.38
4785	069-172-004	\$ 530.38
4785	069-172-005	\$ 530.38
4785	069-172-006	\$ 530.38
4785	069-172-007	\$ 530.38
4785	069-172-008	\$ 530.38
4785	069-172-009	\$ 530.38
4785	069-172-010	\$ 530.38
4785	069-172-011	\$ 530.38
4785	069-172-012	\$ 530.38
4785	069-172-013	\$ 530.38
4785	069-172-014	\$ 530.38
4785	069-172-015	\$ 530.38
4785	069-172-016	\$ 530.38
4785	069-172-017	\$ 530.38
4785	069-172-018	\$ 530.38
4785	069-172-019	\$ 530.38
4785	069-172-020	\$ 530.38
4785	069-172-021	\$ 530.38
4785	069-172-022	\$ 530.38
4785	069-172-023	\$ 960.09
4785	069-172-024	\$ 530.38
4785	069-172-025	\$ 530.38
4785	069-172-026	\$ 530.38
4785	069-172-027	\$ 530.38

FundNumber	ParcelNumber	Amount
TOTAL:		\$ 8,873,243.21
4785	069-172-028	\$ 530.38
4785	069-172-029	\$ 530.38
4785	069-172-030	\$ 530.38
4785	069-172-033	\$ 530.38
4785	069-172-035	\$ 530.38
4785	069-172-044	\$ 530.38
4785	069-172-048	\$ 530.38
4785	069-172-049	\$ 530.38
4785	069-172-050	\$ 530.38
4785	069-173-001	\$ 530.38
4785	069-173-002	\$ 530.38
4785	069-173-003	\$ 530.38
4785	069-173-004	\$ 530.38
4785	069-173-005	\$ 530.38
4785	069-173-006	\$ 530.38
4785	069-173-007	\$ 530.38
4785	069-173-008	\$ 530.38
4785	069-173-009	\$ 530.38
4785	069-173-010	\$ 530.38
4785	069-173-011	\$ 530.38
4785	069-173-013	\$ 530.38
4785	069-181-001	\$ 530.38
4785	069-181-002	\$ 530.38
4785	069-181-005	\$ 530.38
4785	069-181-006	\$ 530.38
4785	069-181-007	\$ 530.38
4785	069-181-008	\$ 530.38
4785	069-181-009	\$ 530.38
4785	069-181-011	\$ 530.38
4785	069-182-001	\$ 530.38
4785	069-182-002	\$ 530.38
4785	069-182-003	\$ 530.38
4785	069-182-004	\$ 530.38
4785	069-182-005	\$ 530.38
4785	069-182-006	\$ 530.38
4785	069-182-007	\$ 530.38
4785	069-182-008	\$ 530.38
4785	069-182-009	\$ 530.38
4785	069-182-010	\$ 530.38
4785	069-182-011	\$ 530.38
4785	069-182-012	\$ 530.38
4785	069-182-013	\$ 530.38
4785	069-182-014	\$ 530.38
4785	069-182-015	\$ 530.38
4785	069-182-016	\$ 530.38
4785	069-182-017	\$ 530.38
4785	069-182-018	\$ 530.38

FundNumber	ParcelNumber	Amount
TOTAL:		\$ 8,873,243.21
4785	069-182-019	\$ 530.38
4785	069-182-021	\$ 530.38
4785	069-182-022	\$ 530.38
4785	069-191-001	\$ 530.38
4785	069-191-002	\$ 530.38
4785	069-191-003	\$ 530.38
4785	069-191-004	\$ 530.38
4785	069-191-005	\$ 530.38
4785	069-191-006	\$ 530.38
4785	069-191-007	\$ 530.38
4785	069-191-008	\$ 530.38
4785	069-191-009	\$ 530.38
4785	069-191-010	\$ 530.38
4785	069-191-012	\$ 530.38
4785	069-192-003	\$ 530.38
4785	069-192-004	\$ 530.38
4785	069-192-005	\$ 530.38
4785	069-192-006	\$ 530.38
4785	069-192-008	\$ 530.38
4785	069-192-009	\$ 530.38
4785	069-193-001	\$ 530.38
4785	069-193-002	\$ 530.38
4785	069-193-003	\$ 960.09
4785	069-194-002	\$ 530.38
4785	069-194-003	\$ 530.38
4785	069-194-004	\$ 530.38
4785	069-194-005	\$ 530.38
4785	069-194-009	\$ 530.38
4785	069-194-011	\$ 530.38
4785	069-194-012	\$ 530.38
4785	069-201-001	\$ 530.38
4785	069-201-002	\$ 530.38
4785	069-201-003	\$ 530.38
4785	069-201-004	\$ 530.38
4785	069-201-005	\$ 530.38
4785	069-202-001	\$ 530.38
4785	069-202-002	\$ 530.38
4785	069-202-003	\$ 530.38
4785	069-202-004	\$ 530.38
4785	069-202-005	\$ 530.38
4785	069-202-006	\$ 530.38
4785	069-203-001	\$ 530.38
4785	069-203-002	\$ 530.38
4785	069-204-001	\$ 530.38
4785	069-204-002	\$ 530.38
4785	069-204-003	\$ 530.38
4785	069-204-004	\$ 530.38

FundNumber	ParcelNumber	Amount
TOTAL:		\$ 8,873,243.21
4785	069-204-005	\$ 530.38
4785	069-204-006	\$ 530.38
4785	069-204-007	\$ 530.38
4785	069-204-008	\$ 530.38
4785	069-204-009	\$ 530.38
4785	069-204-010	\$ 530.38
4785	069-204-011	\$ 530.38
4785	069-204-012	\$ 530.38
4785	069-211-001	\$ 530.38
4785	069-211-002	\$ 530.38
4785	069-211-003	\$ 530.38
4785	069-211-004	\$ 530.38
4785	069-211-007	\$ 530.38
4785	069-211-008	\$ 530.38
4785	069-211-009	\$ 530.38
4785	069-211-010	\$ 530.38
4785	069-212-001	\$ 530.38
4785	069-212-002	\$ 530.38
4785	069-212-003	\$ 530.38
4785	069-212-004	\$ 530.38
4785	069-212-005	\$ 530.38
4785	069-212-006	\$ 530.38
4785	069-212-007	\$ 530.38
4785	069-212-008	\$ 530.38
4785	069-212-009	\$ 530.38
4785	069-212-010	\$ 530.38
4785	069-212-011	\$ 530.38
4785	069-212-012	\$ 530.38
4785	069-212-013	\$ 530.38
4785	069-212-014	\$ 530.38
4785	069-212-015	\$ 530.38
4785	069-213-001	\$ 530.38
4785	069-213-002	\$ 530.38
4785	069-213-003	\$ 530.38
4785	069-213-004	\$ 530.38
4785	069-213-005	\$ 530.38
4785	069-213-006	\$ 530.38
4785	069-213-007	\$ 530.38
4785	069-221-001	\$ 530.38
4785	069-221-002	\$ 530.38
4785	069-221-003	\$ 960.09
4785	069-221-004	\$ 530.38
4785	069-221-005	\$ 530.38
4785	069-221-006	\$ 530.38
4785	069-222-001	\$ 530.38
4785	069-222-002	\$ 530.38
4785	069-222-003	\$ 530.38

FundNumber	ParcelNumber	Amount
TOTAL:		\$ 8,873,243.21
4785	069-222-004	\$ 530.38
4785	069-222-005	\$ 530.38
4785	069-222-006	\$ 530.38
4785	069-222-007	\$ 530.38
4785	069-222-008	\$ 530.38
4785	069-222-009	\$ 530.38
4785	069-222-010	\$ 530.38
4785	069-222-011	\$ 530.38
4785	069-222-012	\$ 530.38
4785	069-231-001	\$ 530.38
4785	069-231-002	\$ 530.38
4785	069-231-003	\$ 530.38
4785	069-231-004	\$ 530.38
4785	069-231-005	\$ 530.38
4785	069-231-006	\$ 530.38
4785	069-231-007	\$ 530.38
4785	069-231-008	\$ 530.38
4785	069-231-009	\$ 530.38
4785	069-231-010	\$ 530.38
4785	069-231-011	\$ 530.38
4785	069-231-012	\$ 530.38
4785	069-231-013	\$ 530.38
4785	069-232-001	\$ 530.38
4785	069-232-002	\$ 530.38
4785	069-232-003	\$ 530.38
4785	069-232-004	\$ 530.38
4785	069-232-005	\$ 530.38
4785	069-240-002	\$ 530.38
4785	069-240-003	\$ 530.38
4785	069-240-004	\$ 530.38
4785	069-240-005	\$ 530.38
4785	069-240-008	\$ 530.38
4785	069-240-009	\$ 530.38
4785	069-240-010	\$ 530.38
4785	069-240-011	\$ 530.38
4785	069-240-012	\$ 530.38
4785	069-240-013	\$ 530.38
4785	069-240-014	\$ 530.38
4785	069-240-018	\$ 530.38
4785	069-251-002	\$ 530.38
4785	069-251-003	\$ 530.38
4785	069-251-004	\$ 530.38
4785	069-251-005	\$ 530.38
4785	069-251-006	\$ 530.38
4785	069-251-007	\$ 530.38
4785	069-251-008	\$ 530.38
4785	069-251-009	\$ 530.38

FundNumber	ParcelNumber	Amount
TOTAL:		\$ 8,873,243.21
4785	069-251-010	\$ 530.38
4785	069-251-011	\$ 530.38
4785	069-251-012	\$ 530.38
4785	069-251-013	\$ 530.38
4785	069-252-001	\$ 530.38
4785	069-252-002	\$ 530.38
4785	069-252-003	\$ 960.09
4785	069-252-004	\$ 530.38
4785	069-261-001	\$ 530.38
4785	069-261-002	\$ 530.38
4785	069-261-003	\$ 530.38
4785	069-261-004	\$ 530.38
4785	069-261-005	\$ 530.38
4785	069-261-006	\$ 530.38
4785	069-261-007	\$ 530.38
4785	069-261-008	\$ 530.38
4785	069-261-009	\$ 530.38
4785	069-261-010	\$ 530.38
4785	069-261-011	\$ 530.38
4785	069-261-012	\$ 530.38
4785	069-261-013	\$ 530.38
4785	069-261-014	\$ 530.38
4785	069-261-015	\$ 530.38
4785	069-261-016	\$ 530.38
4785	069-261-017	\$ 530.38
4785	069-261-018	\$ 530.38
4785	069-261-019	\$ 530.38
4785	069-261-020	\$ 530.38
4785	069-261-021	\$ 530.38
4785	069-262-003	\$ 530.38
4785	069-262-004	\$ 530.38
4785	069-262-005	\$ 530.38
4785	069-262-006	\$ 530.38
4785	069-262-007	\$ 530.38
4785	069-262-008	\$ 530.38
4785	069-262-010	\$ 530.38
4785	069-262-011	\$ 530.38
4785	069-264-001	\$ 530.38
4785	069-264-002	\$ 530.38
4785	069-264-003	\$ 530.38
4785	069-264-004	\$ 530.38
4785	069-265-002	\$ 530.38
4785	069-265-003	\$ 530.38
4785	069-265-004	\$ 530.38
4785	069-265-005	\$ 530.38
4785	069-271-001	\$ 530.38
4785	069-271-002	\$ 530.38

FundNumber	ParcelNumber	Amount
TOTAL:		\$ 8,873,243.21
4785	069-271-003	\$ 530.38
4785	069-271-004	\$ 530.38
4785	069-271-005	\$ 530.38
4785	069-271-006	\$ 530.38
4785	069-271-007	\$ 530.38
4785	069-271-008	\$ 530.38
4785	069-271-009	\$ 530.38
4785	069-271-010	\$ 530.38
4785	069-271-011	\$ 530.38
4785	069-271-012	\$ 530.38
4785	069-271-013	\$ 960.09
4785	069-271-014	\$ 530.38
4785	069-272-002	\$ 530.38
4785	069-272-003	\$ 960.09
4785	069-272-004	\$ 530.38
4785	069-272-005	\$ 530.38
4785	069-272-006	\$ 530.38
4785	069-272-007	\$ 530.38
4785	069-273-002	\$ 530.38
4785	069-273-003	\$ 530.38
4785	069-273-004	\$ 530.38
4785	069-273-005	\$ 530.38
4785	069-273-006	\$ 960.09
4785	069-273-007	\$ 530.38
4785	069-273-008	\$ 530.38
4785	069-273-009	\$ 530.38
4785	069-273-010	\$ 530.38
4785	069-273-011	\$ 530.38
4785	069-273-012	\$ 530.38
4785	069-281-001	\$ 530.38
4785	069-281-002	\$ 530.38
4785	069-281-003	\$ 530.38
4785	069-282-001	\$ 530.38
4785	069-282-002	\$ 530.38
4785	069-282-003	\$ 530.38
4785	069-282-004	\$ 530.38
4785	069-282-005	\$ 530.38
4785	069-282-006	\$ 530.38
4785	069-282-007	\$ 530.38
4785	069-282-008	\$ 530.38
4785	069-282-009	\$ 530.38
4785	069-282-010	\$ 530.38
4785	069-282-011	\$ 530.38
4785	069-282-012	\$ 530.38
4785	069-282-013	\$ 530.38
4785	069-282-014	\$ 530.38
4785	069-282-015	\$ 530.38



FundNumber	ParcelNumber	Amount
TOTAL:		\$ 8,873,243.21
4785	069-282-016	\$ 530.38
4785	069-282-017	\$ 530.38
4785	069-282-018	\$ 530.38
4785	069-282-019	\$ 530.38
4785	069-282-020	\$ 530.38
4785	069-283-001	\$ 530.38
4785	069-283-002	\$ 530.38
4785	069-283-003	\$ 530.38
4785	069-283-004	\$ 960.09
4785	069-283-005	\$ 530.38
4785	069-283-006	\$ 530.38
4785	069-283-007	\$ 530.38
4785	069-283-008	\$ 530.38
4785	069-283-009	\$ 530.38
4785	069-283-010	\$ 530.38
4785	069-283-011	\$ 530.38
4785	069-283-012	\$ 530.38
4785	069-283-013	\$ 530.38
4785	069-283-014	\$ 960.09
4785	069-283-015	\$ 530.38
4785	069-292-001	\$ 530.38
4785	069-292-002	\$ 530.38
4785	069-292-003	\$ 530.38
4785	069-292-004	\$ 530.38
4785	069-292-005	\$ 530.38
4785	069-292-006	\$ 530.38
4785	069-292-007	\$ 530.38
4785	069-292-008	\$ 530.38
4785	069-292-009	\$ 530.38
4785	069-292-010	\$ 530.38
4785	069-292-011	\$ 530.38
4785	069-292-012	\$ 530.38
4785	069-292-013	\$ 530.38
4785	069-292-014	\$ 530.38
4785	069-293-001	\$ 530.38
4785	069-293-002	\$ 530.38
4785	069-293-003	\$ 530.38
4785	069-293-004	\$ 530.38
4785	069-293-005	\$ 530.38
4785	069-293-006	\$ 960.09
4785	069-293-007	\$ 530.38
4785	069-293-008	\$ 530.38
4785	069-294-001	\$ 530.38
4785	069-294-002	\$ 530.38
4785	069-294-003	\$ 530.38
4785	069-294-004	\$ 530.38
4785	069-294-005	\$ 530.38

FundNumber	ParcelNumber	Amount
TOTAL:		\$ 8,873,243.21
4785	069-294-006	\$ 530.38
4785	069-306-001	\$ 998.73
4785	069-312-001	\$ 530.38
4785	069-312-002	\$ 530.38
4785	069-312-003	\$ 530.38
4785	069-312-004	\$ 530.38
4785	069-312-005	\$ 530.38
4785	069-312-006	\$ 530.38
4785	069-312-007	\$ 530.38
4785	069-312-008	\$ 530.38
4785	069-312-009	\$ 530.38
4785	069-312-010	\$ 530.38
4785	069-312-011	\$ 530.38
4785	069-312-012	\$ 530.38
4785	069-312-013	\$ 530.38
4785	069-312-014	\$ 530.38
4785	069-312-015	\$ 530.38
4785	069-312-016	\$ 530.38
4785	069-312-017	\$ 530.38
4785	069-312-018	\$ 530.38
4785	069-312-019	\$ 530.38
4785	069-313-001	\$ 530.38
4785	069-313-002	\$ 530.38
4785	069-313-003	\$ 530.38
4785	069-313-004	\$ 530.38
4785	069-313-005	\$ 530.38
4785	069-313-006	\$ 530.38
4785	069-313-007	\$ 530.38
4785	069-314-001	\$ 530.38
4785	069-314-002	\$ 530.38
4785	069-314-003	\$ 530.38
4785	069-314-004	\$ 530.38
4785	069-314-005	\$ 530.38
4785	069-314-006	\$ 530.38
4785	069-314-007	\$ 530.38
4785	069-314-008	\$ 530.38
4785	069-314-009	\$ 530.38
4785	069-314-010	\$ 530.38
4785	069-314-011	\$ 530.38
4785	069-314-012	\$ 530.38
4785	069-314-013	\$ 530.38
4785	069-314-014	\$ 530.38
4785	069-314-015	\$ 530.38
4785	069-314-016	\$ 530.38
4785	069-314-017	\$ 530.38
4785	069-314-018	\$ 530.38
4785	069-314-019	\$ 530.38

FundNumber	ParcelNumber	Amount
TOTAL:		\$ 8,873,243.21
4785	069-314-020	\$ 530.38
4785	069-314-021	\$ 530.38
4785	069-314-022	\$ 530.38
4785	069-314-023	\$ 530.38
4785	069-314-024	\$ 530.38
4785	069-314-025	\$ 530.38
4785	069-314-026	\$ 530.38
4785	069-316-001	\$ 530.38
4785	069-316-002	\$ 530.38
4785	069-316-003	\$ 530.38
4785	069-316-004	\$ 530.38
4785	069-316-005	\$ 530.38
4785	069-316-006	\$ 530.38
4785	069-316-007	\$ 530.38
4785	069-316-008	\$ 530.38
4785	069-316-009	\$ 530.38
4785	069-316-010	\$ 530.38
4785	069-316-011	\$ 530.38
4785	069-321-001	\$ 530.38
4785	069-321-003	\$ 530.38
4785	069-321-004	\$ 530.38
4785	069-322-001	\$ 530.38
4785	069-322-002	\$ 530.38
4785	069-322-003	\$ 530.38
4785	069-322-004	\$ 530.38
4785	069-322-005	\$ 530.38
4785	069-322-006	\$ 530.38
4785	069-322-007	\$ 530.38
4785	069-322-008	\$ 530.38
4785	069-322-009	\$ 530.38
4785	069-322-010	\$ 530.38
4785	069-323-003	\$ 530.38
4785	069-323-004	\$ 530.38
4785	069-323-005	\$ 530.38
4785	069-323-006	\$ 530.38
4785	069-323-007	\$ 530.38
4785	069-323-008	\$ 530.38
4785	069-323-009	\$ 530.38
4785	069-323-010	\$ 530.38
4785	069-323-011	\$ 530.38
4785	069-323-012	\$ 530.38
4785	069-323-013	\$ 530.38
4785	069-323-014	\$ 530.38
4785	069-323-015	\$ 530.38
4785	069-323-016	\$ 530.38
4785	069-323-017	\$ 530.38
4785	069-323-018	\$ 530.38

FundNumber	ParcelNumber	Amount
TOTAL:		\$ 8,873,243.21
4785	069-323-019	\$ 530.38
4785	069-324-001	\$ 530.38
4785	069-324-002	\$ 530.38
4785	069-324-003	\$ 530.38
4785	069-324-004	\$ 530.38
4785	069-324-005	\$ 530.38
4785	069-324-006	\$ 530.38
4785	069-324-007	\$ 530.38
4785	069-324-008	\$ 530.38
4785	069-331-001	\$ 530.38
4785	069-331-002	\$ 530.38
4785	069-331-003	\$ 530.38
4785	069-331-004	\$ 530.38
4785	069-331-005	\$ 530.38
4785	069-331-006	\$ 530.38
4785	069-331-007	\$ 530.38
4785	069-331-008	\$ 530.38
4785	069-331-009	\$ 530.38
4785	069-331-010	\$ 530.38
4785	069-332-001	\$ 530.38
4785	069-332-002	\$ 530.38
4785	069-332-003	\$ 530.38
4785	069-332-004	\$ 530.38
4785	069-333-001	\$ 530.38
4785	069-333-002	\$ 530.38
4785	069-333-003	\$ 530.38
4785	069-333-004	\$ 530.38
4785	069-333-005	\$ 530.38
4785	069-341-001	\$ 530.38
4785	069-341-002	\$ 530.38
4785	069-341-003	\$ 530.38
4785	069-341-004	\$ 960.09
4785	069-341-005	\$ 530.38
4785	069-341-006	\$ 530.38
4785	069-341-007	\$ 530.38
4785	069-341-008	\$ 530.38
4785	069-341-009	\$ 530.38
4785	069-341-010	\$ 530.38
4785	069-341-011	\$ 530.38
4785	069-341-012	\$ 530.38
4785	069-341-013	\$ 530.38
4785	069-341-014	\$ 530.38
4785	069-341-015	\$ 530.38
4785	069-341-016	\$ 530.38
4785	069-341-017	\$ 530.38
4785	069-342-001	\$ 530.38
4785	069-342-002	\$ 530.38

FundNumber	ParcelNumber	Amount
TOTAL:		\$ 8,873,243.21
4785	069-342-003	\$ 530.38
4785	069-342-004	\$ 530.38
4785	069-342-005	\$ 530.38
4785	069-342-006	\$ 530.38
4785	069-342-007	\$ 530.38
4785	069-342-008	\$ 530.38
4785	069-342-009	\$ 530.38
4785	069-342-010	\$ 530.38
4785	069-342-011	\$ 530.38
4785	069-342-012	\$ 530.38
4785	069-342-013	\$ 530.38
4785	069-342-014	\$ 530.38
4785	069-342-015	\$ 530.38
4785	069-342-016	\$ 960.09
4785	069-342-017	\$ 530.38
4785	069-342-018	\$ 530.38
4785	069-342-019	\$ 530.38
4785	069-342-020	\$ 530.38
4785	069-342-021	\$ 530.38
4785	069-343-001	\$ 530.38
4785	069-343-002	\$ 530.38
4785	069-343-003	\$ 960.09
4785	069-343-004	\$ 530.38
4785	069-343-005	\$ 530.38
4785	069-343-006	\$ 530.38
4785	069-343-007	\$ 530.38
4785	069-343-008	\$ 530.38
4785	069-343-009	\$ 530.38
4785	069-343-010	\$ 960.09
4785	069-350-001	\$ 530.38
4785	069-350-002	\$ 530.38
4785	069-350-003	\$ 530.38
4785	069-350-004	\$ 530.38
4785	069-350-005	\$ 530.38
4785	069-350-006	\$ 530.38
4785	069-350-007	\$ 530.38
4785	069-350-008	\$ 530.38
4785	069-350-009	\$ 530.38
4785	069-350-010	\$ 530.38
4785	069-350-011	\$ 530.38
4785	069-350-012	\$ 530.38
4785	069-350-013	\$ 530.38
4785	069-350-014	\$ 530.38
4785	069-350-015	\$ 530.38
4785	069-350-016	\$ 530.38
4785	069-350-017	\$ 530.38
4785	069-350-018	\$ 530.38

FundNumber	ParcelNumber	Amount
TOTAL:		\$ 8,873,243.21
4785	069-350-019	\$ 530.38
4785	069-350-020	\$ 530.38
4785	069-350-021	\$ 530.38
4785	069-350-022	\$ 530.38
4785	069-350-023	\$ 530.38
4785	069-350-024	\$ 530.38
4785	069-350-025	\$ 530.38
4785	069-350-026	\$ 530.38
4785	069-350-027	\$ 530.38
4785	069-350-028	\$ 530.38
4785	069-350-029	\$ 530.38
4785	069-361-003	\$ 530.38
4785	069-361-004	\$ 530.38
4785	069-361-005	\$ 530.38
4785	069-361-006	\$ 530.38
4785	069-361-007	\$ 530.38
4785	069-361-008	\$ 530.38
4785	069-361-011	\$ 530.38
4785	069-361-012	\$ 530.38
4785	069-361-013	\$ 530.38
4785	069-362-002	\$ 530.38
4785	069-362-003	\$ 530.38
4785	069-362-004	\$ 530.38
4785	069-362-005	\$ 530.38
4785	069-362-006	\$ 530.38
4785	069-362-007	\$ 530.38
4785	069-362-008	\$ 530.38
4785	069-362-009	\$ 530.38
4785	069-362-010	\$ 530.38
4785	069-362-011	\$ 530.38
4785	069-363-001	\$ 530.38
4785	069-363-002	\$ 530.38
4785	069-363-003	\$ 530.38
4785	069-363-004	\$ 530.38
4785	069-363-005	\$ 530.38
4785	069-363-006	\$ 530.38
4785	069-363-007	\$ 530.38
4785	069-363-008	\$ 530.38
4785	069-363-009	\$ 530.38
4785	069-363-010	\$ 530.38
4785	069-363-011	\$ 530.38
4785	069-363-012	\$ 530.38
4785	069-363-013	\$ 530.38
4785	069-363-014	\$ 530.38
4785	069-363-015	\$ 530.38
4785	069-371-001	\$ 530.38
4785	069-371-002	\$ 530.38

FundNumber	ParcelNumber	Amount
TOTAL:		\$ 8,873,243.21
4785	069-371-003	\$ 530.38
4785	069-371-004	\$ 530.38
4785	069-371-005	\$ 530.38
4785	069-371-006	\$ 530.38
4785	069-371-007	\$ 530.38
4785	069-371-008	\$ 530.38
4785	069-371-009	\$ 530.38
4785	069-371-010	\$ 530.38
4785	069-372-001	\$ 530.38
4785	069-372-002	\$ 960.09
4785	069-372-003	\$ 530.38
4785	069-372-004	\$ 530.38
4785	069-372-005	\$ 530.38
4785	069-372-006	\$ 530.38
4785	069-372-007	\$ 530.38
4785	069-372-008	\$ 530.38
4785	069-372-009	\$ 530.38
4785	069-372-010	\$ 530.38
4785	069-372-011	\$ 530.38
4785	069-372-012	\$ 530.38
4785	069-372-013	\$ 530.38
4785	069-372-014	\$ 530.38
4785	069-372-015	\$ 530.38
4785	069-372-016	\$ 530.38
4785	069-373-064	\$ 530.38
4785	069-380-002	\$ 530.38
4785	069-380-003	\$ 530.38
4785	069-380-004	\$ 530.38
4785	069-380-005	\$ 530.38
4785	069-380-006	\$ 530.38
4785	069-380-007	\$ 530.38
4785	069-380-008	\$ 530.38
4785	069-380-009	\$ 530.38
4785	069-380-010	\$ 530.38
4785	069-391-002	\$ 530.38
4785	069-391-003	\$ 530.38
4785	069-391-004	\$ 530.38
4785	069-391-005	\$ 530.38
4785	069-391-006	\$ 530.38
4785	069-391-007	\$ 530.38
4785	069-391-008	\$ 530.38
4785	069-391-009	\$ 530.38
4785	069-391-010	\$ 530.38
4785	069-392-001	\$ 530.38
4785	069-392-002	\$ 530.38
4785	069-392-003	\$ 530.38
4785	069-392-004	\$ 530.38

FundNumber	ParcelNumber	Amount
TOTAL:		\$ 8,873,243.21
4785	069-392-005	\$ 530.38
4785	069-392-006	\$ 530.38
4785	069-392-007	\$ 960.09
4785	069-392-009	\$ 530.38
4785	069-392-010	\$ 530.38
4785	069-392-011	\$ 530.38
4785	069-392-012	\$ 530.38
4785	069-392-013	\$ 530.38
4785	069-392-014	\$ 530.38
4785	069-392-015	\$ 530.38
4785	069-401-002	\$ 530.38
4785	069-401-003	\$ 530.38
4785	069-401-004	\$ 530.38
4785	069-401-005	\$ 530.38
4785	069-401-006	\$ 530.38
4785	069-401-007	\$ 530.38
4785	069-401-008	\$ 530.38
4785	069-401-009	\$ 530.38
4785	069-401-010	\$ 530.38
4785	069-401-011	\$ 530.38
4785	069-401-012	\$ 530.38
4785	069-401-013	\$ 530.38
4785	069-401-014	\$ 960.09
4785	069-401-015	\$ 530.38
4785	069-401-016	\$ 530.38
4785	069-401-017	\$ 530.38
4785	069-401-018	\$ 530.38
4785	069-402-001	\$ 530.38
4785	069-402-002	\$ 530.38
4785	069-402-003	\$ 530.38
4785	069-402-004	\$ 530.38
4785	069-402-005	\$ 530.38
4785	069-402-006	\$ 530.38
4785	069-411-001	\$ 530.38
4785	069-411-002	\$ 530.38
4785	069-411-003	\$ 530.38
4785	069-411-004	\$ 530.38
4785	069-411-005	\$ 530.38
4785	069-411-006	\$ 530.38
4785	069-411-007	\$ 530.38
4785	069-411-008	\$ 530.38
4785	069-411-009	\$ 530.38
4785	069-411-010	\$ 530.38
4785	069-411-011	\$ 530.38
4785	069-411-012	\$ 530.38
4785	069-411-013	\$ 530.38
4785	069-411-014	\$ 530.38



FundNumber	ParcelNumber	Amount
TOTAL:		\$ 8,873,243.21
4785	069-411-015	\$ 530.38
4785	069-411-016	\$ 530.38
4785	069-411-017	\$ 530.38
4785	069-411-018	\$ 530.38
4785	069-412-001	\$ 530.38
4785	069-412-002	\$ 530.38
4785	069-412-003	\$ 530.38
4785	069-412-004	\$ 530.38
4785	069-412-005	\$ 530.38
4785	069-412-006	\$ 530.38
4785	069-412-007	\$ 530.38
4785	069-412-008	\$ 530.38
4785	069-412-009	\$ 530.38
4785	069-412-010	\$ 530.38
4785	069-412-011	\$ 530.38
4785	069-412-012	\$ 530.38
4785	069-412-013	\$ 530.38
4785	069-412-014	\$ 530.38
4785	069-412-015	\$ 530.38
4785	069-412-016	\$ 530.38
4785	069-412-017	\$ 530.38
4785	069-412-018	\$ 530.38
4785	069-412-019	\$ 530.38
4785	069-412-020	\$ 530.38
4785	069-412-021	\$ 530.38
4785	069-413-001	\$ 960.09
4785	069-413-002	\$ 530.38
4785	069-413-003	\$ 530.38
4785	069-413-004	\$ 530.38
4785	069-413-005	\$ 530.38
4785	069-413-006	\$ 530.38
4785	069-413-007	\$ 530.38
4785	069-413-008	\$ 530.38
4785	069-413-009	\$ 530.38
4785	069-413-011	\$ 530.38
4785	069-413-012	\$ 530.38
4785	069-413-013	\$ 530.38
4785	069-420-002	\$ 530.38
4785	069-420-003	\$ 530.38
4785	069-420-005	\$ 530.38
4785	069-420-006	\$ 530.38
4785	069-420-009	\$ 960.09
4785	069-420-010	\$ 530.38
4785	069-420-011	\$ 530.38
4785	069-420-012	\$ 530.38
4785	069-420-014	\$ 960.09
4785	069-431-002	\$ 530.38

FundNumber	ParcelNumber	Amount
TOTAL:		\$ 8,873,243.21
4785	069-431-003	\$ 530.38
4785	069-431-004	\$ 530.38
4785	069-431-005	\$ 530.38
4785	069-431-006	\$ 530.38
4785	069-431-007	\$ 530.38
4785	069-431-008	\$ 530.38
4785	069-431-009	\$ 530.38
4785	069-431-010	\$ 530.38
4785	069-431-011	\$ 530.38
4785	069-431-012	\$ 530.38
4785	069-431-013	\$ 530.38
4785	069-431-014	\$ 530.38
4785	069-431-015	\$ 530.38
4785	069-431-016	\$ 530.38
4785	069-431-017	\$ 530.38
4785	069-431-018	\$ 530.38
4785	069-431-019	\$ 530.38
4785	069-431-020	\$ 530.38
4785	069-432-001	\$ 530.38
4785	069-432-002	\$ 530.38
4785	069-432-003	\$ 530.38
4785	069-432-004	\$ 530.38
4785	069-432-005	\$ 530.38
4785	069-432-006	\$ 530.38
4785	069-432-007	\$ 530.38
4785	069-432-008	\$ 530.38
4785	069-432-009	\$ 530.38
4785	069-432-010	\$ 530.38
4785	069-432-011	\$ 530.38
4785	069-432-012	\$ 530.38
4785	069-432-013	\$ 530.38
4785	069-432-014	\$ 530.38
4785	069-432-015	\$ 530.38
4785	069-433-001	\$ 960.09
4785	069-433-002	\$ 530.38
4785	069-433-003	\$ 530.38
4785	069-433-004	\$ 530.38
4785	069-433-005	\$ 530.38
4785	069-433-006	\$ 530.38
4785	069-433-007	\$ 530.38
4785	069-433-008	\$ 530.38
4785	069-441-001	\$ 530.38
4785	069-441-002	\$ 530.38
4785	069-441-003	\$ 530.38
4785	069-441-004	\$ 530.38
4785	069-441-005	\$ 530.38
4785	069-441-006	\$ 530.38

FundNumber	ParcelNumber	Amount
TOTAL:		\$ 8,873,243.21
4785	069-441-007	\$ 530.38
4785	069-441-008	\$ 530.38
4785	069-441-009	\$ 530.38
4785	069-441-010	\$ 530.38
4785	069-441-011	\$ 530.38
4785	069-441-012	\$ 530.38
4785	069-441-013	\$ 530.38
4785	069-441-014	\$ 530.38
4785	069-441-015	\$ 530.38
4785	069-441-016	\$ 530.38
4785	069-441-017	\$ 530.38
4785	069-441-018	\$ 530.38
4785	069-441-019	\$ 530.38
4785	069-441-020	\$ 530.38
4785	069-442-001	\$ 530.38
4785	069-442-002	\$ 530.38
4785	069-442-004	\$ 530.38
4785	069-442-005	\$ 530.38
4785	069-442-006	\$ 530.38
4785	069-443-001	\$ 530.38
4785	069-443-002	\$ 530.38
4785	069-443-003	\$ 530.38
4785	069-443-004	\$ 530.38
4785	069-443-005	\$ 530.38
4785	069-443-006	\$ 530.38
4785	069-443-007	\$ 530.38
4785	069-443-008	\$ 530.38
4785	069-443-009	\$ 530.38
4785	069-443-010	\$ 530.38
4785	069-443-011	\$ 530.38
4785	069-443-012	\$ 530.38
4785	069-443-013	\$ 530.38
4785	069-443-014	\$ 530.38
4785	069-443-015	\$ 530.38
4785	069-443-016	\$ 530.38
4785	069-443-017	\$ 530.38
4785	069-443-018	\$ 530.38
4785	069-443-019	\$ 530.38
4785	069-443-020	\$ 530.38
4785	069-443-021	\$ 530.38
4785	069-451-001	\$ 530.38
4785	069-451-002	\$ 530.38
4785	069-451-003	\$ 530.38
4785	069-451-004	\$ 530.38
4785	069-452-001	\$ 530.38
4785	069-452-002	\$ 530.38
4785	069-452-003	\$ 530.38

FundNumber	ParcelNumber	Amount
TOTAL:		\$ 8,873,243.21
4785	069-452-004	\$ 530.38
4785	069-453-001	\$ 530.38
4785	069-453-002	\$ 530.38
4785	069-453-003	\$ 530.38
4785	069-453-004	\$ 530.38
4785	069-453-005	\$ 530.38
4785	069-453-006	\$ 530.38
4785	069-453-007	\$ 530.38
4785	069-453-008	\$ 530.38
4785	069-453-009	\$ 530.38
4785	069-453-010	\$ 530.38
4785	069-453-011	\$ 530.38
4785	069-453-012	\$ 530.38
4785	069-461-001	\$ 530.38
4785	069-461-002	\$ 530.38
4785	069-461-003	\$ 530.38
4785	069-461-004	\$ 530.38
4785	069-461-005	\$ 530.38
4785	069-461-006	\$ 530.38
4785	069-461-007	\$ 530.38
4785	069-461-008	\$ 530.38
4785	069-461-009	\$ 530.38
4785	069-461-010	\$ 530.38
4785	069-461-011	\$ 530.38
4785	069-461-012	\$ 530.38
4785	069-461-013	\$ 530.38
4785	069-461-014	\$ 530.38
4785	069-461-015	\$ 530.38
4785	069-461-016	\$ 530.38
4785	069-461-017	\$ 530.38
4785	069-462-002	\$ 530.38
4785	069-462-003	\$ 530.38
4785	069-462-004	\$ 530.38
4785	069-462-005	\$ 530.38
4785	069-462-006	\$ 530.38
4785	069-462-007	\$ 530.38
4785	069-462-008	\$ 530.38
4785	069-462-009	\$ 530.38
4785	069-462-010	\$ 530.38
4785	069-462-011	\$ 530.38
4785	069-462-012	\$ 530.38
4785	069-462-013	\$ 530.38
4785	069-462-014	\$ 530.38
4785	069-462-015	\$ 530.38
4785	069-462-016	\$ 530.38
4785	069-462-017	\$ 530.38
4785	069-462-018	\$ 530.38

FundNumber	ParcelNumber	Amount
TOTAL:		\$ 8,873,243.21
4785	069-462-019	\$ 530.38
4785	069-462-020	\$ 530.38
4785	069-462-021	\$ 530.38
4785	069-462-022	\$ 530.38
4785	069-462-023	\$ 530.38
4785	069-462-024	\$ 530.38
4785	069-462-025	\$ 530.38
4785	069-462-026	\$ 530.38
4785	069-462-027	\$ 530.38
4785	069-462-028	\$ 530.38
4785	069-462-029	\$ 530.38
4785	069-462-030	\$ 530.38
4785	069-462-031	\$ 530.38
4785	069-462-032	\$ 530.38
4785	069-463-001	\$ 530.38
4785	069-463-002	\$ 530.38
4785	069-463-005	\$ 530.38
4785	069-463-006	\$ 530.38
4785	069-463-007	\$ 530.38
4785	069-463-008	\$ 530.38
4785	069-463-009	\$ 530.38
4785	069-463-010	\$ 530.38
4785	069-463-011	\$ 530.38
4785	069-463-012	\$ 530.38
4785	069-463-013	\$ 530.38
4785	069-463-014	\$ 530.38
4785	069-463-015	\$ 530.38
4785	069-463-016	\$ 530.38
4785	069-471-001	\$ 530.38
4785	069-471-002	\$ 530.38
4785	069-471-003	\$ 530.38
4785	069-471-004	\$ 530.38
4785	069-471-005	\$ 530.38
4785	069-471-006	\$ 530.38
4785	069-471-007	\$ 530.38
4785	069-471-008	\$ 530.38
4785	069-471-009	\$ 530.38
4785	069-471-010	\$ 530.38
4785	069-472-001	\$ 530.38
4785	069-472-002	\$ 530.38
4785	069-472-003	\$ 530.38
4785	069-472-004	\$ 530.38
4785	069-472-005	\$ 530.38
4785	069-472-006	\$ 530.38
4785	069-472-007	\$ 530.38
4785	069-472-008	\$ 530.38
4785	069-473-001	\$ 530.38

FundNumber	ParcelNumber	Amount
TOTAL:		\$ 8,873,243.21
4785	069-473-002	\$ 530.38
4785	069-474-001	\$ 530.38
4785	069-474-002	\$ 530.38
4785	069-474-003	\$ 530.38
4785	069-474-004	\$ 530.38
4785	069-474-005	\$ 530.38
4785	069-481-002	\$ 530.38
4785	069-481-003	\$ 530.38
4785	069-481-004	\$ 960.09
4785	069-481-005	\$ 530.38
4785	069-481-006	\$ 530.38
4785	069-481-007	\$ 530.38
4785	069-481-008	\$ 530.38
4785	069-481-009	\$ 530.38
4785	069-481-010	\$ 530.38
4785	069-481-011	\$ 530.38
4785	069-481-012	\$ 530.38
4785	069-481-013	\$ 530.38
4785	069-481-014	\$ 530.38
4785	069-482-001	\$ 530.38
4785	069-482-002	\$ 530.38
4785	069-482-003	\$ 530.38
4785	069-482-004	\$ 530.38
4785	069-483-002	\$ 530.38
4785	069-483-004	\$ 530.38
4785	069-483-007	\$ 530.38
4785	069-483-008	\$ 530.38
4785	069-484-001	\$ 530.38
4785	069-484-002	\$ 530.38
4785	069-484-003	\$ 530.38
4785	069-484-004	\$ 530.38
4785	069-484-005	\$ 530.38
4785	069-484-006	\$ 530.38
4785	069-485-001	\$ 530.38
4785	069-485-002	\$ 530.38
4785	069-485-003	\$ 530.38
4785	069-491-001	\$ 530.38
4785	069-491-002	\$ 960.09
4785	069-491-006	\$ 530.38
4785	069-491-010	\$ 530.38
4785	069-491-012	\$ 530.38
4785	069-491-014	\$ 530.38
4785	069-491-016	\$ 530.38
4785	069-491-017	\$ 530.38
4785	069-491-018	\$ 530.38
4785	069-491-019	\$ 530.38
4785	069-491-020	\$ 530.38

FundNumber	ParcelNumber	Amount
TOTAL:		\$ 8,873,243.21
4785	069-491-023	\$ 530.38
4785	069-492-001	\$ 530.38
4785	069-492-002	\$ 530.38
4785	069-492-003	\$ 530.38
4785	069-492-004	\$ 530.38
4785	069-492-005	\$ 530.38
4785	069-492-006	\$ 530.38
4785	069-492-007	\$ 530.38
4785	069-492-008	\$ 530.38
4785	069-492-009	\$ 530.38
4785	069-492-010	\$ 530.38
4785	069-492-011	\$ 530.38
4785	069-492-012	\$ 530.38
4785	069-492-013	\$ 530.38
4785	069-492-014	\$ 530.38
4785	069-492-015	\$ 530.38
4785	069-492-016	\$ 530.38
4785	069-492-017	\$ 530.38
4785	069-492-018	\$ 530.38
4785	069-492-019	\$ 530.38
4785	069-492-020	\$ 530.38
4785	069-492-021	\$ 530.38
4785	069-492-022	\$ 530.38
4785	069-493-001	\$ 960.09
4785	069-493-002	\$ 530.38
4785	069-493-003	\$ 530.38
4785	069-493-004	\$ 530.38
4785	069-493-005	\$ 530.38
4785	069-502-001	\$ 530.38
4785	069-502-002	\$ 530.38
4785	069-502-003	\$ 530.38
4785	069-502-004	\$ 530.38
4785	069-502-005	\$ 530.38
4785	069-502-006	\$ 530.38
4785	069-502-007	\$ 530.38
4785	069-502-008	\$ 530.38
4785	069-502-009	\$ 530.38
4785	069-502-010	\$ 530.38
4785	069-502-011	\$ 530.38
4785	069-502-012	\$ 530.38
4785	069-502-013	\$ 530.38
4785	069-503-001	\$ 530.38
4785	069-503-002	\$ 530.38
4785	069-503-003	\$ 530.38
4785	069-503-004	\$ 530.38
4785	069-503-005	\$ 530.38
4785	069-503-006	\$ 530.38

FundNumber	ParcelNumber	Amount
TOTAL:		\$ 8,873,243.21
4785	069-503-007	\$ 530.38
4785	069-503-008	\$ 530.38
4785	069-503-009	\$ 530.38
4785	069-503-010	\$ 530.38
4785	069-503-011	\$ 530.38
4785	069-503-012	\$ 530.38
4785	069-503-013	\$ 530.38
4785	069-503-014	\$ 530.38
4785	069-503-015	\$ 530.38
4785	069-503-016	\$ 530.38
4785	069-503-017	\$ 530.38
4785	069-504-001	\$ 530.38
4785	069-504-002	\$ 530.38
4785	069-504-003	\$ 530.38
4785	069-504-004	\$ 530.38
4785	069-504-005	\$ 530.38
4785	069-504-006	\$ 530.38
4785	069-504-007	\$ 530.38
4785	069-511-002	\$ 530.38
4785	069-511-003	\$ 530.38
4785	069-511-004	\$ 530.38
4785	069-511-005	\$ 530.38
4785	069-511-006	\$ 530.38
4785	069-511-007	\$ 530.38
4785	069-511-008	\$ 530.38
4785	069-511-009	\$ 530.38
4785	069-511-010	\$ 530.38
4785	069-511-011	\$ 530.38
4785	069-512-001	\$ 530.38
4785	069-512-002	\$ 530.38
4785	069-512-003	\$ 530.38
4785	069-512-004	\$ 530.38
4785	069-512-005	\$ 530.38
4785	069-512-006	\$ 530.38
4785	069-512-007	\$ 530.38
4785	069-512-008	\$ 530.38
4785	069-512-009	\$ 530.38
4785	069-512-010	\$ 530.38
4785	069-512-011	\$ 530.38
4785	069-512-012	\$ 530.38
4785	069-512-013	\$ 530.38
4785	069-512-014	\$ 530.38
4785	069-512-015	\$ 530.38
4785	069-512-016	\$ 530.38
4785	069-512-017	\$ 530.38
4785	069-512-018	\$ 530.38
4785	069-512-019	\$ 530.38



FundNumber	ParcelNumber	Amount
TOTAL:		\$ 8,873,243.21
4785	069-512-020	\$ 530.38
4785	069-512-021	\$ 530.38
4785	069-512-022	\$ 530.38
4785	069-513-001	\$ 530.38
4785	069-513-002	\$ 530.38
4785	069-513-003	\$ 530.38
4785	069-513-004	\$ 530.38
4785	069-513-005	\$ 530.38
4785	069-513-006	\$ 530.38
4785	069-513-007	\$ 530.38
4785	069-513-008	\$ 530.38
4785	069-513-009	\$ 530.38
4785	069-513-010	\$ 530.38
4785	069-513-011	\$ 530.38
4785	069-513-012	\$ 530.38
4785	069-513-013	\$ 530.38
4785	069-513-014	\$ 530.38
4785	069-513-015	\$ 530.38
4785	069-513-016	\$ 1,392.78
4785	069-521-001	\$ 530.38
4785	069-521-002	\$ 530.38
4785	069-521-003	\$ 530.38
4785	069-521-004	\$ 530.38
4785	069-521-005	\$ 530.38
4785	069-521-006	\$ 530.38
4785	069-521-007	\$ 530.38
4785	069-521-008	\$ 530.38
4785	069-521-009	\$ 530.38
4785	069-521-010	\$ 530.38
4785	069-521-011	\$ 530.38
4785	069-521-012	\$ 530.38
4785	069-521-013	\$ 530.38
4785	069-521-014	\$ 530.38
4785	069-521-015	\$ 530.38
4785	069-521-016	\$ 530.38
4785	069-522-001	\$ 530.38
4785	069-522-002	\$ 530.38
4785	069-522-003	\$ 530.38
4785	069-522-004	\$ 960.09
4785	069-523-001	\$ 530.38
4785	069-523-002	\$ 530.38
4785	069-523-003	\$ 530.38
4785	069-523-004	\$ 530.38
4785	069-524-001	\$ 530.38
4785	069-524-002	\$ 530.38
4785	069-524-003	\$ 530.38
4785	069-524-004	\$ 530.38

FundNumber	ParcelNumber	Amount
TOTAL:		\$ 8,873,243.21
4785	069-525-001	\$ 530.38
4785	069-525-002	\$ 530.38
4785	069-525-003	\$ 530.38
4785	069-525-004	\$ 530.38
4785	069-525-005	\$ 530.38
4785	069-525-006	\$ 530.38
4785	069-525-007	\$ 530.38
4785	069-525-008	\$ 530.38
4785	069-525-009	\$ 530.38
4785	069-525-010	\$ 530.38
4785	069-525-011	\$ 530.38
4785	069-525-012	\$ 530.38
4785	069-525-013	\$ 530.38
4785	069-525-014	\$ 530.38
4785	069-525-015	\$ 530.38
4785	069-525-016	\$ 530.38
4785	069-525-017	\$ 530.38
4785	069-525-018	\$ 530.38
4785	069-525-019	\$ 530.38
4785	069-525-027	\$ 530.38
4785	069-525-028	\$ 530.38
4785	069-525-029	\$ 530.38
4785	069-525-030	\$ 530.38
4785	069-525-031	\$ 530.38
4785	069-525-032	\$ 530.38
4785	069-525-033	\$ 429.71
4785	069-525-034	\$ 429.71
4785	069-525-035	\$ 530.38
4785	069-525-036	\$ 530.38
4785	069-525-037	\$ 530.38
4785	069-525-038	\$ 530.38
4785	069-525-039	\$ 530.38
4785	069-525-040	\$ 530.38
4785	069-525-041	\$ 530.38
4785	069-525-042	\$ 530.38
4785	069-525-043	\$ 530.38
4785	069-525-044	\$ 530.38
4785	069-525-045	\$ 530.38
4785	069-525-046	\$ 530.38
4785	069-525-047	\$ 450.54
4785	069-530-001	\$ 530.38
4785	069-530-002	\$ 530.38
4785	069-530-003	\$ 530.38
4785	069-530-004	\$ 530.38
4785	069-530-005	\$ 530.38
4785	069-530-006	\$ 530.38
4785	069-530-007	\$ 530.38

FundNumber	ParcelNumber	Amount
TOTAL:		\$ 8,873,243.21
4785	069-530-008	\$ 530.38
4785	069-530-009	\$ 960.09
4785	069-530-010	\$ 530.38
4785	069-530-011	\$ 530.38
4785	069-530-012	\$ 530.38
4785	069-530-013	\$ 530.38
4785	069-530-014	\$ 530.38
4785	069-530-015	\$ 530.38
4785	069-530-016	\$ 530.38
4785	069-530-017	\$ 530.38
4785	069-530-018	\$ 530.38
4785	069-530-019	\$ 530.38
4785	069-530-020	\$ 530.38
4785	069-530-021	\$ 530.38
4785	069-530-022	\$ 530.38
4785	069-530-023	\$ 530.38
4785	069-530-024	\$ 530.38
4785	069-530-025	\$ 530.38
4785	069-530-026	\$ 530.38
4785	069-530-027	\$ 530.38
4785	069-530-028	\$ 530.38
4785	069-530-029	\$ 530.38
4785	069-530-030	\$ 530.38
4785	069-530-031	\$ 530.38
4785	069-530-032	\$ 530.38
4785	069-530-033	\$ 530.38
4785	069-530-034	\$ 530.38
4785	069-530-035	\$ 530.38
4785	069-530-036	\$ 530.38
4785	069-530-037	\$ 530.38
4785	069-530-038	\$ 530.38
4785	069-530-039	\$ 530.38
4785	069-530-040	\$ 530.38
4785	069-530-041	\$ 530.38
4785	069-530-042	\$ 530.38
4785	069-530-043	\$ 530.38
4785	069-530-044	\$ 530.38
4785	069-530-045	\$ 530.38
4785	069-530-046	\$ 530.38
4785	069-530-047	\$ 530.38
4785	069-530-048	\$ 530.38
4785	069-530-049	\$ 530.38
4785	069-530-050	\$ 530.38
4785	069-530-051	\$ 530.38
4785	069-530-052	\$ 530.38
4785	069-530-053	\$ 530.38
4785	069-530-054	\$ 530.38

FundNumber	ParcelNumber	Amount
TOTAL:		\$ 8,873,243.21
4785	069-530-055	\$ 530.38
4785	069-530-056	\$ 530.38
4785	069-530-057	\$ 530.38
4785	069-540-001	\$ 530.38
4785	069-540-002	\$ 530.38
4785	069-540-003	\$ 530.38
4785	069-540-004	\$ 530.38
4785	069-540-005	\$ 530.38
4785	069-540-006	\$ 530.38
4785	069-540-007	\$ 530.38
4785	069-540-008	\$ 530.38
4785	069-540-009	\$ 530.38
4785	069-540-010	\$ 530.38
4785	069-540-011	\$ 530.38
4785	069-540-012	\$ 530.38
4785	069-540-013	\$ 530.38
4785	069-540-014	\$ 960.09
4785	069-540-015	\$ 530.38
4785	069-540-016	\$ 530.38
4785	069-540-017	\$ 530.38
4785	069-540-018	\$ 530.38
4785	069-540-019	\$ 530.38
4785	069-540-020	\$ 530.38
4785	069-540-021	\$ 530.38
4785	069-540-022	\$ 530.38
4785	069-540-023	\$ 530.38
4785	069-540-024	\$ 530.38
4785	069-540-025	\$ 530.38
4785	069-540-026	\$ 530.38
4785	069-540-027	\$ 530.38
4785	069-540-028	\$ 530.38
4785	069-540-029	\$ 530.38
4785	069-540-030	\$ 530.38
4785	069-540-031	\$ 530.38
4785	069-540-032	\$ 530.38
4785	069-540-033	\$ 530.38
4785	069-540-034	\$ 530.38
4785	069-540-035	\$ 530.38
4785	069-540-036	\$ 530.38
4785	069-540-037	\$ 530.38
4785	069-540-038	\$ 530.38
4785	069-550-001	\$ 530.38
4785	069-550-002	\$ 530.38
4785	069-550-003	\$ 530.38
4785	069-550-004	\$ 530.38
4785	069-550-005	\$ 530.38
4785	069-550-006	\$ 530.38

FundNumber	ParcelNumber	Amount
TOTAL:		\$ 8,873,243.21
4785	069-550-007	\$ 530.38
4785	069-550-008	\$ 530.38
4785	069-550-009	\$ 530.38
4785	069-550-010	\$ 530.38
4785	069-550-011	\$ 530.38
4785	069-550-012	\$ 530.38
4785	069-550-013	\$ 530.38
4785	069-550-014	\$ 530.38
4785	069-550-015	\$ 530.38
4785	069-550-016	\$ 530.38
4785	069-550-017	\$ 530.38
4785	069-550-018	\$ 530.38
4785	069-550-019	\$ 530.38
4785	069-550-020	\$ 530.38
4785	069-550-021	\$ 530.38
4785	069-550-022	\$ 530.38
4785	069-550-023	\$ 530.38
4785	069-550-024	\$ 530.38
4785	069-550-025	\$ 530.38
4785	069-550-026	\$ 530.38
4785	069-550-027	\$ 530.38
4785	069-550-028	\$ 530.38
4785	069-550-029	\$ 530.38
4785	069-550-030	\$ 530.38
4785	069-550-031	\$ 530.38
4785	069-550-032	\$ 530.38
4785	069-550-033	\$ 530.38
4785	069-550-034	\$ 530.38
4785	069-550-035	\$ 530.38
4785	069-550-036	\$ 530.38
4785	069-550-037	\$ 530.38
4785	069-550-038	\$ 530.38
4785	069-550-039	\$ 530.38
4785	069-550-040	\$ 530.38
4785	069-550-041	\$ 530.38
4785	069-550-042	\$ 530.38
4785	069-550-043	\$ 530.38
4785	069-550-046	\$ 530.38
4785	069-550-047	\$ 530.38
4785	069-550-048	\$ 530.38
4785	069-550-049	\$ 530.38
4785	069-550-050	\$ 530.38
4785	069-550-051	\$ 530.38
4785	069-550-053	\$ 530.38
4785	069-550-054	\$ 530.38
4785	069-560-001	\$ 530.38
4785	069-560-002	\$ 530.38

FundNumber	ParcelNumber	Amount
TOTAL:		\$ 8,873,243.21
4785	069-560-003	\$ 530.38
4785	069-560-004	\$ 530.38
4785	069-560-005	\$ 530.38
4785	069-560-006	\$ 530.38
4785	069-560-007	\$ 530.38
4785	069-560-008	\$ 530.38
4785	069-560-009	\$ 530.38
4785	069-560-010	\$ 530.38
4785	069-560-011	\$ 530.38
4785	069-560-012	\$ 530.38
4785	069-560-013	\$ 530.38
4785	069-560-014	\$ 530.38
4785	069-560-015	\$ 530.38
4785	069-560-016	\$ 530.38
4785	069-560-017	\$ 530.38
4785	069-560-018	\$ 530.38
4785	069-560-019	\$ 530.38
4785	069-560-020	\$ 530.38
4785	069-560-021	\$ 530.38
4785	069-560-022	\$ 530.38
4785	069-560-023	\$ 530.38
4785	069-560-024	\$ 530.38
4785	069-560-025	\$ 530.38
4785	069-560-026	\$ 530.38
4785	069-560-027	\$ 530.38
4785	069-560-028	\$ 530.38
4785	069-560-029	\$ 530.38
4785	069-560-030	\$ 920.93
4785	069-560-031	\$ 706.76
4785	069-570-002	\$ 530.38
4785	069-570-003	\$ 530.38
4785	069-570-004	\$ 530.38
4785	069-570-005	\$ 530.38
4785	069-570-008	\$ 530.38
4785	069-570-009	\$ 530.38
4785	069-570-010	\$ 530.38
4785	069-570-011	\$ 530.38
4785	069-570-012	\$ 530.38
4785	069-570-013	\$ 530.38
4785	069-570-014	\$ 530.38
4785	069-570-015	\$ 530.38
4785	069-570-016	\$ 530.38
4785	069-570-017	\$ 530.38
4785	069-570-018	\$ 530.38
4785	069-570-019	\$ 530.38
4785	069-570-020	\$ 530.38
4785	069-570-021	\$ 530.38

FundNumber	ParcelNumber	Amount
TOTAL:		\$ 8,873,243.21
4785	069-570-022	\$ 530.38
4785	069-570-023	\$ 530.38
4785	069-570-024	\$ 530.38
4785	069-570-025	\$ 530.38
4785	069-570-026	\$ 530.38
4785	069-570-027	\$ 530.38
4785	069-570-028	\$ 530.38
4785	069-570-029	\$ 530.38
4785	069-570-030	\$ 530.38
4785	069-570-031	\$ 530.38
4785	069-570-032	\$ 530.38
4785	069-570-033	\$ 530.38
4785	069-570-034	\$ 530.38
4785	069-570-035	\$ 530.38
4785	069-570-036	\$ 530.38
4785	069-570-037	\$ 530.38
4785	069-570-038	\$ 530.38
4785	069-570-039	\$ 530.38
4785	069-570-040	\$ 530.38
4785	069-570-041	\$ 530.38
4785	069-570-042	\$ 530.38
4785	069-570-043	\$ 530.38
4785	069-570-044	\$ 530.38
4785	069-570-045	\$ 530.38
4785	069-570-046	\$ 530.38
4785	069-570-047	\$ 530.38
4785	069-570-048	\$ 530.38
4785	069-570-049	\$ 530.38
4785	069-570-050	\$ 530.38
4785	069-570-051	\$ 530.38
4785	069-570-052	\$ 530.38
4785	069-570-056	\$ 530.38
4785	069-570-057	\$ 530.38
4785	069-570-058	\$ 530.38
4785	069-580-001	\$ 530.38
4785	069-580-002	\$ 530.38
4785	069-580-003	\$ 530.38
4785	069-580-004	\$ 530.38
4785	069-580-005	\$ 530.38
4785	069-580-006	\$ 530.38
4785	069-580-007	\$ 530.38
4785	069-580-008	\$ 530.38
4785	069-580-009	\$ 530.38
4785	069-580-010	\$ 530.38
4785	069-580-011	\$ 530.38
4785	069-580-012	\$ 530.38
4785	069-580-013	\$ 530.38

FundNumber	ParcelNumber	Amount
TOTAL:		\$ 8,873,243.21
4785	069-580-014	\$ 530.38
4785	069-580-015	\$ 530.38
4785	069-580-016	\$ 530.38
4785	069-580-017	\$ 530.38
4785	069-580-018	\$ 530.38
4785	069-580-019	\$ 530.38
4785	069-580-020	\$ 530.38
4785	069-580-021	\$ 530.38
4785	069-580-022	\$ 530.38
4785	069-580-023	\$ 530.38
4785	069-580-024	\$ 530.38
4785	069-580-025	\$ 530.38
4785	069-580-026	\$ 530.38
4785	069-580-027	\$ 530.38
4785	069-580-028	\$ 530.38
4785	069-580-029	\$ 530.38
4785	069-580-030	\$ 530.38
4785	069-580-031	\$ 530.38
4785	069-580-032	\$ 530.38
4785	069-580-033	\$ 530.38
4785	069-580-034	\$ 530.38
4785	069-580-035	\$ 530.38
4785	069-580-036	\$ 530.38
4785	069-590-001	\$ 429.71
4785	069-590-002	\$ 429.71
4785	069-590-003	\$ 429.71
4785	069-590-004	\$ 429.71
4785	069-590-005	\$ 429.71
4785	069-590-006	\$ 429.71
4785	069-590-007	\$ 429.71
4785	069-590-008	\$ 429.71
4785	069-590-009	\$ 429.71
4785	069-590-010	\$ 429.71
4785	069-590-011	\$ 429.71
4785	069-590-012	\$ 429.71
4785	069-590-013	\$ 429.71
4785	069-590-014	\$ 429.71
4785	069-590-015	\$ 429.71
4785	069-590-016	\$ 429.71
4785	069-590-017	\$ 429.71
4785	069-590-018	\$ 429.71
4785	069-590-019	\$ 429.71
4785	069-590-020	\$ 429.71
4785	069-590-021	\$ 429.71
4785	069-590-022	\$ 429.71
4785	069-590-023	\$ 429.71
4785	069-590-024	\$ 429.71



FundNumber	ParcelNumber	Amount
TOTAL:		\$ 8,873,243.21
4785	069-590-025	\$ 429.71
4785	069-590-026	\$ 429.71
4785	069-590-027	\$ 429.71
4785	069-590-028	\$ 429.71
4785	069-590-029	\$ 429.71
4785	069-590-030	\$ 429.71
4785	069-590-031	\$ 429.71
4785	069-590-032	\$ 429.71
4785	069-590-033	\$ 429.71
4785	069-590-034	\$ 429.71
4785	069-590-035	\$ 429.71
4785	069-590-036	\$ 429.71
4785	069-590-037	\$ 429.71
4785	069-590-038	\$ 429.71
4785	069-590-039	\$ 429.71
4785	069-590-040	\$ 429.71
4785	069-590-041	\$ 429.71
4785	069-590-042	\$ 429.71
4785	069-590-043	\$ 429.71
4785	069-590-044	\$ 429.71
4785	069-590-045	\$ 429.71
4785	069-590-046	\$ 429.71
4785	069-590-047	\$ 429.71
4785	069-590-048	\$ 429.71
4785	069-590-049	\$ 429.71
4785	069-590-050	\$ 429.71
4785	069-590-057	\$ 530.38
4785	069-600-001	\$ 429.71
4785	069-600-002	\$ 429.71
4785	069-600-003	\$ 429.71
4785	069-600-004	\$ 429.71
4785	069-600-005	\$ 429.71
4785	069-600-006	\$ 429.71
4785	069-600-007	\$ 429.71
4785	069-600-008	\$ 429.71
4785	069-600-009	\$ 429.71
4785	069-600-010	\$ 429.71
4785	069-600-011	\$ 429.71
4785	069-600-012	\$ 429.71
4785	069-600-013	\$ 429.71
4785	069-600-014	\$ 429.71
4785	069-600-015	\$ 429.71
4785	069-600-016	\$ 429.71
4785	069-600-017	\$ 429.71
4785	069-600-018	\$ 429.71
4785	069-600-019	\$ 429.71
4785	069-600-020	\$ 429.71

FundNumber	ParcelNumber	Amount
TOTAL:		\$ 8,873,243.21
4785	069-600-021	\$ 429.71
4785	069-600-022	\$ 429.71
4785	069-600-023	\$ 429.71
4785	069-600-024	\$ 429.71
4785	069-600-025	\$ 429.71
4785	069-600-026	\$ 429.71
4785	069-600-027	\$ 429.71
4785	069-600-028	\$ 429.71
4785	069-600-029	\$ 429.71
4785	069-600-030	\$ 429.71
4785	069-600-031	\$ 429.71
4785	069-600-032	\$ 429.71
4785	069-600-033	\$ 429.71
4785	069-600-034	\$ 429.71
4785	069-600-035	\$ 429.71
4785	069-600-036	\$ 429.71
4785	069-610-001	\$ 429.71
4785	069-610-002	\$ 429.71
4785	069-610-003	\$ 429.71
4785	069-610-004	\$ 429.71
4785	069-610-005	\$ 429.71
4785	069-610-006	\$ 429.71
4785	069-610-007	\$ 429.71
4785	069-610-008	\$ 429.71
4785	069-610-009	\$ 429.71
4785	069-620-001	\$ 530.38
4785	069-620-002	\$ 530.38
4785	069-620-003	\$ 530.38
4785	069-620-004	\$ 530.38
4785	069-620-005	\$ 530.38
4785	069-620-006	\$ 530.38
4785	069-620-007	\$ 530.38
4785	069-620-008	\$ 530.38
4785	069-620-009	\$ 530.38
4785	069-620-010	\$ 530.38
4785	069-620-011	\$ 530.38
4785	069-620-012	\$ 530.38
4785	069-620-013	\$ 530.38
4785	069-620-014	\$ 530.38
4785	069-620-015	\$ 530.38
4785	069-620-016	\$ 530.38
4785	069-620-017	\$ 530.38
4785	069-620-018	\$ 530.38
4785	069-620-019	\$ 530.38
4785	069-620-020	\$ 530.38
4785	069-620-021	\$ 530.38
4785	069-620-022	\$ 530.38

FundNumber	ParcelNumber	Amount
TOTAL:		\$ 8,873,243.21
4785	069-620-023	\$ 530.38
4785	069-620-024	\$ 530.38
4785	069-620-025	\$ 530.38
4785	069-620-026	\$ 530.38
4785	069-620-027	\$ 530.38
4785	069-620-028	\$ 530.38
4785	069-620-029	\$ 530.38
4785	069-620-030	\$ 530.38
4785	069-620-031	\$ 530.38
4785	069-620-032	\$ 530.38
4785	069-620-033	\$ 530.38
4785	069-620-034	\$ 530.38
4785	069-620-035	\$ 530.38
4785	069-620-036	\$ 530.38
4785	069-620-037	\$ 530.38
4785	069-620-038	\$ 530.38
4785	069-620-039	\$ 530.38
4785	069-620-040	\$ 530.38
4785	069-620-041	\$ 530.38
4785	069-620-042	\$ 530.38
4785	069-620-043	\$ 530.38
4785	069-620-046	\$ 530.38
4785	069-620-047	\$ 530.38
4785	069-620-050	\$ 530.38
4785	069-620-051	\$ 530.38
4785	069-630-001	\$ 429.71
4785	069-630-002	\$ 429.71
4785	069-630-003	\$ 429.71
4785	069-630-004	\$ 429.71
4785	069-630-005	\$ 429.71
4785	069-630-006	\$ 429.71
4785	069-630-007	\$ 429.71
4785	069-630-008	\$ 429.71
4785	069-630-009	\$ 429.71
4785	069-630-010	\$ 429.71
4785	069-630-011	\$ 429.71
4785	069-630-012	\$ 429.71
4785	069-630-013	\$ 429.71
4785	069-630-014	\$ 429.71
4785	069-630-015	\$ 429.71
4785	069-630-016	\$ 429.71
4785	069-630-017	\$ 429.71
4785	069-630-018	\$ 429.71
4785	069-630-019	\$ 429.71
4785	069-630-020	\$ 429.71
4785	069-630-021	\$ 429.71
4785	069-630-022	\$ 429.71

FundNumber	ParcelNumber	Amount
TOTAL:		\$ 8,873,243.21
4785	069-630-023	\$ 429.71
4785	069-630-024	\$ 429.71
4785	069-630-025	\$ 429.71
4785	069-630-026	\$ 429.71
4785	069-630-027	\$ 429.71
4785	069-630-028	\$ 429.71
4785	069-630-029	\$ 429.71
4785	069-630-030	\$ 429.71
4785	069-630-031	\$ 429.71
4785	069-630-032	\$ 429.71
4785	069-630-033	\$ 429.71
4785	069-630-034	\$ 429.71
4785	069-630-035	\$ 429.71
4785	069-630-036	\$ 429.71
4785	069-630-037	\$ 429.71
4785	069-630-038	\$ 429.71
4785	069-630-039	\$ 429.71
4785	069-630-040	\$ 429.71
4785	069-630-041	\$ 429.71
4785	069-630-042	\$ 429.71
4785	069-630-043	\$ 429.71
4785	069-630-044	\$ 429.71
4785	069-630-045	\$ 429.71
4785	069-640-001	\$ 429.71
4785	069-640-002	\$ 429.71
4785	069-640-003	\$ 429.71
4785	069-640-004	\$ 429.71
4785	069-640-005	\$ 429.71
4785	069-640-006	\$ 429.71
4785	069-640-007	\$ 429.71
4785	069-640-008	\$ 429.71
4785	069-640-009	\$ 429.71
4785	069-640-010	\$ 429.71
4785	069-640-011	\$ 429.71
4785	069-640-012	\$ 429.71
4785	069-640-013	\$ 429.71
4785	069-640-014	\$ 429.71
4785	069-640-015	\$ 429.71
4785	069-640-016	\$ 429.71
4785	069-640-017	\$ 429.71
4785	069-640-018	\$ 429.71
4785	069-640-019	\$ 429.71
4785	069-640-020	\$ 429.71
4785	069-640-021	\$ 429.71
4785	069-640-022	\$ 429.71
4785	069-640-023	\$ 429.71
4785	069-640-024	\$ 429.71

FundNumber	ParcelNumber	Amount
TOTAL:		\$ 8,873,243.21
4785	069-640-025	\$ 429.71
4785	069-640-026	\$ 429.71
4785	069-640-027	\$ 429.71
4785	069-640-028	\$ 429.71
4785	069-640-029	\$ 429.71
4785	069-640-030	\$ 429.71
4785	069-640-031	\$ 429.71
4785	069-640-032	\$ 429.71
4785	069-640-033	\$ 429.71
4785	069-640-034	\$ 429.71
4785	069-640-035	\$ 429.71
4785	069-640-036	\$ 429.71
4785	069-640-037	\$ 429.71
4785	069-640-038	\$ 429.71
4785	069-640-039	\$ 429.71
4785	069-640-040	\$ 429.71
4785	069-640-041	\$ 429.71
4785	069-640-042	\$ 429.71
4785	069-640-043	\$ 429.71
4785	069-640-044	\$ 429.71
4785	069-640-045	\$ 429.71
4785	069-640-046	\$ 429.71
4785	069-640-047	\$ 429.71
4785	069-640-048	\$ 429.71
4785	069-640-049	\$ 530.38
4785	069-650-001	\$ 530.38
4785	069-650-002	\$ 530.38
4785	069-650-003	\$ 530.38
4785	069-650-004	\$ 530.38
4785	069-650-005	\$ 530.38
4785	069-650-006	\$ 530.38
4785	069-650-007	\$ 530.38
4785	069-650-008	\$ 530.38
4785	069-650-009	\$ 530.38
4785	069-650-010	\$ 530.38
4785	069-650-011	\$ 530.38
4785	069-650-012	\$ 530.38
4785	069-650-013	\$ 530.38
4785	069-650-014	\$ 530.38
4785	069-650-015	\$ 530.38
4785	069-650-016	\$ 530.38
4785	069-650-017	\$ 530.38
4785	069-650-018	\$ 530.38
4785	069-650-019	\$ 530.38
4785	069-650-020	\$ 530.38
4785	069-650-021	\$ 530.38
4785	069-650-022	\$ 530.38

FundNumber	ParcelNumber	Amount
TOTAL:		\$ 8,873,243.21
4785	069-650-023	\$ 530.38
4785	069-650-024	\$ 530.38
4785	069-650-025	\$ 530.38
4785	069-650-026	\$ 530.38
4785	069-650-027	\$ 530.38
4785	069-650-028	\$ 530.38
4785	069-650-029	\$ 530.38
4785	069-650-030	\$ 530.38
4785	069-650-031	\$ 530.38
4785	069-650-032	\$ 530.38
4785	069-650-033	\$ 530.38
4785	069-650-034	\$ 530.38
4785	069-650-035	\$ 530.38
4785	069-650-036	\$ 530.38
4785	069-650-037	\$ 530.38
4785	069-650-038	\$ 530.38
4785	069-650-039	\$ 530.38
4785	069-650-040	\$ 530.38
4785	069-650-041	\$ 530.38
4785	069-650-042	\$ 530.38
4785	069-650-043	\$ 530.38
4785	069-650-044	\$ 530.38
4785	069-650-045	\$ 530.38
4785	069-650-046	\$ 530.38
4785	069-650-047	\$ 530.38
4785	069-650-048	\$ 530.38
4785	069-650-049	\$ 530.38
4785	069-650-051	\$ 530.38
4785	069-660-001	\$ 530.38
4785	069-660-002	\$ 530.38
4785	069-660-003	\$ 530.38
4785	069-660-004	\$ 530.38
4785	069-660-005	\$ 530.38
4785	069-660-006	\$ 530.38
4785	069-660-007	\$ 530.38
4785	069-660-008	\$ 530.38
4785	069-660-009	\$ 530.38
4785	069-660-010	\$ 530.38
4785	069-660-011	\$ 530.38
4785	069-660-012	\$ 530.38
4785	069-660-013	\$ 530.38
4785	069-660-014	\$ 530.38
4785	069-660-015	\$ 530.38
4785	069-660-016	\$ 530.38
4785	069-660-017	\$ 530.38
4785	069-660-018	\$ 530.38
4785	069-660-019	\$ 530.38

FundNumber	ParcelNumber	Amount
TOTAL:		\$ 8,873,243.21
4785	069-660-020	\$ 530.38
4785	069-660-021	\$ 530.38
4785	069-660-022	\$ 530.38
4785	069-660-023	\$ 530.38
4785	069-660-024	\$ 530.38
4785	069-660-025	\$ 530.38
4785	069-660-026	\$ 530.38
4785	069-670-001	\$ 530.38
4785	069-670-002	\$ 530.38
4785	069-670-003	\$ 530.38
4785	069-670-004	\$ 530.38
4785	069-670-005	\$ 530.38
4785	069-670-006	\$ 530.38
4785	069-670-007	\$ 530.38
4785	069-670-008	\$ 530.38
4785	069-670-009	\$ 530.38
4785	069-670-010	\$ 530.38
4785	069-670-011	\$ 530.38
4785	069-680-001	\$ 530.38
4785	069-680-002	\$ 530.38
4785	069-680-003	\$ 530.38
4785	069-680-004	\$ 530.38
4785	069-680-005	\$ 530.38
4785	069-680-006	\$ 530.38
4785	069-680-007	\$ 530.38
4785	069-680-008	\$ 530.38
4785	069-680-009	\$ 530.38
4785	069-680-010	\$ 530.38
4785	069-680-011	\$ 530.38
4785	069-680-012	\$ 530.38
4785	069-680-013	\$ 530.38
4785	069-680-014	\$ 429.71
4785	069-680-015	\$ 429.71
4785	069-680-016	\$ 429.71
4785	069-680-017	\$ 530.38
4785	069-680-018	\$ 530.38
4785	069-680-019	\$ 429.71
4785	069-680-020	\$ 429.71
4785	069-680-021	\$ 429.71
4785	069-680-022	\$ 530.38
4785	069-680-023	\$ 429.71
4785	069-680-024	\$ 429.71
4785	069-680-025	\$ 429.71
4785	069-680-026	\$ 530.38
4785	069-680-027	\$ 530.38
4785	069-680-028	\$ 530.38
4785	069-680-029	\$ 530.38

FundNumber	ParcelNumber	Amount
TOTAL:		\$ 8,873,243.21
4785	069-680-030	\$ 530.38
4785	069-680-031	\$ 530.38
4785	069-680-032	\$ 530.38
4785	069-680-033	\$ 530.38
4785	069-680-034	\$ 429.71
4785	069-680-035	\$ 429.71
4785	069-680-036	\$ 429.71
4785	069-680-037	\$ 530.38
4785	069-680-038	\$ 530.38
4785	069-680-039	\$ 530.38
4785	069-680-040	\$ 530.38
4785	069-680-041	\$ 530.38
4785	069-680-042	\$ 530.38
4785	069-680-043	\$ 530.38
4785	069-680-044	\$ 530.38
4785	069-680-045	\$ 530.38
4785	069-680-046	\$ 530.38
4785	069-680-047	\$ 530.38
4785	069-680-048	\$ 530.38
4785	069-680-049	\$ 530.38
4785	069-690-001	\$ 530.38
4785	069-690-002	\$ 530.38
4785	069-690-003	\$ 530.38
4785	069-690-004	\$ 530.38
4785	069-690-005	\$ 530.38
4785	069-690-006	\$ 530.38
4785	069-690-007	\$ 530.38
4785	069-690-008	\$ 530.38
4785	069-690-009	\$ 530.38
4785	069-690-010	\$ 530.38
4785	069-690-013	\$ 530.38
4785	069-700-001	\$ 429.71
4785	069-700-002	\$ 429.71
4785	069-700-003	\$ 429.71
4785	069-700-004	\$ 429.71
4785	069-700-005	\$ 429.71
4785	069-700-006	\$ 429.71
4785	069-700-007	\$ 429.71
4785	069-700-008	\$ 429.71
4785	069-700-009	\$ 429.71
4785	069-700-010	\$ 429.71
4785	069-700-011	\$ 429.71
4785	069-700-012	\$ 429.71
4785	069-700-013	\$ 429.71
4785	069-700-014	\$ 429.71
4785	069-700-015	\$ 429.71
4785	069-700-016	\$ 429.71



FundNumber	ParcelNumber	Amount
TOTAL:		\$ 8,873,243.21
4785	069-700-017	\$ 429.71
4785	069-700-018	\$ 429.71
4785	069-700-019	\$ 429.71
4785	069-700-020	\$ 429.71
4785	069-700-021	\$ 429.71
4785	069-700-022	\$ 429.71
4785	069-700-023	\$ 429.71
4785	069-700-024	\$ 429.71
4785	069-700-025	\$ 429.71
4785	069-700-026	\$ 429.71
4785	069-700-027	\$ 429.71
4785	069-700-028	\$ 429.71
4785	069-700-029	\$ 429.71
4785	069-700-030	\$ 429.71
4785	069-700-031	\$ 429.71
4785	069-700-032	\$ 429.71
4785	069-700-033	\$ 429.71
4785	069-700-034	\$ 429.71
4785	069-700-035	\$ 429.71
4785	069-700-036	\$ 429.71
4785	069-700-037	\$ 429.71
4785	069-700-038	\$ 429.71
4785	069-700-039	\$ 429.71
4785	069-700-040	\$ 429.71
4785	069-700-041	\$ 429.71
4785	069-700-042	\$ 429.71
4785	069-700-043	\$ 429.71
4785	069-700-044	\$ 429.71
4785	069-700-045	\$ 429.71
4785	069-700-046	\$ 429.71
4785	069-700-047	\$ 429.71
4785	069-700-048	\$ 429.71
4785	069-700-049	\$ 429.71
4785	069-700-050	\$ 429.71
4785	069-700-051	\$ 429.71
4785	069-710-001	\$ 429.71
4785	069-710-002	\$ 429.71
4785	069-710-003	\$ 429.71
4785	069-710-004	\$ 429.71
4785	069-710-005	\$ 429.71
4785	069-710-006	\$ 429.71
4785	069-710-007	\$ 429.71
4785	069-710-008	\$ 429.71
4785	069-710-009	\$ 429.71
4785	069-710-010	\$ 429.71
4785	069-710-011	\$ 429.71
4785	069-710-012	\$ 429.71

FundNumber	ParcelNumber	Amount
TOTAL:		\$ 8,873,243.21
4785	069-710-013	\$ 429.71
4785	069-710-014	\$ 429.71
4785	069-710-015	\$ 429.71
4785	069-710-016	\$ 429.71
4785	069-710-017	\$ 429.71
4785	069-710-018	\$ 429.71
4785	069-710-019	\$ 429.71
4785	069-710-020	\$ 429.71
4785	069-710-021	\$ 429.71
4785	069-710-022	\$ 429.71
4785	069-710-023	\$ 429.71
4785	069-710-024	\$ 429.71
4785	069-710-025	\$ 429.71
4785	069-710-026	\$ 429.71
4785	069-710-027	\$ 429.71
4785	069-710-028	\$ 429.71
4785	069-710-029	\$ 429.71
4785	069-710-030	\$ 429.71
4785	069-710-031	\$ 429.71
4785	069-710-032	\$ 429.71
4785	069-710-033	\$ 429.71
4785	069-710-034	\$ 429.71
4785	069-710-035	\$ 429.71
4785	069-710-036	\$ 429.71
4785	069-710-037	\$ 429.71
4785	069-710-038	\$ 429.71
4785	069-710-039	\$ 429.71
4785	069-710-040	\$ 429.71
4785	069-710-041	\$ 429.71
4785	069-710-042	\$ 429.71
4785	069-710-043	\$ 429.71
4785	069-710-044	\$ 429.71
4785	069-710-045	\$ 429.71
4785	069-710-046	\$ 429.71
4785	069-710-047	\$ 429.71
4785	069-710-048	\$ 429.71
4785	069-710-049	\$ 429.71
4785	069-710-050	\$ 429.71
4785	069-710-051	\$ 429.71
4785	069-710-052	\$ 429.71
4785	069-710-053	\$ 429.71
4785	069-710-054	\$ 429.71
4785	069-710-055	\$ 429.71
4785	069-710-056	\$ 429.71
4785	069-710-057	\$ 429.71
4785	069-720-001	\$ 429.71
4785	069-720-002	\$ 429.71

FundNumber	ParcelNumber	Amount
TOTAL:		\$ 8,873,243.21
4785	069-720-003	\$ 429.71
4785	069-720-004	\$ 429.71
4785	069-720-005	\$ 429.71
4785	069-720-006	\$ 429.71
4785	069-720-007	\$ 429.71
4785	069-720-008	\$ 429.71
4785	069-720-009	\$ 429.71
4785	069-720-010	\$ 429.71
4785	069-720-011	\$ 429.71
4785	069-720-012	\$ 429.71
4785	069-720-013	\$ 429.71
4785	069-720-014	\$ 429.71
4785	069-720-015	\$ 429.71
4785	069-720-016	\$ 429.71
4785	069-720-017	\$ 429.71
4785	069-720-018	\$ 429.71
4785	069-720-019	\$ 429.71
4785	069-720-020	\$ 429.71
4785	069-720-021	\$ 429.71
4785	069-720-022	\$ 429.71
4785	069-720-023	\$ 429.71
4785	069-720-024	\$ 429.71
4785	069-720-025	\$ 429.71
4785	069-720-026	\$ 429.71
4785	069-720-027	\$ 429.71
4785	069-720-028	\$ 429.71
4785	069-720-029	\$ 429.71
4785	069-720-030	\$ 429.71
4785	069-720-031	\$ 429.71
4785	069-720-032	\$ 429.71
4785	069-720-033	\$ 429.71
4785	069-720-034	\$ 429.71
4785	069-720-035	\$ 429.71
4785	069-720-036	\$ 429.71
4785	069-720-037	\$ 429.71
4785	069-720-038	\$ 429.71
4785	069-720-039	\$ 429.71
4785	069-720-040	\$ 429.71
4785	069-720-041	\$ 429.71
4785	069-720-042	\$ 429.71
4785	069-720-043	\$ 429.71
4785	069-720-044	\$ 429.71
4785	069-720-045	\$ 429.71
4785	069-720-046	\$ 429.71
4785	069-720-047	\$ 429.71
4785	069-720-048	\$ 429.71
4785	069-720-049	\$ 429.71

FundNumber	ParcelNumber	Amount
TOTAL:		\$ 8,873,243.21
4785	069-720-050	\$ 429.71
4785	069-720-051	\$ 429.71
4785	069-720-052	\$ 429.71
4785	069-720-053	\$ 429.71
4785	069-720-054	\$ 429.71
4785	069-720-055	\$ 429.71
4785	069-720-056	\$ 429.71
4785	069-720-057	\$ 429.71
4785	069-720-058	\$ 429.71
4785	069-720-059	\$ 429.71
4785	069-720-060	\$ 429.71
4785	069-720-061	\$ 429.71
4785	069-720-062	\$ 429.71
4785	069-720-063	\$ 429.71
4785	069-720-064	\$ 429.71
4785	069-720-065	\$ 429.71
4785	069-720-066	\$ 429.71
4785	069-720-067	\$ 429.71
4785	069-720-068	\$ 429.71
4785	069-720-069	\$ 429.71
4785	069-730-001	\$ 429.71
4785	069-730-002	\$ 429.71
4785	069-730-003	\$ 429.71
4785	069-730-004	\$ 429.71
4785	069-730-005	\$ 429.71
4785	069-730-006	\$ 429.71
4785	069-730-007	\$ 429.71
4785	069-730-008	\$ 429.71
4785	069-730-009	\$ 429.71
4785	069-730-010	\$ 429.71
4785	069-730-011	\$ 429.71
4785	069-730-012	\$ 429.71
4785	069-730-013	\$ 429.71
4785	069-730-014	\$ 429.71
4785	069-730-015	\$ 429.71
4785	069-730-016	\$ 429.71
4785	069-730-017	\$ 429.71
4785	069-730-018	\$ 429.71
4785	069-730-019	\$ 429.71
4785	069-730-020	\$ 429.71
4785	069-730-021	\$ 429.71
4785	069-730-022	\$ 429.71
4785	069-730-023	\$ 429.71
4785	069-730-024	\$ 429.71
4785	069-730-025	\$ 429.71
4785	069-730-026	\$ 429.71
4785	069-730-027	\$ 429.71

FundNumber	ParcelNumber	Amount
TOTAL:		\$ 8,873,243.21
4785	069-730-028	\$ 429.71
4785	069-730-029	\$ 429.71
4785	069-730-030	\$ 429.71
4785	069-730-031	\$ 429.71
4785	069-730-032	\$ 429.71
4785	069-730-033	\$ 429.71
4785	069-730-034	\$ 429.71
4785	069-730-035	\$ 429.71
4785	069-730-036	\$ 429.71
4785	069-730-037	\$ 429.71
4785	069-730-038	\$ 429.71
4785	069-730-039	\$ 429.71
4785	069-730-040	\$ 429.71
4785	069-730-041	\$ 429.71
4785	069-730-042	\$ 429.71
4785	069-730-043	\$ 429.71
4785	069-730-044	\$ 429.71
4785	069-730-045	\$ 429.71
4785	069-740-001	\$ 429.71
4785	069-740-002	\$ 429.71
4785	069-740-003	\$ 429.71
4785	069-740-004	\$ 429.71
4785	069-740-005	\$ 429.71
4785	069-740-006	\$ 429.71
4785	069-740-007	\$ 429.71
4785	069-740-008	\$ 429.71
4785	069-740-009	\$ 429.71
4785	069-740-010	\$ 429.71
4785	069-740-011	\$ 429.71
4785	069-740-012	\$ 429.71
4785	069-740-013	\$ 429.71
4785	069-740-014	\$ 429.71
4785	069-740-015	\$ 429.71
4785	069-740-016	\$ 429.71
4785	069-740-017	\$ 429.71
4785	069-740-018	\$ 429.71
4785	069-740-019	\$ 429.71
4785	069-740-020	\$ 429.71
4785	069-740-021	\$ 429.71
4785	069-740-022	\$ 429.71
4785	069-740-023	\$ 429.71
4785	069-740-024	\$ 429.71
4785	069-740-025	\$ 429.71
4785	069-740-026	\$ 429.71
4785	069-740-027	\$ 429.71
4785	069-740-028	\$ 429.71
4785	069-740-029	\$ 429.71

FundNumber	ParcelNumber	Amount
TOTAL:		\$ 8,873,243.21
4785	069-740-030	\$ 429.71
4785	069-750-001	\$ 429.71
4785	069-750-002	\$ 429.71
4785	069-750-003	\$ 429.71
4785	069-750-004	\$ 429.71
4785	069-750-005	\$ 429.71
4785	069-750-006	\$ 429.71
4785	069-750-007	\$ 429.71
4785	069-750-008	\$ 429.71
4785	069-750-009	\$ 429.71
4785	069-750-010	\$ 429.71
4785	069-750-011	\$ 429.71
4785	069-750-012	\$ 429.71
4785	069-750-013	\$ 429.71
4785	069-750-014	\$ 429.71
4785	069-750-015	\$ 429.71
4785	069-750-016	\$ 429.71
4785	069-750-017	\$ 429.71
4785	069-750-018	\$ 429.71
4785	069-750-019	\$ 429.71
4785	069-750-020	\$ 429.71
4785	069-750-021	\$ 429.71
4785	069-750-022	\$ 429.71
4785	069-750-023	\$ 429.71
4785	069-750-024	\$ 429.71
4785	069-750-025	\$ 429.71
4785	069-750-026	\$ 429.71
4785	069-750-027	\$ 429.71
4785	069-750-028	\$ 429.71
4785	069-750-029	\$ 429.71
4785	069-750-030	\$ 429.71
4785	069-750-031	\$ 429.71
4785	069-750-032	\$ 429.71
4785	069-750-033	\$ 429.71
4785	069-750-034	\$ 429.71
4785	069-750-035	\$ 429.71
4785	069-750-036	\$ 429.71
4785	069-750-037	\$ 429.71
4785	069-750-038	\$ 429.71
4785	069-750-039	\$ 429.71
4785	069-750-040	\$ 429.71
4785	069-750-041	\$ 429.71
4785	069-750-042	\$ 429.71
4785	069-760-001	\$ 429.71
4785	069-760-002	\$ 429.71
4785	069-760-003	\$ 429.71
4785	069-760-004	\$ 429.71

FundNumber	ParcelNumber	Amount
TOTAL:		\$ 8,873,243.21
4785	069-760-005	\$ 429.71
4785	069-760-006	\$ 429.71
4785	069-760-007	\$ 429.71
4785	069-760-008	\$ 429.71
4785	069-760-009	\$ 429.71
4785	069-760-010	\$ 429.71
4785	069-760-011	\$ 429.71
4785	069-760-012	\$ 429.71
4785	069-760-013	\$ 429.71
4785	069-760-014	\$ 429.71
4785	069-760-015	\$ 429.71
4785	069-760-016	\$ 429.71
4785	069-760-017	\$ 429.71
4785	069-760-018	\$ 429.71
4785	069-760-019	\$ 429.71
4785	069-760-020	\$ 429.71
4785	069-760-021	\$ 429.71
4785	069-760-022	\$ 429.71
4785	069-760-023	\$ 429.71
4785	069-760-024	\$ 429.71
4785	069-760-025	\$ 429.71
4785	069-760-026	\$ 429.71
4785	069-760-027	\$ 429.71
4785	069-760-028	\$ 429.71
4785	069-760-029	\$ 429.71
4785	069-760-030	\$ 429.71
4785	069-760-031	\$ 429.71
4785	069-760-032	\$ 429.71
4785	069-760-033	\$ 429.71
4785	069-760-034	\$ 429.71
4785	069-760-035	\$ 429.71
4785	069-760-036	\$ 429.71
4785	069-760-037	\$ 429.71
4785	069-760-038	\$ 429.71
4785	069-760-039	\$ 429.71
4785	069-760-040	\$ 429.71
4785	069-760-041	\$ 429.71
4785	069-760-042	\$ 429.71
4785	069-770-001	\$ 429.71
4785	069-770-002	\$ 429.71
4785	069-770-003	\$ 429.71
4785	069-770-004	\$ 429.71
4785	069-770-005	\$ 429.71
4785	069-770-006	\$ 429.71
4785	069-770-007	\$ 429.71
4785	069-770-008	\$ 429.71
4785	069-770-009	\$ 429.71

FundNumber	ParcelNumber	Amount
TOTAL:		\$ 8,873,243.21
4785	069-770-010	\$ 429.71
4785	069-770-011	\$ 429.71
4785	069-770-012	\$ 429.71
4785	069-770-013	\$ 429.71
4785	069-770-014	\$ 429.71
4785	069-770-015	\$ 429.71
4785	069-770-016	\$ 429.71
4785	069-770-017	\$ 429.71
4785	069-770-018	\$ 429.71
4785	069-770-019	\$ 429.71
4785	069-770-020	\$ 429.71
4785	069-770-021	\$ 429.71
4785	069-770-022	\$ 429.71
4785	069-770-023	\$ 429.71
4785	069-770-024	\$ 429.71
4785	069-780-001	\$ 530.38
4785	069-780-004	\$ 530.38
4785	069-780-005	\$ 530.38
4785	069-780-006	\$ 530.38
4785	069-780-007	\$ 530.38
4785	069-780-008	\$ 530.38
4785	069-780-009	\$ 530.38
4785	069-780-010	\$ 530.38
4785	069-780-011	\$ 530.38
4785	069-780-012	\$ 530.38
4785	069-780-013	\$ 530.38
4785	069-790-005	\$ 530.38
4785	069-790-006	\$ 530.38
4785	069-790-007	\$ 530.38
4785	069-790-008	\$ 530.38
4785	069-790-009	\$ 530.38
4785	069-790-011	\$ 530.38
4785	069-790-012	\$ 530.38
4785	069-790-013	\$ 530.38
4785	069-790-014	\$ 530.38
4785	069-790-017	\$ 450.54
4785	069-810-001	\$ 530.38
4785	069-810-002	\$ 530.38
4785	069-810-003	\$ 530.38
4785	069-810-004	\$ 530.38
4785	069-810-005	\$ 530.38
4785	069-810-006	\$ 530.38
4785	069-810-007	\$ 530.38
4785	069-810-008	\$ 530.38
4785	069-810-009	\$ 530.38
4785	069-810-010	\$ 530.38
4785	069-810-011	\$ 530.38



FundNumber	ParcelNumber	Amount
TOTAL:		\$ 8,873,243.21
4785	069-810-012	\$ 530.38
4785	069-810-013	\$ 530.38
4785	069-810-014	\$ 530.38
4785	069-810-015	\$ 530.38
4785	069-810-016	\$ 530.38
4785	069-810-017	\$ 530.38
4785	069-810-018	\$ 530.38
4785	069-810-019	\$ 530.38
4785	069-810-020	\$ 530.38
4785	069-810-021	\$ 530.38
4785	069-810-023	\$ 530.38
4785	069-810-024	\$ 530.38
4785	069-810-025	\$ 530.38
4785	069-820-003	\$ 530.38
4785	069-820-004	\$ 530.38
4785	069-820-005	\$ 530.38
4785	069-820-006	\$ 530.38
4785	069-830-001	\$ 429.71
4785	069-830-002	\$ 429.71
4785	069-830-003	\$ 429.71
4785	069-830-004	\$ 429.71
4785	069-830-005	\$ 429.71
4785	069-830-006	\$ 429.71
4785	069-840-001	\$ 429.71
4785	069-840-002	\$ 429.71
4785	069-840-003	\$ 429.71
4785	069-840-005	\$ 429.71
4785	069-840-006	\$ 429.71
4785	069-840-007	\$ 429.71
4785	069-850-001	\$ 429.71
4785	069-850-002	\$ 429.71
4785	069-850-003	\$ 429.71
4785	069-850-004	\$ 429.71
4785	069-850-005	\$ 429.71
4785	069-850-006	\$ 429.71
4785	069-860-001	\$ 429.71
4785	069-860-002	\$ 429.71
4785	069-860-003	\$ 429.71
4785	069-860-004	\$ 429.71
4785	069-860-005	\$ 429.71
4785	069-860-006	\$ 429.71
4785	069-870-001	\$ 429.71
4785	069-870-002	\$ 429.71
4785	069-870-003	\$ 429.71
4785	069-870-004	\$ 429.71
4785	069-870-005	\$ 429.71
4785	069-870-006	\$ 429.71

FundNumber	ParcelNumber	Amount
TOTAL:		\$ 8,873,243.21
4785	069-880-001	\$ 429.71
4785	069-880-002	\$ 429.71
4785	069-880-003	\$ 429.71
4785	069-880-004	\$ 429.71
4785	069-880-005	\$ 429.71
4785	069-880-006	\$ 429.71
4785	069-890-001	\$ 429.71
4785	069-890-002	\$ 429.71
4785	069-890-003	\$ 429.71
4785	069-890-004	\$ 429.71
4785	069-890-005	\$ 429.71
4785	069-890-006	\$ 429.71
4785	069-890-008	\$ 429.71
4785	069-890-009	\$ 429.71
4785	069-890-010	\$ 429.71
4785	069-890-011	\$ 429.71
4785	069-900-001	\$ 429.71
4785	069-900-002	\$ 429.71
4785	069-900-003	\$ 429.71
4785	069-900-004	\$ 429.71
4785	069-900-005	\$ 429.71
4785	069-900-006	\$ 429.71
4785	069-910-001	\$ 429.71
4785	069-910-002	\$ 429.71
4785	069-910-003	\$ 429.71
4785	069-910-004	\$ 429.71
4785	069-910-005	\$ 429.71
4785	069-910-006	\$ 429.71
4785	069-920-001	\$ 530.38
4785	069-920-002	\$ 429.71
4785	069-920-003	\$ 429.71
4785	069-920-004	\$ 429.71
4785	069-920-005	\$ 429.71
4785	069-930-001	\$ 429.71
4785	069-930-002	\$ 429.71
4785	069-930-003	\$ 429.71
4785	069-930-004	\$ 429.71
4785	069-930-005	\$ 429.71
4785	069-930-006	\$ 429.71
4785	069-940-001	\$ 429.71
4785	069-940-002	\$ 429.71
4785	069-940-003	\$ 429.71
4785	069-940-004	\$ 429.71
4785	069-950-001	\$ 429.71
4785	069-950-002	\$ 429.71
4785	069-950-003	\$ 429.71
4785	069-950-004	\$ 429.71

FundNumber	ParcelNumber	Amount
TOTAL:		\$ 8,873,243.21
4785	069-950-005	\$ 429.71
4785	069-950-006	\$ 429.71
4785	069-950-007	\$ 429.71
4785	069-950-008	\$ 429.71
4785	069-950-009	\$ 429.71
4785	069-950-010	\$ 429.71
4785	069-950-011	\$ 429.71
4785	069-950-012	\$ 429.71
4785	069-960-001	\$ 429.71
4785	069-960-002	\$ 429.71
4785	069-960-003	\$ 429.71
4785	069-960-004	\$ 429.71
4785	069-960-005	\$ 429.71
4785	069-960-006	\$ 429.71
4785	069-960-007	\$ 429.71
4785	069-960-008	\$ 429.71
4785	069-960-009	\$ 429.71
4785	069-960-010	\$ 429.71
4785	069-960-011	\$ 429.71
4785	069-960-012	\$ 429.71
4785	071-021-001	\$ 90.69
4785	071-021-002	\$ 2,450.56
4785	071-021-003	\$ 1,060.76
4785	071-021-004	\$ 8,164.49
4785	071-021-005	\$ 1,060.76
4785	071-021-006	\$ 530.38
4785	071-021-007	\$ 530.38
4785	071-021-008	\$ 530.38
4785	071-021-009	\$ 960.09
4785	071-021-010	\$ 530.38
4785	071-021-013	\$ 1,389.80
4785	071-021-014	\$ 859.42
4785	071-021-015	\$ 530.38
4785	071-021-016	\$ 859.42
4785	071-021-017	\$ 859.42
4785	071-021-018	\$ 1,060.76
4785	071-021-019	\$ 530.38
4785	071-021-020	\$ 530.38
4785	071-021-021	\$ 530.38
4785	071-021-022	\$ 530.38
4785	071-021-023	\$ 530.38
4785	071-021-025	\$ 1,060.76
4785	071-021-026	\$ 530.38
4785	071-021-027	\$ 530.38
4785	071-021-028	\$ 960.09
4785	071-021-029	\$ 960.09
4785	071-021-030	\$ 530.38

FundNumber	ParcelNumber	Amount
TOTAL:		\$ 8,873,243.21
4785	071-021-031	\$ 859.42
4785	071-021-033	\$ 530.38
4785	071-021-035	\$ 530.38
4785	071-021-036	\$ 530.38
4785	071-021-039	\$ 1,562.08
4785	071-021-040	\$ 7,294.22
4785	071-021-041	\$ 1,389.80
4785	071-021-043	\$ 2,651.90
4785	071-021-044	\$ 1,001.47
4785	071-021-050	\$ 530.38
4785	071-021-051	\$ 859.42
4785	071-022-006	\$ 530.38
4785	071-022-007	\$ 2,578.26
4785	071-022-008	\$ 3,867.39
4785	071-022-009	\$ 3,867.39
4785	071-022-010	\$ 859.42
4785	071-022-011	\$ 530.38
4785	071-022-012	\$ 530.38
4785	071-022-013	\$ 1,289.13
4785	071-022-014	\$ 859.42
4785	071-022-017	\$ 9,453.62
4785	071-022-019	\$ 24,063.76
4785	071-022-020	\$ 20,196.37
4785	071-031-001	\$ 530.38
4785	071-031-002	\$ 530.38
4785	071-031-003	\$ 530.38
4785	071-031-004	\$ 530.38
4785	071-031-005	\$ 530.38
4785	071-031-006	\$ 530.38
4785	071-031-007	\$ 530.38
4785	071-031-008	\$ 530.38
4785	071-031-009	\$ 530.38
4785	071-031-010	\$ 530.38
4785	071-031-011	\$ 530.38
4785	071-031-012	\$ 530.38
4785	071-031-013	\$ 530.38
4785	071-032-001	\$ 530.38
4785	071-032-002	\$ 530.38
4785	071-032-003	\$ 530.38
4785	071-032-004	\$ 530.38
4785	071-032-005	\$ 530.38
4785	071-032-006	\$ 530.38
4785	071-032-007	\$ 530.38
4785	071-032-008	\$ 530.38
4785	071-032-009	\$ 530.38
4785	071-032-010	\$ 530.38
4785	071-032-011	\$ 530.38

FundNumber	ParcelNumber	Amount
TOTAL:		\$ 8,873,243.21
4785	071-032-012	\$ 530.38
4785	071-032-013	\$ 530.38
4785	071-032-014	\$ 530.38
4785	071-032-015	\$ 530.38
4785	071-032-016	\$ 530.38
4785	071-032-017	\$ 530.38
4785	071-032-018	\$ 530.38
4785	071-032-019	\$ 530.38
4785	071-032-020	\$ 859.42
4785	071-032-021	\$ 530.38
4785	071-032-023	\$ 859.42
4785	071-032-024	\$ 530.38
4785	071-032-025	\$ 1,060.76
4785	071-032-026	\$ 1,060.76
4785	071-032-027	\$ 530.38
4785	071-032-028	\$ 530.38
4785	071-032-029	\$ 530.38
4785	071-032-030	\$ 530.38
4785	071-032-031	\$ 530.38
4785	071-032-032	\$ 530.38
4785	071-032-033	\$ 859.42
4785	071-032-035	\$ 859.42
4785	071-032-036	\$ 859.42
4785	071-033-001	\$ 530.38
4785	071-033-002	\$ 530.38
4785	071-033-003	\$ 859.42
4785	071-033-004	\$ 960.09
4785	071-033-005	\$ 530.38
4785	071-033-006	\$ 1,060.76
4785	071-033-007	\$ 530.38
4785	071-033-008	\$ 530.38
4785	071-033-009	\$ 530.38
4785	071-033-010	\$ 530.38
4785	071-033-011	\$ 530.38
4785	071-033-012	\$ 530.38
4785	071-033-013	\$ 530.38
4785	071-033-014	\$ 960.09
4785	071-033-015	\$ 530.38
4785	071-033-016	\$ 859.42
4785	071-033-017	\$ 1,060.76
4785	071-033-018	\$ 1,591.14
4785	071-041-001	\$ 530.38
4785	071-041-002	\$ 530.38
4785	071-041-003	\$ 530.38
4785	071-041-004	\$ 530.38
4785	071-041-005	\$ 530.38
4785	071-041-006	\$ 530.38

FundNumber	ParcelNumber	Amount
TOTAL:		\$ 8,873,243.21
4785	071-041-007	\$ 530.38
4785	071-041-008	\$ 530.38
4785	071-041-009	\$ 530.38
4785	071-041-010	\$ 530.38
4785	071-041-011	\$ 530.38
4785	071-041-012	\$ 530.38
4785	071-041-013	\$ 530.38
4785	071-041-014	\$ 530.38
4785	071-041-015	\$ 530.38
4785	071-041-016	\$ 530.38
4785	071-041-017	\$ 530.38
4785	071-041-018	\$ 530.38
4785	071-041-019	\$ 530.38
4785	071-041-020	\$ 530.38
4785	071-041-021	\$ 530.38
4785	071-041-022	\$ 530.38
4785	071-041-023	\$ 530.38
4785	071-041-024	\$ 530.38
4785	071-041-025	\$ 530.38
4785	071-041-026	\$ 530.38
4785	071-041-031	\$ 932.61
4785	071-041-032	\$ 482.07
4785	071-041-039	\$ 429.71
4785	071-041-040	\$ 859.42
4785	071-041-041	\$ 506.05
4785	071-043-002	\$ 482.07
4785	071-051-002	\$ 8,594.20
4785	071-051-003	\$ 2,578.26
4785	071-051-004	\$ 530.38
4785	071-051-006	\$ 2,148.55
4785	071-051-007	\$ 4,726.81
4785	071-051-009	\$ 4,297.10
4785	071-051-010	\$ 530.38
4785	071-051-012	\$ 1,736.74
4785	071-051-013	\$ 429.71
4785	071-051-023	\$ 2,738.54
4785	071-051-024	\$ 1,638.62
4785	071-051-025	\$ 11,028.77
4785	071-051-026	\$ 429.71
4785	071-051-027	\$ 429.71
4785	071-051-028	\$ 429.71
4785	071-052-001	\$ 530.38
4785	071-052-002	\$ 2,578.26
4785	071-052-004	\$ 2,578.26
4785	071-052-006	\$ 530.38
4785	071-052-007	\$ 530.38
4785	071-052-008	\$ 4,726.81

FundNumber	ParcelNumber	Amount
TOTAL:		\$ 8,873,243.21
4785	071-052-010	\$ 1,718.84
4785	071-052-011	\$ 429.71
4785	071-052-014	\$ 1,481.62
4785	071-052-015	\$ 530.38
4785	071-052-016	\$ 1,289.13
4785	071-052-017	\$ 1,718.84
4785	071-052-018	\$ 530.38
4785	071-052-019	\$ 530.38
4785	071-052-020	\$ 859.42
4785	071-052-021	\$ 429.71
4785	071-053-001	\$ 1,289.13
4785	071-053-002	\$ 1,060.76
4785	071-053-003	\$ 530.38
4785	071-053-005	\$ 2,148.55
4785	071-053-006	\$ 530.38
4785	071-053-007	\$ 530.38
4785	071-053-008	\$ 530.38
4785	071-053-009	\$ 3,007.97
4785	071-053-010	\$ 11,172.46
4785	071-053-011	\$ 429.71
4785	071-053-012	\$ 1,718.84
4785	071-053-013	\$ 429.71
4785	071-053-014	\$ 2,580.58
4785	071-053-017	\$ 3,437.68
4785	071-053-018	\$ 1,718.84
4785	071-053-019	\$ 429.71
4785	071-053-020	\$ 1,718.84
4785	071-053-023	\$ 5,156.52
4785	071-053-024	\$ 442.47
4785	071-061-001	\$ 1,591.14
4785	071-061-002	\$ 1,591.14
4785	071-061-003	\$ 530.38
4785	071-061-004	\$ 1,060.76
4785	071-061-005	\$ 530.38
4785	071-061-006	\$ 530.38
4785	071-061-007	\$ 1,718.84
4785	071-061-008	\$ 530.38
4785	071-061-012	\$ 5,868.56
4785	071-061-013	\$ 859.42
4785	071-061-014	\$ 3,437.68
4785	071-061-015	\$ 530.38
4785	071-061-016	\$ 530.38
4785	071-061-017	\$ 530.38
4785	071-061-018	\$ 2,578.26
4785	071-061-019	\$ 530.38
4785	071-061-020	\$ 530.38
4785	071-061-021	\$ 530.38

FundNumber	ParcelNumber	Amount
TOTAL:		\$ 8,873,243.21
4785	071-061-022	\$ 530.38
4785	071-061-024	\$ 1,060.76
4785	071-061-025	\$ 1,060.76
4785	071-062-001	\$ 530.38
4785	071-062-002	\$ 530.38
4785	071-062-003	\$ 960.09
4785	071-062-004	\$ 530.38
4785	071-062-005	\$ 530.38
4785	071-062-006	\$ 1,060.76
4785	071-062-007	\$ 530.38
4785	071-062-008	\$ 530.38
4785	071-062-009	\$ 530.38
4785	071-062-010	\$ 530.38
4785	071-062-011	\$ 530.38
4785	071-062-012	\$ 530.38
4785	071-062-013	\$ 530.38
4785	071-062-014	\$ 1,060.76
4785	071-062-015	\$ 1,060.76
4785	071-062-016	\$ 1,060.76
4785	071-062-017	\$ 530.38
4785	071-062-018	\$ 530.38
4785	071-063-002	\$ 530.38
4785	071-063-003	\$ 530.38
4785	071-063-004	\$ 530.38
4785	071-063-005	\$ 1,718.84
4785	071-063-006	\$ 633.35
4785	071-063-007	\$ 1,491.44
4785	071-063-008	\$ 991.30
4785	071-063-009	\$ 429.71
4785	071-063-010	\$ 429.71
4785	071-063-011	\$ 2,507.16
4785	071-063-012	\$ 2,711.04
4785	071-063-013	\$ 2,148.55
4785	071-063-015	\$ 1,289.13
4785	071-063-016	\$ 2,148.55
4785	071-071-001	\$ 530.38
4785	071-071-002	\$ 530.38
4785	071-071-003	\$ 530.38
4785	071-071-004	\$ 530.38
4785	071-071-005	\$ 530.38
4785	071-071-006	\$ 530.38
4785	071-071-007	\$ 530.38
4785	071-071-008	\$ 859.42
4785	071-071-009	\$ 530.38
4785	071-071-010	\$ 530.38
4785	071-071-011	\$ 530.38
4785	071-071-012	\$ 530.38



FundNumber	ParcelNumber	Amount
TOTAL:		\$ 8,873,243.21
4785	071-071-013	\$ 530.38
4785	071-071-014	\$ 530.38
4785	071-071-015	\$ 960.09
4785	071-072-001	\$ 530.38
4785	071-072-002	\$ 530.38
4785	071-072-003	\$ 530.38
4785	071-072-004	\$ 530.38
4785	071-072-005	\$ 530.38
4785	071-072-006	\$ 530.38
4785	071-072-007	\$ 530.38
4785	071-072-008	\$ 530.38
4785	071-072-009	\$ 530.38
4785	071-072-010	\$ 530.38
4785	071-072-011	\$ 530.38
4785	071-072-012	\$ 530.38
4785	071-072-013	\$ 530.38
4785	071-072-014	\$ 530.38
4785	071-072-015	\$ 530.38
4785	071-072-016	\$ 530.38
4785	071-072-017	\$ 530.38
4785	071-072-018	\$ 530.38
4785	071-073-001	\$ 530.38
4785	071-073-002	\$ 530.38
4785	071-073-003	\$ 530.38
4785	071-073-004	\$ 530.38
4785	071-073-005	\$ 530.38
4785	071-073-006	\$ 530.38
4785	071-073-007	\$ 530.38
4785	071-073-008	\$ 530.38
4785	071-073-009	\$ 530.38
4785	071-073-010	\$ 530.38
4785	071-073-011	\$ 530.38
4785	071-073-012	\$ 530.38
4785	071-073-013	\$ 530.38
4785	071-073-014	\$ 530.38
4785	071-073-015	\$ 530.38
4785	071-081-001	\$ 530.38
4785	071-081-002	\$ 530.38
4785	071-081-003	\$ 530.38
4785	071-081-004	\$ 530.38
4785	071-081-005	\$ 530.38
4785	071-081-006	\$ 530.38
4785	071-081-007	\$ 530.38
4785	071-081-008	\$ 530.38
4785	071-081-009	\$ 482.07
4785	071-081-014	\$ 8,525.38
4785	071-081-031	\$ 16,328.98

FundNumber	ParcelNumber	Amount
TOTAL:		\$ 8,873,243.21
4785	071-081-032	\$ 14,636.46
4785	071-081-035	\$ 1,431.73
4785	071-081-036	\$ 429.71
4785	071-081-037	\$ 429.71
4785	071-082-001	\$ 530.38
4785	071-082-002	\$ 530.38
4785	071-082-003	\$ 530.38
4785	071-082-005	\$ 1,947.21
4785	071-082-006	\$ 543.85
4785	071-090-049	\$ 32,758.63
4785	071-090-065	\$ 3,834.37
4785	071-090-066	\$ 429.71
4785	071-090-067	\$ 429.71
4785	071-090-091	\$ 67,894.18
4785	071-090-092	\$ 6,466.48
4785	071-101-002	\$ 960.09
4785	071-101-011	\$ 530.38
4785	071-101-013	\$ 1,060.76
4785	071-101-015	\$ 3,150.57
4785	071-101-016	\$ 20,404.96
4785	071-101-017	\$ 530.38
4785	071-101-024	\$ 3,190.29
4785	071-101-025	\$ 859.42
4785	071-101-026	\$ 9,023.91
4785	071-101-030	\$ 534.16
4785	071-102-001	\$ 429.71
4785	071-102-002	\$ 482.07
4785	071-102-005	\$ 429.71
4785	071-102-021	\$ 530.38
4785	071-102-022	\$ 5,581.22
4785	071-111-002	\$ 429.71
4785	071-111-005	\$ 429.71
4785	071-111-008	\$ 482.07
4785	071-111-010	\$ 530.38
4785	071-111-012	\$ 2,402.25
4785	071-111-013	\$ 1,591.14
4785	071-111-014	\$ 482.07
4785	071-111-015	\$ 429.71
4785	071-111-017	\$ 767.82
4785	071-111-018	\$ 482.07
4785	071-111-019	\$ 429.71
4785	071-111-020	\$ 482.07
4785	071-111-029	\$ 442.13
4785	071-111-030	\$ 450.54
4785	071-111-031	\$ 429.71
4785	071-111-032	\$ 1,389.80
4785	071-111-033	\$ 482.07

FundNumber	ParcelNumber	Amount
TOTAL:		\$ 8,873,243.21
4785	071-111-037	\$ 429.71
4785	071-111-038	\$ 1,024.10
4785	071-111-039	\$ 482.07
4785	071-111-040	\$ 859.42
4785	071-111-042	\$ 1,060.76
4785	071-111-043	\$ 482.07
4785	071-111-046	\$ 429.71
4785	071-112-003	\$ 429.71
4785	071-112-004	\$ 2,558.93
4785	071-112-005	\$ 2,154.18
4785	071-112-007	\$ 960.09
4785	071-112-008	\$ 429.71
4785	071-112-009	\$ 7,978.90
4785	071-112-010	\$ 482.07
4785	071-112-011	\$ 429.71
4785	071-113-003	\$ 3,437.68
4785	071-113-004	\$ 1,060.76
4785	071-113-005	\$ 1,060.76
4785	071-113-006	\$ 429.71
4785	071-113-008	\$ 1,060.76
4785	071-113-009	\$ 2,720.86
4785	071-113-010	\$ 2,148.55
4785	071-113-011	\$ 530.38
4785	071-113-013	\$ 1,060.76
4785	071-113-014	\$ 429.71
4785	071-113-015	\$ 530.38
4785	071-113-016	\$ 429.71
4785	071-114-001	\$ 429.71
4785	071-114-002	\$ 482.07
4785	071-114-006	\$ 911.78
4785	071-114-007	\$ 482.07
4785	071-114-008	\$ 530.38
4785	071-114-011	\$ 429.71
4785	071-114-012	\$ 429.71
4785	071-114-013	\$ 4,711.69
4785	071-114-014	\$ 429.71
4785	071-114-016	\$ 121.52
4785	071-115-001	\$ 450.54
4785	071-115-004	\$ 482.07
4785	071-115-007	\$ 429.71
4785	071-115-008	\$ 482.07
4785	071-121-002	\$ 429.71
4785	071-121-003	\$ 4,664.62
4785	071-121-004	\$ 482.07
4785	071-121-005	\$ 865.78
4785	071-121-006	\$ 482.07
4785	071-121-007	\$ 482.07

FundNumber	ParcelNumber	Amount
TOTAL:		\$ 8,873,243.21
4785	071-121-013	\$ 429.71
4785	071-121-014	\$ 482.07
4785	071-121-015	\$ 1,275.57
4785	071-121-016	\$ 530.38
4785	071-121-017	\$ 429.71
4785	071-121-018	\$ 429.71
4785	071-122-001	\$ 543.85
4785	071-122-002	\$ 429.71
4785	071-122-003	\$ 4,366.37
4785	071-122-004	\$ 756.19
4785	071-122-005	\$ 824.22
4785	071-122-006	\$ 1,666.03
4785	071-122-009	\$ 429.71
4785	071-122-010	\$ 482.07
4785	071-122-011	\$ 429.71
4785	071-122-012	\$ 859.42
4785	071-122-013	\$ 49,455.29
4785	071-130-007	\$ 487.80
4785	071-130-048	\$ 7,911.80
4785	071-130-049	\$ 3,361.17
4785	071-130-050	\$ 476.92
4785	071-130-057	\$ 11,301.79
4785	071-130-060	\$ 29,925.28
4785	071-130-061	\$ 14,136.65
4785	071-130-062	\$ 13,489.07
4785	071-130-066	\$ 34,806.51
4785	071-130-069	\$ 714.21
4785	071-130-081	\$ 1,742.67
4785	071-140-015	\$ 1,662.10
4785	071-140-034	\$ 8,143.22
4785	071-140-046	\$ 429.71
4785	071-140-053	\$ 530.38
4785	071-140-056	\$ 445.54
4785	071-140-057	\$ 1,861.44
4785	071-140-058	\$ 7,942.02
4785	071-140-061	\$ 2,711.99
4785	071-140-062	\$ 2,666.66
4785	071-140-068	\$ 5,975.58
4785	071-140-071	\$ 429.71
4785	071-140-072	\$ 530.38
4785	071-140-074	\$ 15,488.04
4785	071-140-075	\$ 13,240.74
4785	071-140-077	\$ 1,182.37
4785	071-140-078	\$ 13,264.32
4785	071-140-079	\$ 10,241.43
4785	071-151-002	\$ 530.38
4785	071-151-004	\$ 960.09

FundNumber	ParcelNumber	Amount
TOTAL:		\$ 8,873,243.21
4785	071-151-005	\$ 530.38
4785	071-151-006	\$ 429.71
4785	071-151-007	\$ 482.07
4785	071-151-008	\$ 911.78
4785	071-151-009	\$ 429.71
4785	071-151-011	\$ 482.07
4785	071-151-012	\$ 482.07
4785	071-152-001	\$ 482.07
4785	071-152-004	\$ 429.71
4785	071-152-005	\$ 429.71
4785	071-152-007	\$ 960.09
4785	071-152-008	\$ 482.07
4785	071-152-009	\$ 482.07
4785	071-152-011	\$ 482.07
4785	071-152-012	\$ 482.07
4785	071-152-014	\$ 482.07
4785	071-152-015	\$ 482.07
4785	071-152-019	\$ 482.07
4785	071-152-021	\$ 482.07
4785	071-153-002	\$ 859.42
4785	071-153-004	\$ 530.38
4785	071-153-005	\$ 530.38
4785	071-153-006	\$ 482.07
4785	071-153-007	\$ 482.07
4785	071-153-008	\$ 482.07
4785	071-153-011	\$ 482.07
4785	071-153-012	\$ 482.07
4785	071-153-017	\$ 482.07
4785	071-153-018	\$ 1,341.49
4785	071-154-001	\$ 429.71
4785	071-170-005	\$ 1,663.26
4785	071-170-008	\$ 429.71
4785	071-170-025	\$ 1,078.67
4785	071-170-034	\$ 429.71
4785	071-170-037	\$ 482.07
4785	071-170-038	\$ 482.07
4785	071-170-039	\$ 429.71
4785	071-170-041	\$ 482.07
4785	071-170-042	\$ 1,967.13
4785	071-170-046	\$ 482.07
4785	071-170-047	\$ 450.54
4785	071-170-048	\$ 429.71
4785	071-170-049	\$ 450.54
4785	071-170-050	\$ 450.47
4785	071-170-051	\$ 450.54
4785	071-170-052	\$ 869.17
4785	071-170-053	\$ 512.59

FundNumber	ParcelNumber	Amount
TOTAL:		\$ 8,873,243.21
4785	071-170-054	\$ 482.07
4785	071-170-057	\$ 482.07
4785	071-170-059	\$ 482.07
4785	071-170-060	\$ 962.78
4785	071-170-061	\$ 429.71
4785	071-170-062	\$ 450.54
4785	071-170-063	\$ 482.07
4785	071-170-065	\$ 686.42
4785	071-170-066	\$ 450.54
4785	071-170-068	\$ 429.71
4785	071-170-069	\$ 450.54
4785	071-170-071	\$ 1,429.43
4785	071-170-074	\$ 450.54
4785	071-170-075	\$ 961.78
4785	071-170-076	\$ 3,952.99
4785	071-170-077	\$ 944.95
4785	071-170-078	\$ 6,308.90
4785	071-170-079	\$ 482.07
4785	071-170-082	\$ 4,463.57
4785	071-170-084	\$ 4,097.26
4785	071-170-088	\$ 692.95
4785	071-170-089	\$ 429.71
4785	071-182-001	\$ 530.38
4785	071-182-002	\$ 859.42
4785	071-182-003	\$ 1,060.76
4785	071-182-004	\$ 859.42
4785	071-182-005	\$ 530.38
4785	071-182-006	\$ 859.42
4785	071-182-007	\$ 429.71
4785	071-182-012	\$ 859.42
4785	071-182-013	\$ 530.38
4785	071-182-015	\$ 429.71
4785	071-182-017	\$ 482.07
4785	071-183-001	\$ 530.38
4785	071-183-003	\$ 429.71
4785	071-183-004	\$ 530.38
4785	071-183-005	\$ 450.54
4785	071-190-031	\$ 86,472.38
4785	071-190-034	\$ 1,012.45
4785	071-190-035	\$ 1,296.62
4785	071-190-036	\$ 520.40
4785	071-220-003	\$ 859.42
4785	071-220-010	\$ 482.07
4785	071-220-012	\$ 35,011.68
4785	071-220-014	\$ 1,232.13
4785	071-220-015	\$ 429.71
4785	071-220-016	\$ 429.71

FundNumber	ParcelNumber	Amount
TOTAL:		\$ 8,873,243.21
4785	071-220-017	\$ 429.71
4785	071-220-021	\$ 425.12
4785	071-220-026	\$ 3,512.81
4785	071-220-027	\$ 429.71
4785	071-220-028	\$ 429.71
4785	071-220-029	\$ 429.71
4785	071-220-030	\$ 1,341.49
4785	071-220-031	\$ 530.38
4785	071-220-033	\$ 482.07
4785	071-220-034	\$ 578.17
4785	071-220-035	\$ 482.07
4785	071-220-036	\$ 4,819.40
4785	071-220-038	\$ 530.38
4785	071-230-005	\$ 2,062.99
4785	071-230-006	\$ 689.41
4785	071-230-007	\$ 1,299.33
4785	071-230-008	\$ 2,088.66
4785	071-230-009	\$ 5,370.82
4785	071-240-001	\$ 429.71
4785	071-240-002	\$ 429.71
4785	071-240-003	\$ 429.71
4785	071-240-004	\$ 429.71
4785	071-240-005	\$ 429.71
4785	071-240-006	\$ 429.71
4785	071-240-007	\$ 429.71
4785	071-240-008	\$ 429.71
4785	071-240-009	\$ 429.71
4785	071-240-010	\$ 429.71
4785	071-240-011	\$ 429.71
4785	071-240-012	\$ 429.71
4785	071-240-013	\$ 429.71
4785	071-240-014	\$ 429.71
4785	071-240-015	\$ 429.71
4785	071-240-016	\$ 429.71
4785	071-240-017	\$ 429.71
4785	071-240-018	\$ 429.71
4785	071-240-019	\$ 429.71
4785	071-240-020	\$ 429.71
4785	071-240-021	\$ 429.71
4785	071-240-022	\$ 429.71
4785	071-240-023	\$ 429.71
4785	071-240-024	\$ 429.71
4785	071-240-025	\$ 429.71
4785	071-240-026	\$ 429.71
4785	071-240-027	\$ 429.71
4785	071-240-028	\$ 429.71
4785	071-240-029	\$ 429.71

FundNumber	ParcelNumber	Amount
TOTAL:		\$ 8,873,243.21
4785	071-240-030	\$ 429.71
4785	071-240-031	\$ 429.71
4785	071-240-032	\$ 429.71
4785	071-240-033	\$ 429.71
4785	071-240-034	\$ 429.71
4785	071-240-035	\$ 429.71
4785	071-240-036	\$ 429.71
4785	071-240-037	\$ 429.71
4785	071-240-038	\$ 429.71
4785	071-240-039	\$ 429.71
4785	071-240-040	\$ 429.71
4785	071-250-001	\$ 429.71
4785	071-250-002	\$ 429.71
4785	071-250-003	\$ 429.71
4785	071-250-004	\$ 429.71
4785	071-250-005	\$ 429.71
4785	071-250-006	\$ 429.71
4785	071-250-007	\$ 429.71
4785	071-250-008	\$ 429.71
4785	071-250-009	\$ 429.71
4785	071-250-010	\$ 429.71
4785	071-250-011	\$ 429.71
4785	071-250-012	\$ 429.71
4785	071-250-013	\$ 429.71
4785	071-250-014	\$ 429.71
4785	071-250-015	\$ 429.71
4785	071-250-016	\$ 429.71
4785	071-250-017	\$ 429.71
4785	071-250-018	\$ 429.71
4785	071-250-019	\$ 429.71
4785	071-250-020	\$ 429.71
4785	071-250-021	\$ 429.71
4785	071-250-022	\$ 429.71
4785	071-250-023	\$ 429.71
4785	071-250-024	\$ 429.71
4785	071-250-025	\$ 429.71
4785	071-250-026	\$ 429.71
4785	071-250-027	\$ 429.71
4785	071-250-028	\$ 429.71
4785	071-250-029	\$ 429.71
4785	071-250-030	\$ 429.71
4785	071-250-031	\$ 429.71
4785	071-250-032	\$ 429.71
4785	071-250-033	\$ 429.71
4785	071-250-034	\$ 429.71
4785	071-250-035	\$ 429.71
4785	071-250-036	\$ 429.71



FundNumber	ParcelNumber	Amount
TOTAL:		\$ 8,873,243.21
4785	071-250-037	\$ 429.71
4785	071-250-038	\$ 429.71
4785	071-250-039	\$ 429.71
4785	071-250-040	\$ 429.71
4785	071-260-001	\$ 450.54
4785	071-260-002	\$ 450.54
4785	071-260-003	\$ 450.54
4785	071-260-004	\$ 450.54
4785	071-260-005	\$ 450.54
4785	071-260-006	\$ 90.69
4785	071-260-007	\$ 90.69
4785	071-260-008	\$ 90.69
4785	071-270-002	\$ 429.71
4785	071-270-003	\$ 429.71
4785	071-270-004	\$ 429.71
4785	071-270-005	\$ 429.71
4785	071-270-006	\$ 429.71
4785	071-270-007	\$ 161.43
4785	071-270-008	\$ 161.43
4785	071-270-011	\$ 1,242.14
4785	071-270-012	\$ 90.69
4785	071-270-013	\$ 161.43
4785	071-270-014	\$ 161.43
4785	071-270-015	\$ 530.38
4785	071-270-017	\$ 530.38
4785	071-270-018	\$ 530.38
4785	071-280-001	\$ 442.60
4785	071-280-002	\$ 442.60
4785	071-280-003	\$ 442.60
4785	071-280-004	\$ 442.60
4785	071-280-005	\$ 442.60
4785	071-280-006	\$ 442.60
4785	071-280-007	\$ 442.60
4785	071-280-008	\$ 442.60
4785	071-280-009	\$ 442.60
4785	071-280-010	\$ 442.60
4785	071-280-011	\$ 442.60
4785	071-280-012	\$ 442.60
4785	071-280-013	\$ 442.60
4785	071-280-014	\$ 442.60
4785	071-280-015	\$ 442.60
4785	071-280-016	\$ 442.60
4785	071-280-017	\$ 442.60
4785	071-280-018	\$ 442.60
4785	071-280-019	\$ 442.60
4785	071-280-020	\$ 442.60
4785	071-280-021	\$ 442.60

FundNumber	ParcelNumber	Amount
TOTAL:		\$ 8,873,243.21
4785	071-280-022	\$ 442.60
4785	071-280-023	\$ 442.60
4785	071-280-024	\$ 442.60
4785	071-280-025	\$ 442.60
4785	071-280-026	\$ 442.60
4785	071-280-027	\$ 442.60
4785	071-280-028	\$ 442.60
4785	071-280-029	\$ 442.60
4785	071-280-030	\$ 442.60
4785	071-280-031	\$ 442.60
4785	071-280-032	\$ 442.60
4785	071-280-033	\$ 442.60
4785	071-280-034	\$ 442.60
4785	071-280-035	\$ 442.60
4785	071-280-036	\$ 442.60
4785	071-280-037	\$ 442.60
4785	071-280-038	\$ 442.60
4785	071-280-039	\$ 442.60
4785	071-280-040	\$ 442.60
4785	071-280-041	\$ 442.60
4785	071-280-042	\$ 442.60
4785	071-280-043	\$ 442.60
4785	071-280-044	\$ 442.60
4785	071-280-045	\$ 442.60
4785	071-280-046	\$ 442.60
4785	071-280-047	\$ 442.60
4785	071-280-048	\$ 442.60
4785	071-290-001	\$ 442.60
4785	071-290-002	\$ 442.60
4785	071-290-003	\$ 442.60
4785	071-290-004	\$ 442.60
4785	071-290-005	\$ 442.60
4785	071-290-006	\$ 442.60
4785	071-290-007	\$ 442.60
4785	071-290-008	\$ 442.60
4785	071-290-009	\$ 442.60
4785	071-290-010	\$ 442.60
4785	071-290-011	\$ 442.60
4785	071-290-012	\$ 442.60
4785	071-290-013	\$ 442.60
4785	071-290-014	\$ 442.60
4785	071-290-015	\$ 442.60
4785	071-290-016	\$ 442.60
4785	071-290-017	\$ 442.60
4785	071-290-018	\$ 442.60
4785	071-290-019	\$ 442.60
4785	071-290-020	\$ 442.60

FundNumber	ParcelNumber	Amount
TOTAL:		\$ 8,873,243.21
4785	071-290-021	\$ 442.60
4785	071-290-022	\$ 442.60
4785	071-290-023	\$ 442.60
4785	071-290-024	\$ 442.60
4785	071-290-025	\$ 442.60
4785	071-290-026	\$ 442.60
4785	071-290-027	\$ 442.60
4785	071-290-028	\$ 442.60
4785	071-290-029	\$ 442.60
4785	071-290-030	\$ 442.60
4785	071-290-031	\$ 442.60
4785	071-290-032	\$ 442.60
4785	071-290-033	\$ 442.60
4785	071-290-034	\$ 442.60
4785	071-290-035	\$ 442.60
4785	071-290-036	\$ 442.60
4785	071-290-037	\$ 442.60
4785	071-290-038	\$ 442.60
4785	071-290-039	\$ 442.60
4785	071-290-040	\$ 442.60
4785	071-290-041	\$ 442.60
4785	071-290-042	\$ 442.60
4785	071-290-043	\$ 442.60
4785	071-290-044	\$ 442.60
4785	071-290-045	\$ 442.60
4785	071-290-046	\$ 442.60
4785	071-290-047	\$ 442.60
4785	071-290-048	\$ 442.60
4785	071-300-001	\$ 436.16
4785	071-300-002	\$ 436.16
4785	071-300-003	\$ 436.16
4785	071-300-004	\$ 436.16
4785	071-300-005	\$ 436.16
4785	071-300-006	\$ 436.16
4785	071-300-007	\$ 436.16
4785	071-300-008	\$ 436.16
4785	071-300-009	\$ 436.16
4785	071-300-010	\$ 436.16
4785	071-300-011	\$ 436.16
4785	071-300-012	\$ 436.16
4785	071-300-013	\$ 436.16
4785	071-300-014	\$ 436.16
4785	071-300-015	\$ 436.16
4785	071-300-016	\$ 436.16
4785	071-300-017	\$ 436.16
4785	071-300-018	\$ 436.16
4785	071-300-019	\$ 436.16

FundNumber	ParcelNumber	Amount
TOTAL:		\$ 8,873,243.21
4785	071-300-020	\$ 436.16
4785	071-300-021	\$ 436.16
4785	071-300-022	\$ 436.16
4785	071-300-023	\$ 436.16
4785	071-300-024	\$ 436.16
4785	071-300-025	\$ 436.16
4785	071-300-026	\$ 436.16
4785	071-300-027	\$ 436.16
4785	071-300-028	\$ 436.16
4785	071-300-029	\$ 436.16
4785	071-300-030	\$ 436.16
4785	071-300-031	\$ 436.16
4785	071-300-032	\$ 436.16
4785	071-300-033	\$ 436.16
4785	071-300-034	\$ 436.16
4785	071-300-035	\$ 436.16
4785	071-300-036	\$ 436.16
4785	071-300-037	\$ 436.16
4785	071-300-038	\$ 436.16
4785	071-300-039	\$ 436.16
4785	071-300-040	\$ 436.16
4785	071-300-041	\$ 436.16
4785	071-300-042	\$ 436.16
4785	071-300-043	\$ 436.16
4785	071-300-044	\$ 436.16
4785	071-300-045	\$ 436.16
4785	071-300-046	\$ 436.16
4785	071-300-047	\$ 436.16
4785	071-300-048	\$ 436.16
4785	071-300-049	\$ 436.16
4785	071-300-050	\$ 436.16
4785	071-310-001	\$ 436.16
4785	071-310-002	\$ 436.16
4785	071-310-003	\$ 436.16
4785	071-310-004	\$ 436.16
4785	071-310-005	\$ 436.16
4785	071-310-006	\$ 436.16
4785	071-310-007	\$ 436.16
4785	071-310-008	\$ 436.16
4785	071-310-009	\$ 436.16
4785	071-310-010	\$ 436.16
4785	071-310-011	\$ 436.16
4785	071-310-012	\$ 436.16
4785	071-310-013	\$ 436.16
4785	071-310-014	\$ 436.16
4785	071-310-015	\$ 436.16
4785	071-310-016	\$ 436.16

FundNumber	ParcelNumber	Amount
TOTAL:		\$ 8,873,243.21
4785	071-310-017	\$ 436.16
4785	071-310-018	\$ 436.16
4785	071-310-019	\$ 436.16
4785	071-310-020	\$ 436.16
4785	071-310-021	\$ 436.16
4785	071-310-022	\$ 436.16
4785	071-310-023	\$ 436.16
4785	071-310-024	\$ 436.16
4785	071-310-025	\$ 436.16
4785	071-310-026	\$ 436.16
4785	071-310-027	\$ 436.16
4785	071-310-028	\$ 436.16
4785	071-310-029	\$ 436.16
4785	071-310-030	\$ 436.16
4785	071-310-031	\$ 436.16
4785	071-310-032	\$ 436.16
4785	071-310-033	\$ 436.16
4785	071-310-034	\$ 436.16
4785	071-310-035	\$ 436.16
4785	071-310-036	\$ 436.16
4785	071-310-037	\$ 436.16
4785	071-310-038	\$ 436.16
4785	071-310-039	\$ 436.16
4785	071-310-040	\$ 436.16
4785	071-310-041	\$ 436.16
4785	071-310-042	\$ 436.16
4785	071-310-043	\$ 436.16
4785	071-310-044	\$ 436.16
4785	071-310-045	\$ 436.16
4785	071-310-046	\$ 436.16
4785	071-310-047	\$ 436.16
4785	071-310-048	\$ 436.16
4785	071-310-049	\$ 436.16
4785	071-310-050	\$ 436.16
4785	071-320-001	\$ 429.71
4785	071-320-002	\$ 429.71
4785	071-320-003	\$ 429.71
4785	071-320-004	\$ 429.71
4785	071-320-005	\$ 429.71
4785	071-320-006	\$ 429.71
4785	071-320-007	\$ 429.71
4785	071-320-008	\$ 429.71
4785	071-330-004	\$ 960.09
4785	071-330-005	\$ 1,289.13
4785	071-330-008	\$ 530.38
4785	071-330-011	\$ 1,542.83
4785	071-330-012	\$ 86,392.54

FundNumber	ParcelNumber	Amount
TOTAL:		\$ 8,873,243.21
4785	071-330-014	\$ 27,096.70
4785	071-340-001	\$ 530.38
4785	071-340-002	\$ 530.38
4785	071-340-003	\$ 429.71
4785	071-340-004	\$ 429.71
4785	071-340-005	\$ 429.71
4785	071-340-006	\$ 429.71
4785	071-340-007	\$ 429.71
4785	071-350-001	\$ 429.71
4785	071-350-002	\$ 429.71
4785	071-350-003	\$ 429.71
4785	071-350-004	\$ 429.71
4785	071-350-005	\$ 429.71
4785	071-350-006	\$ 429.71
4785	071-350-007	\$ 429.71
4785	071-350-008	\$ 429.71
4785	071-360-001	\$ 429.71
4785	071-360-002	\$ 429.71
4785	071-360-003	\$ 429.71
4785	071-360-004	\$ 429.71
4785	071-360-005	\$ 429.71
4785	071-360-006	\$ 429.71
4785	071-360-007	\$ 429.71
4785	071-360-008	\$ 429.71
4785	071-360-009	\$ 429.71
4785	071-360-010	\$ 429.71
4785	071-360-011	\$ 429.71
4785	071-360-012	\$ 429.71
4785	071-360-013	\$ 429.71
4785	071-360-014	\$ 429.71
4785	071-360-015	\$ 429.71
4785	071-360-016	\$ 429.71
4785	071-360-017	\$ 429.71
4785	071-360-018	\$ 429.71
4785	071-360-019	\$ 429.71
4785	071-360-020	\$ 429.71
4785	071-360-021	\$ 429.71
4785	071-360-022	\$ 429.71
4785	071-360-023	\$ 429.71
4785	071-360-024	\$ 429.71
4785	071-360-025	\$ 429.71
4785	071-360-026	\$ 429.71
4785	071-360-027	\$ 429.71
4785	071-360-028	\$ 429.71
4785	071-360-029	\$ 429.71
4785	071-360-030	\$ 429.71
4785	071-360-031	\$ 429.71

FundNumber	ParcelNumber	Amount
TOTAL:		\$ 8,873,243.21
4785	071-360-032	\$ 429.71
4785	071-360-033	\$ 429.71
4785	071-360-034	\$ 429.71
4785	071-360-035	\$ 429.71
4785	071-360-036	\$ 429.71
4785	071-360-037	\$ 429.71
4785	071-370-001	\$ 429.71
4785	071-370-002	\$ 429.71
4785	071-370-003	\$ 429.71
4785	071-370-004	\$ 429.71
4785	071-370-005	\$ 429.71
4785	071-370-006	\$ 429.71
4785	071-370-007	\$ 429.71
4785	071-370-008	\$ 429.71
4785	071-370-009	\$ 429.71
4785	071-370-010	\$ 429.71
4785	071-370-011	\$ 429.71
4785	071-370-012	\$ 429.71
4785	071-370-013	\$ 429.71
4785	071-370-014	\$ 429.71
4785	071-370-015	\$ 429.71
4785	071-370-016	\$ 429.71
4785	071-370-017	\$ 429.71
4785	071-370-018	\$ 450.54
4785	071-380-001	\$ 429.71
4785	071-380-002	\$ 429.71
4785	071-380-003	\$ 429.71
4785	071-380-004	\$ 429.71
4785	071-380-005	\$ 429.71
4785	071-380-006	\$ 429.71
4785	071-380-007	\$ 429.71
4785	071-380-008	\$ 429.71
4785	071-380-009	\$ 429.71
4785	071-380-010	\$ 429.71
4785	071-380-011	\$ 429.71
4785	071-380-012	\$ 429.71
4785	071-380-013	\$ 429.71
4785	071-380-014	\$ 429.71
4785	071-380-015	\$ 429.71
4785	071-380-016	\$ 429.71
4785	071-380-017	\$ 429.71
4785	071-380-018	\$ 450.54
4785	071-390-001	\$ 429.71
4785	071-390-002	\$ 429.71
4785	071-390-003	\$ 429.71
4785	071-390-004	\$ 429.71
4785	071-390-005	\$ 429.71

FundNumber	ParcelNumber	Amount
TOTAL:		\$ 8,873,243.21
4785	071-390-006	\$ 429.71
4785	071-390-007	\$ 429.71
4785	071-390-008	\$ 429.71
4785	071-390-009	\$ 429.71
4785	071-390-010	\$ 429.71
4785	071-390-011	\$ 429.71
4785	071-390-012	\$ 429.71
4785	071-390-013	\$ 429.71
4785	071-390-014	\$ 429.71
4785	071-390-015	\$ 429.71
4785	071-390-016	\$ 429.71
4785	071-390-017	\$ 429.71
4785	071-400-001	\$ 429.71
4785	071-400-002	\$ 429.71
4785	071-400-003	\$ 429.71
4785	071-400-004	\$ 429.71
4785	071-400-005	\$ 429.71
4785	071-400-006	\$ 429.71
4785	071-400-007	\$ 429.71
4785	071-400-008	\$ 429.71
4785	071-400-009	\$ 429.71
4785	071-400-010	\$ 429.71
4785	071-400-011	\$ 429.71
4785	071-400-012	\$ 429.71
4785	071-400-013	\$ 429.71
4785	071-400-014	\$ 429.71
4785	071-400-015	\$ 429.71
4785	071-400-016	\$ 429.71
4785	071-400-017	\$ 429.71
4785	071-410-005	\$ 429.71
4785	071-410-006	\$ 429.71
4785	071-410-007	\$ 429.71
4785	071-410-008	\$ 429.71
4785	071-410-009	\$ 429.71
4785	071-410-010	\$ 429.71
4785	071-410-011	\$ 429.71
4785	071-410-012	\$ 429.71
4785	071-410-013	\$ 429.71
4785	071-410-014	\$ 429.71
4785	071-410-015	\$ 429.71
4785	071-410-016	\$ 429.71
4785	071-410-017	\$ 429.71
4785	071-420-001	\$ 429.71
4785	071-420-002	\$ 429.71
4785	071-420-003	\$ 429.71
4785	071-420-004	\$ 429.71
4785	071-420-005	\$ 429.71



FundNumber	ParcelNumber	Amount
TOTAL:		\$ 8,873,243.21
4785	071-420-006	\$ 429.71
4785	071-420-007	\$ 429.71
4785	071-420-008	\$ 429.71
4785	071-420-009	\$ 429.71
4785	071-420-010	\$ 429.71
4785	071-420-011	\$ 429.71
4785	071-420-012	\$ 429.71
4785	071-420-013	\$ 429.71
4785	071-420-014	\$ 429.71
4785	071-420-015	\$ 429.71
4785	071-420-016	\$ 429.71
4785	071-420-017	\$ 429.71
4785	071-430-001	\$ 429.71
4785	071-430-002	\$ 429.71
4785	071-430-003	\$ 429.71
4785	071-430-004	\$ 429.71
4785	071-430-005	\$ 429.71
4785	071-430-006	\$ 429.71
4785	071-430-007	\$ 429.71
4785	071-430-008	\$ 429.71
4785	071-430-009	\$ 429.71
4785	071-430-010	\$ 429.71
4785	071-430-011	\$ 429.71
4785	071-430-012	\$ 429.71
4785	071-430-013	\$ 429.71
4785	071-440-001	\$ 429.71
4785	071-440-002	\$ 429.71
4785	071-440-003	\$ 429.71
4785	071-440-004	\$ 429.71
4785	071-440-005	\$ 429.71
4785	071-440-006	\$ 429.71
4785	071-440-007	\$ 429.71
4785	071-440-008	\$ 429.71
4785	071-440-009	\$ 429.71
4785	071-440-010	\$ 429.71
4785	071-440-011	\$ 429.71
4785	071-440-012	\$ 429.71
4785	071-440-013	\$ 429.71
4785	071-450-001	\$ 429.71
4785	071-450-002	\$ 429.71
4785	071-450-003	\$ 429.71
4785	071-450-004	\$ 429.71
4785	071-450-005	\$ 429.71
4785	071-450-006	\$ 429.71
4785	071-460-001	\$ 429.71
4785	071-460-002	\$ 429.71
4785	071-460-003	\$ 429.71

FundNumber	ParcelNumber	Amount
TOTAL:		\$ 8,873,243.21
4785	071-460-004	\$ 429.71
4785	071-460-005	\$ 429.71
4785	071-460-006	\$ 429.71
4785	071-460-007	\$ 429.71
4785	071-460-008	\$ 429.71
4785	071-460-009	\$ 429.71
4785	071-460-010	\$ 429.71
4785	071-460-011	\$ 429.71
4785	071-460-012	\$ 429.71
4785	071-460-013	\$ 429.71
4785	071-460-014	\$ 429.71
4785	073-050-005	\$ 1,037.69
4785	073-050-011	\$ 2,205.91
4785	073-050-013	\$ 2,876.51
4785	073-050-015	\$ 3,335.34
4785	073-050-021	\$ 59,453.55
4785	073-050-022	\$ 795.28
4785	073-050-027	\$ 8,713.00
4785	073-050-030	\$ 2,349.27
4785	073-050-034	\$ 4,249.58
4785	073-050-039	\$ 4,435.02
4785	073-050-041	\$ 36,891.64
4785	073-050-044	\$ 9,220.70
4785	073-050-047	\$ 6,758.91
4785	073-050-048	\$ 36,032.48
4785	073-060-001	\$ 1,447.08
4785	073-060-006	\$ 844.98
4785	073-060-008	\$ 584.89
4785	073-060-011	\$ 1,982.29
4785	073-060-013	\$ 482.07
4785	073-060-014	\$ 450.54
4785	073-060-023	\$ 482.07
4785	073-060-024	\$ 429.71
4785	073-060-026	\$ 450.54
4785	073-060-027	\$ 450.54
4785	073-060-028	\$ 450.54
4785	073-060-029	\$ 880.25
4785	073-060-030	\$ 708.71
4785	073-060-052	\$ 1,627.96
4785	073-070-001	\$ 429.71
4785	073-070-003	\$ 429.71
4785	073-070-004	\$ 459.10
4785	073-070-005	\$ 479.64
4785	073-070-010	\$ 429.71
4785	073-070-011	\$ 2,149.28
4785	073-070-012	\$ 429.71
4785	073-070-016	\$ 2,200.70

FundNumber	ParcelNumber	Amount
TOTAL:		\$ 8,873,243.21
4785	073-070-018	\$ 641.94
4785	073-070-019	\$ 2,576.32
4785	073-070-021	\$ 482.07
4785	073-070-023	\$ 1,890.13
4785	073-070-024	\$ 520.40
4785	073-080-001	\$ 5,485.18
4785	073-080-005	\$ 582.18
4785	073-080-015	\$ 482.07
4785	073-080-018	\$ 1,421.32
4785	073-080-021	\$ 482.07
4785	073-080-026	\$ 429.71
4785	073-080-028	\$ 19,848.40
4785	073-080-029	\$ 482.07
4785	073-080-031	\$ 482.07
4785	073-080-032	\$ 481.69
4785	073-080-081	\$ 482.07
4785	077-060-040	\$ 1,060.76
4785	077-060-044	\$ 530.38
4785	077-071-002	\$ 530.38
4785	077-071-003	\$ 530.38
4785	077-071-004	\$ 530.38
4785	077-071-005	\$ 530.38
4785	077-071-006	\$ 530.38
4785	077-071-007	\$ 530.38
4785	077-071-008	\$ 530.38
4785	077-071-009	\$ 530.38
4785	077-071-010	\$ 530.38
4785	077-071-011	\$ 530.38
4785	077-071-012	\$ 530.38
4785	077-071-013	\$ 530.38
4785	077-071-014	\$ 530.38
4785	077-071-015	\$ 530.38
4785	077-071-016	\$ 530.38
4785	077-071-017	\$ 530.38
4785	077-071-018	\$ 530.38
4785	077-071-019	\$ 530.38
4785	077-071-020	\$ 530.38
4785	077-071-021	\$ 530.38
4785	077-071-022	\$ 530.38
4785	077-072-001	\$ 530.38
4785	077-072-002	\$ 530.38
4785	077-072-003	\$ 530.38
4785	077-072-004	\$ 530.38
4785	077-072-005	\$ 530.38
4785	077-072-006	\$ 530.38
4785	077-072-007	\$ 530.38
4785	077-072-008	\$ 530.38

FundNumber	ParcelNumber	Amount
TOTAL:		\$ 8,873,243.21
4785	077-072-009	\$ 530.38
4785	077-072-010	\$ 530.38
4785	077-072-011	\$ 530.38
4785	077-072-012	\$ 530.38
4785	077-072-013	\$ 530.38
4785	077-072-014	\$ 530.38
4785	077-072-015	\$ 530.38
4785	077-072-016	\$ 530.38
4785	077-072-017	\$ 960.09
4785	077-072-018	\$ 530.38
4785	077-072-019	\$ 530.38
4785	077-072-020	\$ 960.09
4785	077-072-021	\$ 530.38
4785	077-072-022	\$ 530.38
4785	077-072-023	\$ 530.38
4785	077-072-024	\$ 530.38
4785	077-072-025	\$ 530.38
4785	077-073-001	\$ 530.38
4785	077-073-002	\$ 530.38
4785	077-073-003	\$ 530.38
4785	077-073-004	\$ 530.38
4785	077-073-005	\$ 530.38
4785	077-073-006	\$ 530.38
4785	077-073-007	\$ 530.38
4785	077-073-008	\$ 530.38
4785	077-073-009	\$ 530.38
4785	077-073-010	\$ 530.38
4785	077-073-011	\$ 530.38
4785	077-073-012	\$ 530.38
4785	077-073-013	\$ 530.38
4785	077-073-014	\$ 530.38
4785	077-073-015	\$ 530.38
4785	077-170-025	\$ 8,079.52
4785	077-170-033	\$ 530.38
4785	077-170-037	\$ 1,060.76
4785	077-170-038	\$ 5,586.23
4785	077-170-041	\$ 543.85
4785	077-170-042	\$ 30,350.94
4785	077-170-044	\$ 980.92
4785	077-170-045	\$ 530.38
4785	077-181-001	\$ 530.38
4785	077-181-002	\$ 530.38
4785	077-181-003	\$ 530.38
4785	077-181-004	\$ 530.38
4785	077-181-005	\$ 530.38
4785	077-181-006	\$ 530.38
4785	077-181-007	\$ 530.38

FundNumber	ParcelNumber	Amount
TOTAL:		\$ 8,873,243.21
4785	077-181-008	\$ 530.38
4785	077-181-009	\$ 530.38
4785	077-182-001	\$ 530.38
4785	077-182-002	\$ 530.38
4785	077-182-003	\$ 530.38
4785	077-182-004	\$ 530.38
4785	077-182-005	\$ 530.38
4785	077-182-006	\$ 530.38
4785	077-182-007	\$ 530.38
4785	077-182-008	\$ 530.38
4785	077-182-009	\$ 530.38
4785	077-182-010	\$ 530.38
4785	077-182-011	\$ 530.38
4785	077-182-012	\$ 530.38
4785	077-182-013	\$ 530.38
4785	077-182-014	\$ 530.38
4785	077-182-015	\$ 530.38
4785	077-182-016	\$ 530.38
4785	077-182-017	\$ 530.38
4785	077-182-018	\$ 530.38
4785	077-182-019	\$ 530.38
4785	077-182-020	\$ 530.38
4785	077-182-021	\$ 530.38
4785	077-182-022	\$ 530.38
4785	077-182-023	\$ 530.38
4785	077-182-024	\$ 530.38
4785	077-182-025	\$ 530.38
4785	077-182-026	\$ 530.38
4785	077-182-027	\$ 530.38
4785	077-182-028	\$ 530.38
4785	077-182-029	\$ 530.38
4785	077-182-030	\$ 530.38
4785	077-182-031	\$ 530.38
4785	077-182-032	\$ 530.38
4785	077-183-001	\$ 530.38
4785	077-183-002	\$ 530.38
4785	077-183-003	\$ 530.38
4785	077-183-004	\$ 530.38
4785	077-183-005	\$ 530.38
4785	077-183-007	\$ 530.38
4785	077-183-008	\$ 530.38
4785	077-183-009	\$ 530.38
4785	077-183-015	\$ 530.38
4785	077-184-001	\$ 530.38
4785	077-184-002	\$ 530.38
4785	077-184-003	\$ 530.38
4785	077-184-004	\$ 530.38

FundNumber	ParcelNumber	Amount
TOTAL:		\$ 8,873,243.21
4785	077-184-005	\$ 530.38
4785	077-184-006	\$ 530.38
4785	077-184-007	\$ 530.38
4785	077-184-008	\$ 530.38
4785	077-184-009	\$ 530.38
4785	077-184-010	\$ 530.38
4785	077-185-001	\$ 530.38
4785	077-185-002	\$ 530.38
4785	077-186-001	\$ 530.38
4785	077-186-002	\$ 530.38
4785	077-186-003	\$ 530.38
4785	077-186-004	\$ 530.38
4785	077-186-005	\$ 530.38
4785	077-192-001	\$ 530.38
4785	077-192-002	\$ 530.38
4785	077-192-003	\$ 530.38
4785	077-192-004	\$ 530.38
4785	077-192-005	\$ 530.38
4785	077-192-006	\$ 530.38
4785	077-192-007	\$ 530.38
4785	077-192-008	\$ 530.38
4785	077-192-009	\$ 530.38
4785	077-192-010	\$ 530.38
4785	077-192-011	\$ 530.38
4785	077-192-012	\$ 530.38
4785	077-192-013	\$ 530.38
4785	077-192-014	\$ 530.38
4785	077-192-015	\$ 530.38
4785	077-192-016	\$ 530.38
4785	077-192-017	\$ 530.38
4785	077-192-018	\$ 530.38
4785	077-192-019	\$ 530.38
4785	077-194-001	\$ 530.38
4785	077-194-002	\$ 530.38
4785	077-194-003	\$ 530.38
4785	077-194-004	\$ 530.38
4785	077-194-005	\$ 530.38
4785	077-194-006	\$ 530.38
4785	077-194-007	\$ 530.38
4785	077-194-008	\$ 530.38
4785	077-194-009	\$ 530.38
4785	077-194-010	\$ 530.38
4785	077-194-011	\$ 960.09
4785	077-194-012	\$ 530.38
4785	077-194-013	\$ 530.38
4785	077-194-014	\$ 530.38
4785	077-195-001	\$ 530.38

FundNumber	ParcelNumber	Amount
TOTAL:		\$ 8,873,243.21
4785	077-195-002	\$ 530.38
4785	077-195-003	\$ 530.38
4785	077-195-004	\$ 530.38
4785	077-195-005	\$ 530.38
4785	077-195-006	\$ 530.38
4785	077-195-007	\$ 530.38
4785	077-195-008	\$ 530.38
4785	077-195-009	\$ 530.38
4785	077-195-010	\$ 530.38
4785	077-195-011	\$ 530.38
4785	077-196-001	\$ 530.38
4785	077-196-002	\$ 530.38
4785	077-196-003	\$ 530.38
4785	077-196-004	\$ 530.38
4785	077-201-001	\$ 530.38
4785	077-201-002	\$ 530.38
4785	077-201-003	\$ 530.38
4785	077-201-004	\$ 530.38
4785	077-201-005	\$ 530.38
4785	077-201-006	\$ 530.38
4785	077-201-007	\$ 530.38
4785	077-201-008	\$ 530.38
4785	077-201-009	\$ 530.38
4785	077-201-010	\$ 530.38
4785	077-201-011	\$ 530.38
4785	077-202-001	\$ 530.38
4785	077-202-002	\$ 530.38
4785	077-202-003	\$ 530.38
4785	077-202-004	\$ 530.38
4785	077-202-005	\$ 530.38
4785	077-202-006	\$ 530.38
4785	077-202-007	\$ 530.38
4785	077-202-008	\$ 530.38
4785	077-202-009	\$ 530.38
4785	077-202-010	\$ 530.38
4785	077-202-011	\$ 530.38
4785	077-202-012	\$ 530.38
4785	077-202-013	\$ 530.38
4785	077-202-014	\$ 530.38
4785	077-202-015	\$ 530.38
4785	077-202-016	\$ 530.38
4785	077-202-017	\$ 530.38
4785	077-202-018	\$ 530.38
4785	077-202-019	\$ 530.38
4785	077-202-020	\$ 530.38
4785	077-202-021	\$ 530.38
4785	077-202-022	\$ 530.38

FundNumber	ParcelNumber	Amount
TOTAL:		\$ 8,873,243.21
4785	077-203-001	\$ 530.38
4785	077-203-002	\$ 530.38
4785	077-203-003	\$ 530.38
4785	077-203-004	\$ 530.38
4785	077-203-005	\$ 530.38
4785	077-203-006	\$ 530.38
4785	077-203-007	\$ 530.38
4785	077-203-008	\$ 530.38
4785	077-203-009	\$ 530.38
4785	077-203-010	\$ 530.38
4785	077-203-011	\$ 530.38
4785	077-203-012	\$ 530.38
4785	077-203-013	\$ 530.38
4785	077-203-014	\$ 530.38
4785	077-203-015	\$ 530.38
4785	077-203-016	\$ 530.38
4785	077-203-017	\$ 530.38
4785	077-203-018	\$ 530.38
4785	077-203-019	\$ 530.38
4785	077-203-020	\$ 530.38
4785	077-203-021	\$ 530.38
4785	077-203-022	\$ 530.38
4785	077-204-001	\$ 530.38
4785	077-204-002	\$ 530.38
4785	077-204-003	\$ 530.38
4785	077-204-004	\$ 530.38
4785	077-204-005	\$ 530.38
4785	077-204-006	\$ 960.09
4785	077-204-007	\$ 530.38
4785	077-204-008	\$ 530.38
4785	077-204-009	\$ 530.38
4785	077-204-010	\$ 530.38
4785	077-204-011	\$ 530.38
4785	077-205-001	\$ 530.38
4785	077-205-002	\$ 530.38
4785	077-205-003	\$ 530.38
4785	077-205-004	\$ 530.38
4785	077-205-005	\$ 530.38
4785	077-205-006	\$ 530.38
4785	077-205-007	\$ 530.38
4785	077-205-008	\$ 530.38
4785	077-205-009	\$ 530.38
4785	077-211-001	\$ 530.38
4785	077-211-002	\$ 530.38
4785	077-211-003	\$ 530.38
4785	077-211-004	\$ 530.38
4785	077-211-005	\$ 530.38



FundNumber	ParcelNumber	Amount
TOTAL:		\$ 8,873,243.21
4785	077-211-006	\$ 530.38
4785	077-211-007	\$ 530.38
4785	077-212-001	\$ 530.38
4785	077-212-002	\$ 530.38
4785	077-212-003	\$ 530.38
4785	077-212-004	\$ 530.38
4785	077-212-005	\$ 530.38
4785	077-212-006	\$ 530.38
4785	077-212-007	\$ 530.38
4785	077-212-008	\$ 960.09
4785	077-212-009	\$ 530.38
4785	077-212-010	\$ 530.38
4785	077-213-001	\$ 530.38
4785	077-213-002	\$ 530.38
4785	077-213-003	\$ 530.38
4785	077-213-004	\$ 530.38
4785	077-213-005	\$ 530.38
4785	077-213-006	\$ 530.38
4785	077-213-007	\$ 530.38
4785	077-213-008	\$ 530.38
4785	077-213-009	\$ 530.38
4785	077-213-010	\$ 530.38
4785	077-213-011	\$ 530.38
4785	077-213-012	\$ 530.38
4785	077-213-013	\$ 530.38
4785	077-213-014	\$ 530.38
4785	077-213-015	\$ 530.38
4785	077-213-016	\$ 530.38
4785	077-213-017	\$ 530.38
4785	077-213-018	\$ 530.38
4785	077-213-019	\$ 530.38
4785	077-213-020	\$ 530.38
4785	077-213-021	\$ 530.38
4785	077-214-001	\$ 530.38
4785	077-214-002	\$ 530.38
4785	077-214-003	\$ 530.38
4785	077-214-004	\$ 530.38
4785	077-214-005	\$ 530.38
4785	077-214-006	\$ 530.38
4785	077-214-007	\$ 530.38
4785	077-214-008	\$ 530.38
4785	077-214-009	\$ 530.38
4785	077-214-010	\$ 530.38
4785	077-215-001	\$ 530.38
4785	077-215-002	\$ 530.38
4785	077-215-003	\$ 530.38
4785	077-215-004	\$ 530.38

FundNumber	ParcelNumber	Amount
TOTAL:		\$ 8,873,243.21
4785	077-215-005	\$ 530.38
4785	077-215-006	\$ 530.38
4785	077-215-007	\$ 530.38
4785	077-221-001	\$ 530.38
4785	077-221-002	\$ 530.38
4785	077-222-001	\$ 530.38
4785	077-222-002	\$ 530.38
4785	077-222-003	\$ 530.38
4785	077-222-004	\$ 530.38
4785	077-222-005	\$ 530.38
4785	077-222-006	\$ 530.38
4785	077-222-007	\$ 960.09
4785	077-222-008	\$ 530.38
4785	077-222-009	\$ 530.38
4785	077-223-001	\$ 530.38
4785	077-223-002	\$ 530.38
4785	077-223-003	\$ 530.38
4785	077-223-004	\$ 530.38
4785	077-223-005	\$ 530.38
4785	077-223-006	\$ 530.38
4785	077-223-007	\$ 530.38
4785	077-223-008	\$ 530.38
4785	077-223-009	\$ 530.38
4785	077-223-010	\$ 530.38
4785	077-223-011	\$ 530.38
4785	077-223-012	\$ 530.38
4785	077-223-013	\$ 530.38
4785	077-223-014	\$ 530.38
4785	077-223-015	\$ 530.38
4785	077-223-016	\$ 530.38
4785	077-223-018	\$ 530.38
4785	077-223-019	\$ 530.38
4785	077-223-020	\$ 530.38
4785	077-223-021	\$ 530.38
4785	077-223-022	\$ 530.38
4785	077-223-023	\$ 530.38
4785	077-223-024	\$ 530.38
4785	077-223-025	\$ 530.38
4785	077-223-026	\$ 530.38
4785	077-223-027	\$ 530.38
4785	077-223-028	\$ 530.38
4785	077-223-029	\$ 530.38
4785	077-223-030	\$ 530.38
4785	077-231-001	\$ 530.38
4785	077-231-002	\$ 530.38
4785	077-231-003	\$ 530.38
4785	077-231-004	\$ 530.38

FundNumber	ParcelNumber	Amount
TOTAL:		\$ 8,873,243.21
4785	077-231-005	\$ 530.38
4785	077-231-006	\$ 530.38
4785	077-231-007	\$ 530.38
4785	077-231-008	\$ 530.38
4785	077-231-009	\$ 530.38
4785	077-231-010	\$ 530.38
4785	077-231-011	\$ 530.38
4785	077-231-012	\$ 530.38
4785	077-231-013	\$ 530.38
4785	077-232-001	\$ 530.38
4785	077-232-002	\$ 530.38
4785	077-232-003	\$ 530.38
4785	077-232-004	\$ 530.38
4785	077-232-005	\$ 530.38
4785	077-232-006	\$ 530.38
4785	077-232-007	\$ 530.38
4785	077-232-008	\$ 530.38
4785	077-233-001	\$ 530.38
4785	077-233-002	\$ 530.38
4785	077-233-003	\$ 530.38
4785	077-233-004	\$ 530.38
4785	077-233-005	\$ 530.38
4785	077-233-006	\$ 530.38
4785	077-233-007	\$ 530.38
4785	077-241-001	\$ 530.38
4785	077-241-002	\$ 530.38
4785	077-241-003	\$ 530.38
4785	077-241-004	\$ 530.38
4785	077-241-005	\$ 530.38
4785	077-241-006	\$ 530.38
4785	077-241-007	\$ 530.38
4785	077-241-008	\$ 954.36
4785	077-242-001	\$ 530.38
4785	077-242-002	\$ 530.38
4785	077-242-003	\$ 530.38
4785	077-242-004	\$ 530.38
4785	077-242-005	\$ 530.38
4785	077-242-006	\$ 530.38
4785	077-242-007	\$ 530.38
4785	077-242-008	\$ 530.38
4785	077-242-009	\$ 530.38
4785	077-242-010	\$ 530.38
4785	077-243-001	\$ 530.38
4785	077-243-002	\$ 530.38
4785	077-243-003	\$ 530.38
4785	077-243-004	\$ 530.38
4785	077-243-005	\$ 530.38

FundNumber	ParcelNumber	Amount
TOTAL:		\$ 8,873,243.21
4785	077-243-006	\$ 530.38
4785	077-243-007	\$ 530.38
4785	077-243-008	\$ 530.38
4785	077-243-009	\$ 960.09
4785	077-243-010	\$ 530.38
4785	077-243-011	\$ 530.38
4785	077-243-012	\$ 530.38
4785	077-243-013	\$ 530.38
4785	077-243-014	\$ 530.38
4785	077-243-015	\$ 530.38
4785	077-243-016	\$ 530.38
4785	077-244-001	\$ 530.38
4785	077-244-002	\$ 530.38
4785	077-244-003	\$ 530.38
4785	077-244-004	\$ 530.38
4785	077-244-005	\$ 530.38
4785	077-244-006	\$ 530.38
4785	077-244-007	\$ 530.38
4785	077-244-021	\$ 7,110.09
4785	077-245-001	\$ 530.38
4785	077-245-002	\$ 530.38
4785	077-245-003	\$ 530.38
4785	077-245-004	\$ 530.38
4785	077-245-005	\$ 530.38
4785	077-245-006	\$ 530.38
4785	077-245-007	\$ 960.09
4785	077-245-008	\$ 2,121.52
4785	077-251-001	\$ 530.38
4785	077-251-002	\$ 530.38
4785	077-251-003	\$ 530.38
4785	077-251-004	\$ 530.38
4785	077-251-005	\$ 530.38
4785	077-251-006	\$ 530.38
4785	077-251-007	\$ 530.38
4785	077-251-008	\$ 530.38
4785	077-251-009	\$ 530.38
4785	077-251-010	\$ 530.38
4785	077-251-011	\$ 530.38
4785	077-251-012	\$ 530.38
4785	077-251-013	\$ 530.38
4785	077-251-014	\$ 530.38
4785	077-251-015	\$ 530.38
4785	077-251-016	\$ 530.38
4785	077-251-017	\$ 530.38
4785	077-251-018	\$ 530.38
4785	077-251-019	\$ 530.38
4785	077-252-002	\$ 530.38

FundNumber	ParcelNumber	Amount
TOTAL:		\$ 8,873,243.21
4785	077-252-003	\$ 530.38
4785	077-252-004	\$ 530.38
4785	077-252-005	\$ 530.38
4785	077-252-006	\$ 530.38
4785	077-252-008	\$ 530.38
4785	077-252-009	\$ 530.38
4785	077-252-010	\$ 530.38
4785	077-252-011	\$ 530.38
4785	077-252-012	\$ 530.38
4785	077-252-013	\$ 530.38
4785	077-253-001	\$ 530.38
4785	077-253-002	\$ 530.38
4785	077-253-003	\$ 530.38
4785	077-253-004	\$ 530.38
4785	077-254-001	\$ 530.38
4785	077-254-002	\$ 530.38
4785	077-254-003	\$ 530.38
4785	077-254-004	\$ 530.38
4785	077-254-005	\$ 530.38
4785	077-254-006	\$ 530.38
4785	077-254-007	\$ 530.38
4785	077-254-008	\$ 530.38
4785	077-254-009	\$ 530.38
4785	077-254-010	\$ 530.38
4785	077-254-011	\$ 530.38
4785	077-254-012	\$ 530.38
4785	077-254-013	\$ 530.38
4785	077-254-014	\$ 530.38
4785	077-254-015	\$ 530.38
4785	077-254-016	\$ 530.38
4785	077-254-017	\$ 530.38
4785	077-254-018	\$ 530.38
4785	077-254-019	\$ 530.38
4785	077-254-020	\$ 530.38
4785	077-254-021	\$ 530.38
4785	077-254-022	\$ 530.38
4785	077-254-023	\$ 530.38
4785	077-254-024	\$ 530.38
4785	077-254-025	\$ 530.38
4785	077-254-026	\$ 530.38
4785	077-255-001	\$ 530.38
4785	077-255-002	\$ 530.38
4785	077-255-003	\$ 530.38
4785	077-255-004	\$ 530.38
4785	077-255-005	\$ 530.38
4785	077-255-006	\$ 530.38
4785	077-255-007	\$ 530.38

FundNumber	ParcelNumber	Amount
TOTAL:		\$ 8,873,243.21
4785	077-255-008	\$ 530.38
4785	077-261-001	\$ 530.38
4785	077-261-002	\$ 530.38
4785	077-261-003	\$ 530.38
4785	077-261-004	\$ 530.38
4785	077-261-005	\$ 530.38
4785	077-261-006	\$ 530.38
4785	077-262-001	\$ 530.38
4785	077-262-002	\$ 530.38
4785	077-262-003	\$ 530.38
4785	077-262-004	\$ 530.38
4785	077-262-005	\$ 530.38
4785	077-262-006	\$ 530.38
4785	077-262-007	\$ 530.38
4785	077-262-008	\$ 530.38
4785	077-262-009	\$ 530.38
4785	077-262-010	\$ 530.38
4785	077-262-011	\$ 530.38
4785	077-262-012	\$ 530.38
4785	077-262-013	\$ 530.38
4785	077-263-001	\$ 530.38
4785	077-263-002	\$ 530.38
4785	077-263-003	\$ 530.38
4785	077-263-004	\$ 530.38
4785	077-263-005	\$ 530.38
4785	077-263-006	\$ 530.38
4785	077-263-007	\$ 530.38
4785	077-263-008	\$ 530.38
4785	077-263-009	\$ 530.38
4785	077-264-001	\$ 530.38
4785	077-264-002	\$ 530.38
4785	077-264-003	\$ 530.38
4785	077-264-004	\$ 530.38
4785	077-264-005	\$ 530.38
4785	077-264-006	\$ 530.38
4785	077-264-007	\$ 530.38
4785	077-264-008	\$ 530.38
4785	077-264-009	\$ 530.38
4785	077-271-007	\$ 530.38
4785	077-271-008	\$ 530.38
4785	077-271-009	\$ 530.38
4785	077-271-010	\$ 530.38
4785	077-271-011	\$ 530.38
4785	077-272-005	\$ 530.38
4785	077-272-006	\$ 530.38
4785	077-273-001	\$ 530.38
4785	077-273-002	\$ 530.38

FundNumber	ParcelNumber	Amount
TOTAL:		\$ 8,873,243.21
4785	077-273-003	\$ 530.38
4785	077-273-004	\$ 530.38
4785	077-273-005	\$ 530.38
4785	077-273-006	\$ 530.38
4785	077-274-001	\$ 530.38
4785	077-274-002	\$ 530.38
4785	077-274-003	\$ 530.38
4785	077-274-004	\$ 530.38
4785	077-274-005	\$ 530.38
4785	077-274-006	\$ 530.38
4785	077-274-007	\$ 530.38
4785	077-274-008	\$ 530.38
4785	077-274-009	\$ 530.38
4785	077-274-010	\$ 530.38
4785	077-274-011	\$ 530.38
4785	077-274-012	\$ 530.38
4785	077-274-013	\$ 530.38
4785	077-274-014	\$ 530.38
4785	077-274-015	\$ 530.38
4785	077-274-016	\$ 530.38
4785	077-275-001	\$ 530.38
4785	077-275-002	\$ 530.38
4785	077-275-003	\$ 530.38
4785	077-275-004	\$ 530.38
4785	077-275-005	\$ 530.38
4785	077-275-006	\$ 530.38
4785	077-275-007	\$ 530.38
4785	077-275-008	\$ 530.38
4785	077-275-009	\$ 530.38
4785	077-275-010	\$ 530.38
4785	077-275-011	\$ 530.38
4785	077-275-012	\$ 530.38
4785	077-275-013	\$ 530.38
4785	077-275-014	\$ 530.38
4785	077-276-001	\$ 530.38
4785	077-276-002	\$ 530.38
4785	077-276-003	\$ 530.38
4785	077-276-004	\$ 530.38
4785	077-276-005	\$ 530.38
4785	077-276-006	\$ 530.38
4785	077-276-007	\$ 530.38
4785	077-277-001	\$ 530.38
4785	077-277-002	\$ 530.38
4785	077-277-003	\$ 530.38
4785	077-277-004	\$ 530.38
4785	077-277-005	\$ 530.38
4785	077-277-006	\$ 530.38

FundNumber	ParcelNumber	Amount
TOTAL:		\$ 8,873,243.21
4785	077-277-007	\$ 530.38
4785	077-277-008	\$ 530.38
4785	077-277-009	\$ 530.38
4785	077-277-010	\$ 530.38
4785	077-277-011	\$ 530.38
4785	077-277-012	\$ 530.38
4785	077-278-001	\$ 530.38
4785	077-278-002	\$ 530.38
4785	077-279-001	\$ 530.38
4785	077-281-001	\$ 530.38
4785	077-281-002	\$ 530.38
4785	077-281-003	\$ 530.38
4785	077-281-004	\$ 530.38
4785	077-281-005	\$ 530.38
4785	077-281-006	\$ 530.38
4785	077-281-007	\$ 530.38
4785	077-281-008	\$ 530.38
4785	077-281-009	\$ 530.38
4785	077-281-010	\$ 530.38
4785	077-281-011	\$ 530.38
4785	077-281-012	\$ 530.38
4785	077-282-001	\$ 530.38
4785	077-282-002	\$ 530.38
4785	077-282-003	\$ 530.38
4785	077-282-004	\$ 530.38
4785	077-282-005	\$ 530.38
4785	077-282-006	\$ 960.09
4785	077-282-007	\$ 530.38
4785	077-282-008	\$ 530.38
4785	077-282-009	\$ 530.38
4785	077-282-010	\$ 530.38
4785	077-282-011	\$ 530.38
4785	077-282-012	\$ 530.38
4785	077-282-013	\$ 530.38
4785	077-282-014	\$ 530.38
4785	077-282-015	\$ 530.38
4785	077-282-016	\$ 530.38
4785	077-282-017	\$ 530.38
4785	077-282-018	\$ 530.38
4785	077-282-019	\$ 530.38
4785	077-282-020	\$ 530.38
4785	077-282-021	\$ 530.38
4785	077-282-022	\$ 530.38
4785	077-282-023	\$ 530.38
4785	077-282-024	\$ 530.38
4785	077-283-001	\$ 530.38
4785	077-283-002	\$ 530.38



FundNumber	ParcelNumber	Amount
TOTAL:		\$ 8,873,243.21
4785	077-283-003	\$ 530.38
4785	077-283-004	\$ 530.38
4785	077-283-005	\$ 530.38
4785	077-283-006	\$ 530.38
4785	077-283-007	\$ 530.38
4785	077-283-008	\$ 530.38
4785	077-283-009	\$ 530.38
4785	077-283-010	\$ 530.38
4785	077-283-011	\$ 530.38
4785	077-283-012	\$ 530.38
4785	077-283-013	\$ 530.38
4785	077-283-014	\$ 530.38
4785	077-283-015	\$ 530.38
4785	077-283-016	\$ 530.38
4785	077-283-017	\$ 530.38
4785	077-283-018	\$ 530.38
4785	077-283-019	\$ 530.38
4785	077-283-020	\$ 530.38
4785	077-283-021	\$ 530.38
4785	077-283-022	\$ 530.38
4785	077-283-023	\$ 530.38
4785	077-283-024	\$ 530.38
4785	077-283-025	\$ 530.38
4785	077-283-026	\$ 530.38
4785	077-283-027	\$ 530.38
4785	077-283-028	\$ 530.38
4785	077-283-029	\$ 530.38
4785	077-283-030	\$ 530.38
4785	077-283-031	\$ 530.38
4785	077-283-032	\$ 530.38
4785	077-283-033	\$ 530.38
4785	077-283-034	\$ 530.38
4785	077-291-001	\$ 530.38
4785	077-291-002	\$ 530.38
4785	077-291-003	\$ 530.38
4785	077-291-004	\$ 530.38
4785	077-291-005	\$ 530.38
4785	077-291-006	\$ 530.38
4785	077-291-007	\$ 530.38
4785	077-291-008	\$ 530.38
4785	077-291-009	\$ 530.38
4785	077-291-010	\$ 530.38
4785	077-291-011	\$ 530.38
4785	077-291-012	\$ 530.38
4785	077-291-013	\$ 530.38
4785	077-291-014	\$ 530.38
4785	077-291-015	\$ 530.38

FundNumber	ParcelNumber	Amount
TOTAL:		\$ 8,873,243.21
4785	077-291-016	\$ 530.38
4785	077-291-017	\$ 530.38
4785	077-291-018	\$ 530.38
4785	077-291-019	\$ 530.38
4785	077-291-020	\$ 530.38
4785	077-291-021	\$ 530.38
4785	077-291-022	\$ 530.38
4785	077-291-023	\$ 530.38
4785	077-291-024	\$ 530.38
4785	077-292-001	\$ 530.38
4785	077-292-002	\$ 530.38
4785	077-292-003	\$ 530.38
4785	077-292-004	\$ 530.38
4785	077-292-005	\$ 530.38
4785	077-292-006	\$ 530.38
4785	077-292-007	\$ 530.38
4785	077-292-008	\$ 530.38
4785	077-292-009	\$ 530.38
4785	077-292-010	\$ 530.38
4785	077-292-011	\$ 530.38
4785	077-293-001	\$ 530.38
4785	077-293-002	\$ 530.38
4785	077-293-003	\$ 530.38
4785	077-293-004	\$ 530.38
4785	077-293-005	\$ 530.38
4785	077-293-006	\$ 530.38
4785	077-294-013	\$ 530.38
4785	077-294-014	\$ 530.38
4785	077-294-021	\$ 530.38
4785	077-294-022	\$ 530.38
4785	077-294-023	\$ 530.38
4785	077-294-024	\$ 960.09
4785	077-294-025	\$ 530.38
4785	077-294-026	\$ 530.38
4785	077-294-027	\$ 530.38
4785	077-294-028	\$ 530.38
4785	077-294-029	\$ 530.38
4785	077-294-030	\$ 530.38
4785	077-294-031	\$ 530.38
4785	077-294-032	\$ 530.38
4785	077-294-033	\$ 530.38
4785	077-294-034	\$ 530.38
4785	077-294-035	\$ 530.38
4785	077-294-036	\$ 530.38
4785	077-301-001	\$ 530.38
4785	077-301-002	\$ 530.38
4785	077-301-003	\$ 530.38

FundNumber	ParcelNumber	Amount
TOTAL:		\$ 8,873,243.21
4785	077-301-004	\$ 530.38
4785	077-301-005	\$ 530.38
4785	077-301-006	\$ 530.38
4785	077-301-007	\$ 530.38
4785	077-301-008	\$ 530.38
4785	077-301-009	\$ 530.38
4785	077-301-010	\$ 530.38
4785	077-301-011	\$ 530.38
4785	077-301-012	\$ 530.38
4785	077-301-013	\$ 530.38
4785	077-301-014	\$ 530.38
4785	077-301-015	\$ 530.38
4785	077-301-016	\$ 530.38
4785	077-301-017	\$ 530.38
4785	077-302-001	\$ 530.38
4785	077-302-002	\$ 530.38
4785	077-302-003	\$ 530.38
4785	077-302-004	\$ 530.38
4785	077-302-005	\$ 530.38
4785	077-302-006	\$ 530.38
4785	077-302-007	\$ 530.38
4785	077-303-001	\$ 530.38
4785	077-303-002	\$ 530.38
4785	077-303-003	\$ 530.38
4785	077-303-004	\$ 530.38
4785	077-303-005	\$ 530.38
4785	077-303-006	\$ 530.38
4785	077-303-007	\$ 530.38
4785	077-303-008	\$ 530.38
4785	077-303-009	\$ 530.38
4785	077-303-010	\$ 530.38
4785	077-303-011	\$ 530.38
4785	077-303-012	\$ 530.38
4785	077-303-013	\$ 530.38
4785	077-303-014	\$ 530.38
4785	077-303-015	\$ 530.38
4785	077-303-016	\$ 530.38
4785	077-303-017	\$ 530.38
4785	077-303-018	\$ 530.38
4785	077-303-019	\$ 530.38
4785	077-303-020	\$ 530.38
4785	077-303-021	\$ 530.38
4785	077-303-022	\$ 530.38
4785	077-303-023	\$ 530.38
4785	077-303-024	\$ 530.38
4785	077-303-025	\$ 530.38
4785	077-303-026	\$ 530.38

FundNumber	ParcelNumber	Amount
TOTAL:		\$ 8,873,243.21
4785	077-303-027	\$ 530.38
4785	077-303-028	\$ 530.38
4785	077-304-001	\$ 530.38
4785	077-304-002	\$ 530.38
4785	077-304-003	\$ 530.38
4785	077-304-004	\$ 530.38
4785	077-304-005	\$ 530.38
4785	077-304-006	\$ 530.38
4785	077-304-007	\$ 530.38
4785	077-304-008	\$ 530.38
4785	077-304-009	\$ 530.38
4785	077-304-010	\$ 530.38
4785	077-305-001	\$ 530.38
4785	077-311-001	\$ 530.38
4785	077-311-002	\$ 530.38
4785	077-311-003	\$ 530.38
4785	077-312-001	\$ 530.38
4785	077-312-002	\$ 530.38
4785	077-312-003	\$ 530.38
4785	077-312-004	\$ 530.38
4785	077-312-005	\$ 530.38
4785	077-312-006	\$ 530.38
4785	077-312-007	\$ 530.38
4785	077-312-008	\$ 530.38
4785	077-312-009	\$ 530.38
4785	077-312-010	\$ 530.38
4785	077-312-011	\$ 530.38
4785	077-312-012	\$ 530.38
4785	077-312-013	\$ 530.38
4785	077-312-014	\$ 530.38
4785	077-312-015	\$ 530.38
4785	077-312-016	\$ 530.38
4785	077-312-017	\$ 530.38
4785	077-312-018	\$ 530.38
4785	077-312-019	\$ 530.38
4785	077-312-020	\$ 530.38
4785	077-312-021	\$ 530.38
4785	077-312-022	\$ 530.38
4785	077-312-023	\$ 530.38
4785	077-313-001	\$ 530.38
4785	077-313-002	\$ 530.38
4785	077-313-003	\$ 530.38
4785	077-313-004	\$ 530.38
4785	077-313-005	\$ 530.38
4785	077-313-006	\$ 530.38
4785	077-313-007	\$ 530.38
4785	077-313-008	\$ 530.38

FundNumber	ParcelNumber	Amount
TOTAL:		\$ 8,873,243.21
4785	077-313-009	\$ 530.38
4785	077-313-010	\$ 530.38
4785	077-313-011	\$ 530.38
4785	077-313-012	\$ 530.38
4785	077-313-013	\$ 530.38
4785	077-313-014	\$ 530.38
4785	077-313-015	\$ 530.38
4785	077-314-001	\$ 530.38
4785	077-314-004	\$ 530.38
4785	077-314-005	\$ 530.38
4785	077-314-006	\$ 530.38
4785	077-314-007	\$ 530.38
4785	077-314-008	\$ 530.38
4785	077-314-009	\$ 530.38
4785	077-314-010	\$ 530.38
4785	077-314-011	\$ 530.38
4785	077-314-012	\$ 530.38
4785	077-314-013	\$ 530.38
4785	077-321-001	\$ 530.38
4785	077-321-002	\$ 530.38
4785	077-321-003	\$ 530.38
4785	077-321-004	\$ 530.38
4785	077-321-005	\$ 530.38
4785	077-321-006	\$ 530.38
4785	077-321-007	\$ 530.38
4785	077-321-008	\$ 530.38
4785	077-321-009	\$ 530.38
4785	077-321-010	\$ 530.38
4785	077-321-011	\$ 530.38
4785	077-321-012	\$ 530.38
4785	077-321-013	\$ 530.38
4785	077-322-001	\$ 530.38
4785	077-322-002	\$ 530.38
4785	077-322-003	\$ 530.38
4785	077-322-004	\$ 530.38
4785	077-322-005	\$ 530.38
4785	077-322-006	\$ 530.38
4785	077-322-007	\$ 530.38
4785	077-322-008	\$ 530.38
4785	077-322-009	\$ 530.38
4785	077-322-010	\$ 530.38
4785	077-322-011	\$ 530.38
4785	077-322-012	\$ 530.38
4785	077-322-013	\$ 530.38
4785	077-322-014	\$ 530.38
4785	077-322-015	\$ 530.38
4785	077-322-016	\$ 530.38

FundNumber	ParcelNumber	Amount
TOTAL:		\$ 8,873,243.21
4785	077-322-017	\$ 530.38
4785	077-322-018	\$ 530.38
4785	077-322-019	\$ 530.38
4785	077-322-020	\$ 530.38
4785	077-322-021	\$ 530.38
4785	077-322-022	\$ 530.38
4785	077-322-023	\$ 530.38
4785	077-322-024	\$ 530.38
4785	077-322-025	\$ 530.38
4785	077-322-026	\$ 530.38
4785	077-322-027	\$ 530.38
4785	077-322-028	\$ 530.38
4785	077-322-029	\$ 530.38
4785	077-322-030	\$ 530.38
4785	077-322-031	\$ 530.38
4785	077-322-032	\$ 530.38
4785	077-322-033	\$ 530.38
4785	077-322-034	\$ 530.38
4785	077-322-035	\$ 530.38
4785	077-322-036	\$ 530.38
4785	077-322-037	\$ 530.38
4785	077-322-038	\$ 530.38
4785	077-322-039	\$ 530.38
4785	077-322-040	\$ 530.38
4785	077-322-041	\$ 530.38
4785	077-322-042	\$ 530.38
4785	077-322-043	\$ 530.38
4785	077-322-044	\$ 530.38
4785	077-322-045	\$ 530.38
4785	077-322-046	\$ 530.38
4785	077-323-001	\$ 530.38
4785	077-323-002	\$ 530.38
4785	077-323-003	\$ 530.38
4785	077-323-004	\$ 530.38
4785	077-323-005	\$ 530.38
4785	077-323-006	\$ 530.38
4785	077-323-007	\$ 530.38
4785	077-323-008	\$ 530.38
4785	077-323-009	\$ 530.38
4785	077-323-010	\$ 530.38
4785	077-323-011	\$ 530.38
4785	077-323-012	\$ 530.38
4785	077-323-013	\$ 530.38
4785	077-323-014	\$ 530.38
4785	077-323-015	\$ 530.38
4785	077-323-016	\$ 530.38
4785	077-323-017	\$ 530.38

FundNumber	ParcelNumber	Amount
TOTAL:		\$ 8,873,243.21
4785	077-323-018	\$ 530.38
4785	077-331-001	\$ 530.38
4785	077-331-002	\$ 530.38
4785	077-331-003	\$ 530.38
4785	077-331-004	\$ 530.38
4785	077-331-005	\$ 530.38
4785	077-331-006	\$ 530.38
4785	077-331-007	\$ 960.09
4785	077-331-008	\$ 530.38
4785	077-331-009	\$ 530.38
4785	077-331-010	\$ 530.38
4785	077-331-011	\$ 530.38
4785	077-331-012	\$ 530.38
4785	077-331-013	\$ 530.38
4785	077-331-014	\$ 530.38
4785	077-331-015	\$ 530.38
4785	077-331-016	\$ 530.38
4785	077-331-018	\$ 530.38
4785	077-331-019	\$ 530.38
4785	077-331-020	\$ 530.38
4785	077-331-021	\$ 960.09
4785	077-331-022	\$ 530.38
4785	077-332-001	\$ 530.38
4785	077-332-002	\$ 530.38
4785	077-332-003	\$ 530.38
4785	077-332-004	\$ 530.38
4785	077-332-005	\$ 530.38
4785	077-332-006	\$ 530.38
4785	077-332-007	\$ 530.38
4785	077-332-008	\$ 530.38
4785	077-332-009	\$ 530.38
4785	077-332-010	\$ 530.38
4785	077-332-011	\$ 530.38
4785	077-332-012	\$ 530.38
4785	077-332-013	\$ 530.38
4785	077-332-014	\$ 530.38
4785	077-332-015	\$ 530.38
4785	077-332-016	\$ 530.38
4785	077-332-017	\$ 530.38
4785	077-332-018	\$ 530.38
4785	077-332-019	\$ 530.38
4785	077-332-020	\$ 530.38
4785	077-332-021	\$ 530.38
4785	077-332-022	\$ 530.38
4785	077-341-001	\$ 530.38
4785	077-341-002	\$ 530.38
4785	077-341-003	\$ 530.38

FundNumber	ParcelNumber	Amount
TOTAL:		\$ 8,873,243.21
4785	077-341-004	\$ 530.38
4785	077-341-005	\$ 530.38
4785	077-341-006	\$ 530.38
4785	077-341-007	\$ 530.38
4785	077-341-008	\$ 530.38
4785	077-342-001	\$ 530.38
4785	077-342-002	\$ 530.38
4785	077-342-003	\$ 530.38
4785	077-342-004	\$ 530.38
4785	077-342-005	\$ 530.38
4785	077-342-006	\$ 530.38
4785	077-342-007	\$ 530.38
4785	077-342-008	\$ 530.38
4785	077-342-009	\$ 530.38
4785	077-342-010	\$ 530.38
4785	077-342-011	\$ 530.38
4785	077-342-012	\$ 530.38
4785	077-342-013	\$ 530.38
4785	077-342-014	\$ 530.38
4785	077-342-015	\$ 530.38
4785	077-342-016	\$ 530.38
4785	077-342-017	\$ 530.38
4785	077-342-018	\$ 530.38
4785	077-342-019	\$ 530.38
4785	077-342-020	\$ 530.38
4785	077-342-021	\$ 530.38
4785	077-342-022	\$ 530.38
4785	077-342-023	\$ 530.38
4785	077-342-024	\$ 530.38
4785	077-342-025	\$ 530.38
4785	077-342-026	\$ 530.38
4785	077-342-027	\$ 530.38
4785	077-343-001	\$ 530.38
4785	077-343-002	\$ 530.38
4785	077-343-003	\$ 530.38
4785	077-343-004	\$ 530.38
4785	077-343-005	\$ 530.38
4785	077-343-006	\$ 530.38
4785	077-343-007	\$ 530.38
4785	077-343-008	\$ 530.38
4785	077-343-009	\$ 530.38
4785	077-343-010	\$ 530.38
4785	077-343-011	\$ 530.38
4785	077-343-012	\$ 530.38
4785	077-343-013	\$ 530.38
4785	077-343-014	\$ 530.38
4785	077-361-001	\$ 530.38



FundNumber	ParcelNumber	Amount
TOTAL:		\$ 8,873,243.21
4785	077-361-002	\$ 530.38
4785	077-361-003	\$ 530.38
4785	077-361-004	\$ 530.38
4785	077-361-005	\$ 530.38
4785	077-361-006	\$ 530.38
4785	077-361-007	\$ 530.38
4785	077-361-008	\$ 530.38
4785	077-361-009	\$ 530.38
4785	077-361-010	\$ 530.38
4785	077-361-012	\$ 530.38
4785	077-361-013	\$ 530.38
4785	077-361-014	\$ 530.38
4785	077-361-015	\$ 530.38
4785	077-361-016	\$ 530.38
4785	077-361-017	\$ 530.38
4785	077-361-018	\$ 530.38
4785	077-361-019	\$ 530.38
4785	077-361-020	\$ 530.38
4785	077-361-021	\$ 530.38
4785	077-361-022	\$ 530.38
4785	077-361-023	\$ 530.38
4785	077-362-001	\$ 530.38
4785	077-362-002	\$ 530.38
4785	077-362-003	\$ 530.38
4785	077-362-004	\$ 530.38
4785	077-362-005	\$ 530.38
4785	077-362-006	\$ 530.38
4785	077-362-007	\$ 530.38
4785	077-362-008	\$ 530.38
4785	077-362-009	\$ 530.38
4785	077-362-010	\$ 530.38
4785	077-362-011	\$ 530.38
4785	077-362-012	\$ 530.38
4785	077-363-001	\$ 530.38
4785	077-363-002	\$ 530.38
4785	077-363-003	\$ 530.38
4785	077-363-004	\$ 530.38
4785	077-363-005	\$ 530.38
4785	077-363-006	\$ 530.38
4785	077-363-007	\$ 530.38
4785	077-363-008	\$ 530.38
4785	077-371-001	\$ 530.38
4785	077-371-002	\$ 530.38
4785	077-371-003	\$ 530.38
4785	077-371-004	\$ 530.38
4785	077-371-005	\$ 530.38
4785	077-371-006	\$ 530.38

FundNumber	ParcelNumber	Amount
TOTAL:		\$ 8,873,243.21
4785	077-371-007	\$ 530.38
4785	077-372-001	\$ 530.38
4785	077-372-002	\$ 530.38
4785	077-372-003	\$ 530.38
4785	077-372-004	\$ 530.38
4785	077-372-005	\$ 530.38
4785	077-372-006	\$ 530.38
4785	077-372-007	\$ 530.38
4785	077-372-008	\$ 530.38
4785	077-372-009	\$ 530.38
4785	077-372-010	\$ 530.38
4785	077-372-011	\$ 530.38
4785	077-372-012	\$ 530.38
4785	077-372-013	\$ 530.38
4785	077-372-014	\$ 530.38
4785	077-373-001	\$ 530.38
4785	077-373-002	\$ 530.38
4785	077-373-003	\$ 530.38
4785	077-373-004	\$ 530.38
4785	077-373-005	\$ 530.38
4785	077-450-001	\$ 530.38
4785	077-450-002	\$ 530.38
4785	077-450-003	\$ 530.38
4785	077-450-004	\$ 530.38
4785	077-450-005	\$ 530.38
4785	077-450-006	\$ 530.38
4785	077-450-007	\$ 530.38
4785	077-450-008	\$ 530.38
4785	077-450-009	\$ 530.38
4785	077-450-010	\$ 530.38
4785	077-450-011	\$ 530.38
4785	077-450-012	\$ 530.38
4785	077-450-013	\$ 530.38
4785	077-450-014	\$ 530.38
4785	077-450-015	\$ 530.38
4785	077-450-016	\$ 530.38
4785	077-450-017	\$ 530.38
4785	077-450-018	\$ 530.38
4785	077-450-019	\$ 530.38
4785	077-450-020	\$ 530.38
4785	077-450-021	\$ 530.38
4785	077-450-022	\$ 530.38
4785	077-450-023	\$ 530.38
4785	077-450-024	\$ 960.09
4785	077-450-025	\$ 530.38
4785	077-450-026	\$ 530.38
4785	077-450-027	\$ 530.38

FundNumber	ParcelNumber	Amount
TOTAL:		\$ 8,873,243.21
4785	077-450-028	\$ 530.38
4785	077-450-029	\$ 530.38
4785	077-450-030	\$ 530.38
4785	077-450-031	\$ 530.38
4785	077-450-032	\$ 530.38
4785	077-450-033	\$ 530.38
4785	077-450-034	\$ 530.38
4785	077-450-035	\$ 530.38
4785	077-450-036	\$ 530.38
4785	077-450-037	\$ 530.38
4785	077-450-038	\$ 530.38
4785	077-450-039	\$ 530.38
4785	077-450-040	\$ 530.38
4785	077-450-041	\$ 530.38
4785	077-450-042	\$ 530.38
4785	077-450-043	\$ 530.38
4785	077-450-044	\$ 530.38
4785	077-450-045	\$ 530.38
4785	077-450-046	\$ 530.38
4785	077-450-047	\$ 530.38
4785	077-450-048	\$ 530.38
4785	077-460-001	\$ 530.38
4785	077-460-002	\$ 530.38
4785	077-460-003	\$ 530.38
4785	077-460-004	\$ 530.38
4785	077-460-005	\$ 530.38
4785	077-460-006	\$ 530.38
4785	077-460-007	\$ 530.38
4785	077-460-008	\$ 530.38
4785	077-460-009	\$ 530.38
4785	077-460-010	\$ 530.38
4785	077-460-011	\$ 530.38
4785	077-460-012	\$ 530.38
4785	077-460-013	\$ 530.38
4785	077-460-014	\$ 530.38
4785	077-460-015	\$ 530.38
4785	077-460-016	\$ 530.38
4785	077-460-017	\$ 530.38
4785	077-460-018	\$ 530.38
4785	077-460-019	\$ 530.38
4785	077-460-020	\$ 530.38
4785	077-460-021	\$ 530.38
4785	077-460-022	\$ 530.38
4785	077-460-023	\$ 530.38
4785	077-460-024	\$ 530.38
4785	077-460-025	\$ 530.38
4785	077-460-026	\$ 530.38

FundNumber	ParcelNumber	Amount
TOTAL:		\$ 8,873,243.21
4785	077-460-027	\$ 530.38
4785	077-460-028	\$ 530.38
4785	077-460-029	\$ 530.38
4785	077-460-030	\$ 530.38
4785	077-460-031	\$ 530.38
4785	077-470-001	\$ 530.38
4785	077-470-002	\$ 530.38
4785	077-470-003	\$ 530.38
4785	077-470-004	\$ 530.38
4785	077-470-005	\$ 530.38
4785	077-470-006	\$ 530.38
4785	077-470-007	\$ 530.38
4785	077-470-008	\$ 530.38
4785	077-470-009	\$ 530.38
4785	077-470-010	\$ 530.38
4785	077-470-011	\$ 530.38
4785	077-470-012	\$ 530.38
4785	077-470-013	\$ 530.38
4785	077-470-014	\$ 530.38
4785	077-470-015	\$ 530.38
4785	077-470-016	\$ 530.38
4785	077-470-017	\$ 530.38
4785	077-470-018	\$ 530.38
4785	077-470-019	\$ 530.38
4785	077-470-020	\$ 530.38
4785	077-470-021	\$ 530.38
4785	077-470-022	\$ 530.38
4785	077-470-023	\$ 530.38
4785	077-470-024	\$ 530.38
4785	077-470-025	\$ 530.38
4785	077-470-026	\$ 530.38
4785	077-470-027	\$ 530.38
4785	077-470-028	\$ 530.38
4785	077-470-029	\$ 530.38
4785	077-470-030	\$ 530.38
4785	077-470-031	\$ 530.38
4785	077-470-032	\$ 530.38
4785	077-470-033	\$ 530.38
4785	077-470-034	\$ 530.38
4785	077-470-035	\$ 530.38
4785	077-470-036	\$ 530.38
4785	077-470-037	\$ 530.38
4785	077-470-038	\$ 530.38
4785	077-470-039	\$ 530.38
4785	077-470-040	\$ 530.38
4785	077-470-041	\$ 530.38
4785	077-470-042	\$ 530.38

FundNumber	ParcelNumber	Amount
TOTAL:		\$ 8,873,243.21
4785	077-470-043	\$ 530.38
4785	077-470-044	\$ 530.38
4785	077-470-045	\$ 530.38
4785	077-470-046	\$ 530.38
4785	077-470-047	\$ 530.38
4785	077-470-048	\$ 530.38
4785	077-480-001	\$ 530.38
4785	077-480-002	\$ 530.38
4785	077-480-003	\$ 530.38
4785	077-480-004	\$ 530.38
4785	077-480-005	\$ 530.38
4785	077-480-006	\$ 530.38
4785	077-480-007	\$ 530.38
4785	077-480-008	\$ 530.38
4785	077-480-009	\$ 530.38
4785	077-480-010	\$ 530.38
4785	077-480-011	\$ 530.38
4785	077-480-012	\$ 530.38
4785	077-480-013	\$ 530.38
4785	077-480-014	\$ 530.38
4785	077-480-015	\$ 530.38
4785	077-480-016	\$ 530.38
4785	077-480-017	\$ 530.38
4785	077-480-018	\$ 530.38
4785	077-480-019	\$ 530.38
4785	077-480-020	\$ 530.38
4785	077-480-021	\$ 530.38
4785	077-480-022	\$ 530.38
4785	077-480-023	\$ 530.38
4785	077-480-024	\$ 530.38
4785	077-480-025	\$ 530.38
4785	077-480-026	\$ 530.38
4785	077-480-027	\$ 530.38
4785	077-480-028	\$ 530.38
4785	077-480-029	\$ 530.38
4785	077-480-030	\$ 530.38
4785	077-480-031	\$ 530.38
4785	077-480-032	\$ 530.38
4785	077-480-033	\$ 530.38
4785	077-480-034	\$ 530.38
4785	077-480-035	\$ 530.38
4785	077-480-036	\$ 530.38
4785	077-480-037	\$ 530.38
4785	077-480-038	\$ 530.38
4785	077-480-039	\$ 530.38
4785	077-480-041	\$ 530.38
4785	077-480-042	\$ 530.38

FundNumber	ParcelNumber	Amount
TOTAL:		\$ 8,873,243.21
4785	077-480-043	\$ 530.38
4785	077-480-044	\$ 530.38
4785	077-480-045	\$ 530.38
4785	077-480-046	\$ 530.38
4785	077-480-047	\$ 530.38
4785	077-480-048	\$ 530.38
4785	077-480-049	\$ 530.38
4785	077-480-050	\$ 530.38
4785	077-480-051	\$ 530.38
4785	077-480-052	\$ 530.38
4785	077-480-053	\$ 530.38
4785	077-480-054	\$ 530.38
4785	077-480-055	\$ 530.38
4785	077-480-056	\$ 530.38
4785	077-480-057	\$ 530.38
4785	077-480-058	\$ 530.38
4785	077-480-059	\$ 530.38
4785	077-480-060	\$ 530.38
4785	077-480-066	\$ 530.38
4785	077-500-001	\$ 530.38
4785	077-500-002	\$ 530.38
4785	077-500-003	\$ 530.38
4785	077-500-004	\$ 530.38
4785	077-500-005	\$ 530.38
4785	077-500-006	\$ 530.38
4785	077-500-007	\$ 530.38
4785	077-500-008	\$ 530.38
4785	077-500-009	\$ 530.38
4785	077-500-010	\$ 530.38
4785	077-500-011	\$ 530.38
4785	077-500-012	\$ 530.38
4785	077-500-013	\$ 530.38
4785	077-500-014	\$ 530.38
4785	077-500-015	\$ 530.38
4785	077-500-016	\$ 530.38
4785	077-500-017	\$ 530.38
4785	077-500-018	\$ 530.38
4785	077-500-019	\$ 530.38
4785	077-500-020	\$ 530.38
4785	077-500-021	\$ 530.38
4785	077-500-022	\$ 530.38
4785	077-500-023	\$ 530.38
4785	077-500-024	\$ 530.38
4785	077-500-025	\$ 530.38
4785	077-500-026	\$ 530.38
4785	077-500-027	\$ 530.38
4785	077-500-028	\$ 530.38

FundNumber	ParcelNumber	Amount
TOTAL:		\$ 8,873,243.21
4785	077-500-029	\$ 530.38
4785	077-500-030	\$ 530.38
4785	077-500-031	\$ 530.38
4785	077-500-032	\$ 530.38
4785	077-500-033	\$ 530.38
4785	077-500-034	\$ 530.38
4785	077-500-035	\$ 530.38
4785	077-500-036	\$ 530.38
4785	077-500-037	\$ 530.38
4785	077-500-038	\$ 530.38
4785	077-500-039	\$ 530.38
4785	077-500-040	\$ 530.38
4785	077-500-041	\$ 530.38
4785	077-500-042	\$ 530.38
4785	077-500-043	\$ 530.38
4785	077-500-044	\$ 530.38
4785	077-500-045	\$ 530.38
4785	077-500-046	\$ 530.38
4785	077-500-047	\$ 530.38
4785	077-500-048	\$ 530.38
4785	077-500-049	\$ 530.38
4785	077-500-050	\$ 530.38
4785	077-500-051	\$ 530.38
4785	077-500-052	\$ 530.38
4785	077-500-053	\$ 530.38
4785	077-510-001	\$ 530.38
4785	077-510-002	\$ 530.38
4785	077-510-003	\$ 530.38
4785	077-510-004	\$ 530.38
4785	077-510-005	\$ 530.38
4785	077-510-006	\$ 530.38
4785	077-510-007	\$ 530.38
4785	077-510-008	\$ 530.38
4785	077-510-009	\$ 530.38
4785	077-510-010	\$ 530.38
4785	077-510-011	\$ 530.38
4785	077-510-012	\$ 530.38
4785	077-510-013	\$ 530.38
4785	077-510-014	\$ 530.38
4785	077-510-015	\$ 530.38
4785	077-510-016	\$ 530.38
4785	077-510-017	\$ 530.38
4785	077-510-018	\$ 530.38
4785	077-510-019	\$ 530.38
4785	077-510-020	\$ 530.38
4785	077-510-021	\$ 530.38
4785	077-510-022	\$ 530.38

FundNumber	ParcelNumber	Amount
TOTAL:		\$ 8,873,243.21
4785	077-510-023	\$ 530.38
4785	077-510-024	\$ 530.38
4785	077-510-025	\$ 530.38
4785	077-510-026	\$ 530.38
4785	077-510-027	\$ 530.38
4785	077-510-028	\$ 530.38
4785	077-510-029	\$ 530.38
4785	077-510-030	\$ 530.38
4785	077-510-031	\$ 530.38
4785	077-510-032	\$ 530.38
4785	077-510-033	\$ 530.38
4785	077-510-034	\$ 530.38
4785	077-510-035	\$ 530.38
4785	077-510-036	\$ 530.38
4785	077-510-037	\$ 530.38
4785	077-510-038	\$ 530.38
4785	077-510-039	\$ 530.38
4785	077-520-001	\$ 530.38
4785	077-520-002	\$ 530.38
4785	077-520-003	\$ 530.38
4785	077-520-004	\$ 530.38
4785	077-520-005	\$ 530.38
4785	077-520-006	\$ 530.38
4785	077-520-007	\$ 530.38
4785	077-520-008	\$ 530.38
4785	077-520-009	\$ 530.38
4785	077-520-010	\$ 530.38
4785	077-520-011	\$ 530.38
4785	077-520-012	\$ 530.38
4785	077-520-013	\$ 530.38
4785	077-520-014	\$ 530.38
4785	077-520-015	\$ 530.38
4785	077-520-016	\$ 530.38
4785	077-520-017	\$ 530.38
4785	153-170-026	\$ 429.71
4785	153-231-001	\$ 530.38
4785	153-231-002	\$ 530.38
4785	153-231-004	\$ 530.38
4785	153-231-005	\$ 530.38
4785	153-231-006	\$ 530.38
4785	153-231-008	\$ 530.38
4785	153-232-001	\$ 530.38
4785	153-232-002	\$ 960.09
4785	153-232-003	\$ 530.38
4785	153-232-004	\$ 530.38
4785	153-232-005	\$ 960.09
4785	153-233-001	\$ 960.09



FundNumber	ParcelNumber	Amount
TOTAL:		\$ 8,873,243.21
4785	153-233-002	\$ 530.38
4785	153-233-003	\$ 530.38
4785	153-233-004	\$ 530.38
4785	153-233-005	\$ 530.38
4785	153-233-006	\$ 530.38
4785	153-234-001	\$ 960.09
4785	153-234-007	\$ 530.38
4785	153-234-011	\$ 530.38
4785	153-234-013	\$ 530.38
4785	153-234-015	\$ 530.38
4785	153-234-016	\$ 530.38
4785	153-234-018	\$ 960.09
4785	153-234-019	\$ 530.38
4785	153-234-022	\$ 530.38
4785	153-234-024	\$ 530.38
4785	153-360-001	\$ 530.38
4785	153-360-002	\$ 530.38
4785	153-360-003	\$ 530.38
4785	153-360-004	\$ 530.38
4785	153-360-005	\$ 530.38
4785	153-360-006	\$ 530.38
4785	153-360-007	\$ 530.38

**ORDINANCE NO. 90**

**ORDINANCE AND GENERAL REGULATION OF THE GOVERNING BOARD OF THE GOLETA SANITARY DISTRICT AMENDING ORDINANCE NO. 79 TO PROVIDE FOR CONSUMER PRICE INDEX ADJUSTMENTS FOR SERVICE CHARGES**

**WHEREAS**, on July 9, 2012, the Governing Board (the “Board”) of the Goleta Sanitary District (the “District”) adopted Ordinance No. 79 establishing revised sewer service charges (the “Service Charges”) and approving other provisions applicable to users of the District’s sewage collection, treatment, and disposal system; and

**WHEREAS**, on June 1, 2015, the Board adopted Ordinance No. 82 amending Ordinance No. 79 to reduce the Service Charges by 5.6%, which equaled a reduction of \$2.12 per month per equivalent residential unit; and

**WHEREAS**, on June 14, 2017, the Board adopted Ordinance No. 86 amending Ordinance No. 79 to increase the Service Charges by 16%, which equaled an increase of \$5.70 per month per equivalent residential unit; and

**WHEREAS**, in order to cover anticipated future cost increases attributable to inflation and other factors, the Board desires to amend Ordinance No. 79, as previously amended, to provide for annual adjustments to the Services Charges, for a two (2) year period, based on changes in the Consumer Price Index.

**NOW, THEREFORE, BE IT ORDAINED** by the Governing Board of the Goleta Sanitary District as follows:

- 1. Service Charge Adjustment on August 1, 2018.** Effective as of August 1, 2018, Exhibit “A” attached to Ordinance No. 79, as previously amended, is hereby deleted in its entirety and is replaced with the Amended Exhibit “A” attached hereto and incorporated herein by reference. The Service Charges set forth in said attached Amended Exhibit “A” have been calculated using the methodology set forth under Section 2, below.
- 2. Service Charge Adjustment on July 1, 2019.** Effective as of July 1, 2019, the Services Charges set forth in Amended Exhibit “A” attached hereto shall be adjusted based on the average of the monthly twelve (12)-month average change for the period of April 2018 through March 2019 in the Consumer Price Index published by the United States Department of Labor, Bureau of Labor Statistics, for All Urban Consumers, All Items, for the Los Angeles-Long Beach-Anaheim area, 1982-1984 = 100. In no event shall such adjusted Services Charges be less than the Service Charges set forth in Amended Exhibit “A” attached hereto.
- 3. Continued Effect.** Except as specifically amended herein, all of the terms and provisions of Ordinance No. 79, as previously amended, shall continue in full force and effect.

4. **Publication.** The Secretary of the Board is hereby directed to cause this ordinance to be published once in a newspaper published in the District in accordance with the requirements of Health & Safety Code Section 6490.

5. **Effective Date.** This ordinance shall be effective as of August 1, 2018.

**PASSED AND ADOPTED** this 16th day of July, 2018, by the following vote of the Governing Board of the Goleta Sanitary District:

**AYES: 5 Majoewsky, Emerson, Rose, Wageneck, Smith**

**NOES: None**

**ABSENT: None**

**ABSTAIN: None**

**COPY**  
  
Steven T. Majoewsky,  
President of the Governing Board

**COUNTERSIGNED:**

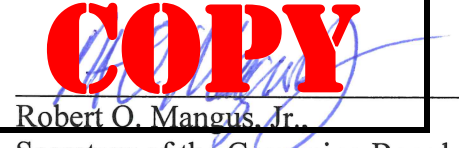
**COPY**  
  
Robert O. Mangus, Jr.,  
Secretary of the Governing Board

**AMENDED EXHIBIT "A"**

**Service Charges**

**Effective August 1, 2018**

<b>Sewer Service Charges by Customer Classification</b>			
	<b>User Classification</b>	<b>Annual Sewer Service Charge</b>	
1	Single Family Residences	\$ 511.95	per unit
2	Multiple Family Residences	\$ 414.78	per unit
3	Mobile Homes and House Trailers	\$ 414.78	per unit
4	Motels/Hotels	\$ 294.75	per room
5	Commercial Establishments, Grocery, Theaters	\$ 414.78	per establishment
6	Markets	\$ 932.61	for up 74,095 gallons of water used, plus volume charge *
7	Banks	\$ 465.32	per establishment
8	Offices	\$ 87.54	per equivalent office unit
9	Doctors and Dental Offices	\$ 511.95	for up 74,095 gallons of water used, plus volume charge *
10	Bars, Cocktail Lounges, Taverns	\$ 81.96	per seat
11	Restaurants, food service facilities	\$ 967.20	for up 74,095 gallons of water used, plus volume charge *
12	Restaurants (Takeout/Drive-ins)	\$ 967.20	for up 74,095 gallons of water used, plus volume charge *
13	Beauty, Barber shops	\$ 414.78	per establishment
14	Laundromats / Cleaners	\$ 452.08	for up 74,095 gallons of water used, plus volume charge *
15	Automobile Service Stations	\$ 524.95	per establishment
16	Car Wash	\$ 404.97	for up 74,095 gallons of water used, plus volume charge *
17	Factories, Industrial Plants, Water Bottling and Water Treatment Facilities	\$ 434.88	for up 74,095 gallons of water used, plus volume charge *
18	Mortuaries	\$ 2,574.00	per establishment
19	Hospitals	\$ 488.38	for up 74,095 gallons of water used, plus volume charge *
20	Churches	\$ 511.95	for up 74,095 gallons of water used, plus volume charge *
21	Schools (Nursery, elementary, secondary)	\$ 26.01	per average daily attendance
22	Boys & Girls Clubs	\$ 13.00	per average daily attendance
23	Animal Shelters, Kennels, Veterinary Clinics & Hospitals	\$ 511.95	for up 74,095 gallons of water used, plus volume charge *
24	Machine Shop, Auto Repair	\$ 465.32	per establishment
25	Photo Processing Plant	\$ 930.64	per establishment
26	Auditoriums, Dance Halls and Recreation Rooms	\$ 434.88	for up 74,095 gallons of water used, plus volume charge *
27	Private Clubs with Recreational Facilities	\$ 511.95	for up 74,095 gallons of water used, plus volume charge *
28	Automobile Service Stations with trailer dump facilities	\$ 1,716.74	per establishment

\* Volume Charge is calculated by multiplying the annual unit rate by the actual number of gallons used in excess of 74,095 gallons divided by 74,095 gallons. The Volume Charge payable in each such case shall be based on the preceding fiscal year's water consumption.

**CERTIFICATION**

I, Robert O. Mangus, Jr., Secretary of the Goleta Sanitary District, hereby certify that the forgoing is a true and correct copy of Ordinance No. 90, which was duly adopted by the Governing Board of the Goleta Sanitary District at a meeting of said Governing Board duly held on July 16, 2018.

Date: July 16, 2018

**COPY**

Robert O. Mangus,

Secretary of the Governing Board

# **AGENDA ITEM #2**

**AGENDA ITEM: 2**

**MEETING DATE: August 3, 2020**

**I. NATURE OF ITEM**

Presentation of Greenhouse Gas Emissions Baseline Inventory Assessment

**II. BACKGROUND INFORMATION**

The District remains committed to protecting the environment through the implementation of sustainable business practices. One of the sustainability goals included in the District's 2020 Strategic Plan and 2020 Action Plan is the completion of a baseline inventory assessment of the greenhouse gas (GHG) emissions associated with the District's operations. Completion of a baseline GHG emissions assessment would allow the District to monitor and track efforts to reduce its carbon footprint.

In April 2019, the District hired Hazen and Sawyer (Hazen) to complete a baseline GHG emissions assessment and model. This work is now completed and a copy of the technical memorandum summarizing the project is attached to this report.

John Crisman, our Plant Operations Manager, will provide an overview and presentation on the GHG emissions assessment that was completed and show how we can use the model to estimate both past and future GHG reductions associated with the implementation of our recent energy efficiency measures and future Biosolids and Energy Strategic Plan improvements.

**III. COMMENTS AND RECOMMENDATIONS**

The presentation is for informational purposes only. As such, no Board action is required at this time.

**IV. REFERENCE MATERIAL**

GSD Greenhouse Gas Baseline Inventory Assessment Technical Memorandum

July 8, 2020

To: Goleta Sanitary District

Attn: Steve Wagner, PE

From: Stephanie Ishii, PhD, PE, ENV SP  
Lamy King, PE, ENV SP

cc: Dawn Guendert  
Alyssa Mayer, PE  
Derya Dursun Balci, PhD, PE  
Hersy Enriquez, PE

# **Goleta Sanitary District (GSD) Greenhouse Gas Emissions Baseline Inventory Assessment**

Final Phase I Technical Memorandum

## **Executive Summary**

*Goleta Sanitary District (GSD) is committed to protecting the public health and environment while exemplifying water resources recovery practices through innovation and excellence. This holistic approach to wastewater treatment emphasizes the importance of understanding GSD's current operations as they relate to greenhouse gas emissions. Coupled with the Biosolids and Energy Strategic Plan, this evaluation and associated tool identify opportunities for greenhouse gas emission reductions in an effort to uphold GSD's mission of environmental stewardship. Additionally, this study provides a baseline against which to compare potential future operating alternatives in terms of greenhouse gas emissions.*



# Table of Contents

1. Introduction and Background .....	4
2. Goals and Objectives .....	4
3. Evaluation Approach.....	5
3.1 Greenhouse Gas Protocol .....	5
3.2 Project Boundary .....	6
3.3 Functional Unit Determination .....	9
3.4 Inventory Development.....	9
3.4.1 Chemical Transportation.....	11
3.4.2 Trash, Grit, and Biosolids Transportation Calculations .....	12
3.4.3 Maintenance Vehicle Transportation .....	12
3.4.4 Onsite Fuel Use .....	12
3.4.5 Direct Emissions from Aeration Basin, Biofilters, and Sludge Holding Tank.....	12
3.4.5.1 Scope 1 Emissions from Digesters.....	13
3.4.6 Scope 2 Emissions from Electricity Use .....	14
3.5 Emissions Factors Library .....	15
4. Evaluation Results .....	16

## List of Acronyms

Abbreviation	Description
<b>BHP</b>	Break horsepower
<b>BOD</b>	Biochemical oxygen demand
<b>BTU</b>	British thermal unit
<b>CHP</b>	Combined heat and power
<b>CH<sub>4</sub></b>	Methane
<b>CO<sub>2</sub></b>	Carbon dioxide
<b>CO<sub>2</sub>e</b>	Carbon dioxide equivalents
<b>EBAT</b>	Energy Balance and Analysis Tool
<b>GHG</b>	Greenhouse gas
<b>GPS-X</b>	Environmental modeling software developed by Hydromantis
<b>GSD</b>	Goleta Sanitary District
<b>kWh</b>	Kilowatt hour
<b>MG</b>	Million gallons
<b>MGD</b>	Million gallons per day
<b>mg/L</b>	Milligrams per liter
<b>NO<sub>x</sub></b>	Oxides of nitrogen
<b>NO<sub>2</sub></b>	Nitrogen dioxide
<b>N<sub>2</sub>O</b>	Nitrous oxide
<b>PDR</b>	Preliminary design report
<b>SCFM</b>	Standard cubic feet per minute
<b>VOC</b>	Volatile organic compounds
<b>WRP</b>	Water Reclamation Plant
<b>WRRP</b>	Water Resource Recovery Plant

## 1. Introduction and Background

The Goleta Sanitary District (GSD) was established in 1942 to treat domestic wastewater, initially with only primary treatment and then upgraded over time to include secondary and tertiary treatment for recycled water use. GSD owns and operates the Water Resource Recovery Plant (WRRP), as well as the Water Reclamation Plant (WRP) which produces tertiary-treated effluent for irrigation throughout Goleta Valley.

GSD is engaged in several studies to help develop and achieve economic and environmental stewardship goals. For example, to better assess current plant performance and potential options for enhancing performance, GSD contracted with Hazen and Sawyer (Hazen) to develop a GPS-X Mantis3 calibrated process model for the WRRP. Hazen reviewed three years of historical operating data, developed and implemented a special sampling plan, and implemented an iterative calibration approach to develop the WRRP process model. A summary of this work is included in a technical memorandum, titled *Process Model Development* (December, 2019; Draft Version).

GSD has also collaborated with Hazen on the development of a Biosolids and Energy Strategic Plan to evaluate opportunities to increase digester gas production, beneficially reuse digester gas and biosolids, and pursue other renewable energy sources such as solar power with battery storage. The opportunities evaluated in the Biosolids and Energy Strategic Plan could significantly reduce energy consumption and greenhouse gas emissions within the WRRP. A summary of this work is included in a technical memorandum, titled *Goleta Sanitary District (GSD) Biosolids and Energy Strategic Plan – Phase I* (August 2018; Final Version).

Furthermore, the Goleta Water District, under partnership with GSD, developed the 2017 Potable Reuse Facilities Plan to explore potable reuse opportunities that further diversify the water supply portfolio, improve water supply reliability, and decrease dependence on imported water. It was determined that enhanced treatment would be needed in order to implement water supply augmentation with recycled water, which may increase energy demand within the WRRP and WRP.

The economic and environmental implications of these three studies highlight the importance of aligning process optimization, biosolids management, and recycled water goals and plans. Additionally, the potential for future capital and operational changes at GSD strengthens the need for an established baseline against which to compare potential future options. The GPS-X Mantis3 calibrated process model serves to characterize the GSD baseline, as does the greenhouse gas (GHG) emissions assessment presented herein.

## 2. Goals and Objectives

The objective of this study is to conduct a baseline GHG emissions assessment of current operations at the WRRP and WRP, and to prepare an associated, interactive GHG emissions tool for GSD's long-term use. The results of the assessment will be used to evaluate the GHG emissions footprint of current plant operations and identify areas that represent the greatest opportunities for reducing GHG emissions. The quantification of GHG emissions over time is important for regulatory reporting and compliance purposes, and informs the potential to generate carbon credits for GHG reductions.

This technical memorandum documents the effort and results of the first phase of the GHG emissions assessment, including the development of the GHG emissions framework for current operations at the WRRP and WRP, i.e., the baseline scenario. The second phase of this work is intended to include a comparison of selected alternatives from the Biosolids and Energy Strategic Plan and Phase 1 Preliminary Design Report (Phase 1 PDR) relative to the baseline scenario.

### 3. Evaluation Approach

#### 3.1 Greenhouse Gas Protocol

The GHG Protocol<sup>1</sup> is a partnership of various entities including businesses, nongovernmental organizations, and governments which aims to develop an internationally accepted GHG accounting and reporting standard. The GHG Protocol has released multiple standards that address how GHG emissions inventories should be prepared at the corporate, project, and product levels. The GHG Protocol approach to calculating GHG emissions was used to determine the GHG emissions of current operations at the WRRP and WRP.

The GHG Protocol classifies GHG emissions into three scopes, as defined below. For the purpose of this study, this evaluation includes only scope 1 and scope 2 emissions because they are more directly under the control of GSD, although the GHG evaluation and tool has been organized to accommodate the potential inclusion of scope 3 emissions in the future.

- Scope 1 emissions reflect direct emissions from sources that are owned or controlled by GSD (e.g., carbon dioxide, methane, and nitrous oxide emissions from biological treatment), including on-site fossil fuel combustion and fleet fuel combustion.
- Scope 2 emission factors reflect indirect emissions from sources that are owned or controlled by GSD (e.g., carbon dioxide emissions resulting from the generation of purchased electricity). Scope 3 emissions, or embodied GHG emissions, are all additional indirect emissions that occur in the value chain, including both upstream (e.g., manufacturing) and downstream (e.g., disposal) emissions.
- Scope 3 emissions also include offsets resulting from the beneficial reuse of materials, such as the GHG emissions benefit of reduced synthetic fertilizer use (and associated production) resulting from land application of biosolids on agricultural sites.

This GHG assessment is limited to scope 1 and scope 2 emissions resulting from current operations at the WRRP and WRP. The following sections describe the boundary of this evaluation, captured historical data, and references with which historical data were coupled in more detail. The GHG emissions tool that accompanies this technical memorandum can be used to further explore the baseline inputs and outputs of the evaluation described herein (Scenario #1 in the GHG tool). Additionally, the baseline scenario may be compared to alternative scenarios in the GHG emissions tool (Scenarios #2 and #3) to evaluate the sensitivity of GHG results to specific inputs and/or explore alternative operational paradigms, such as

---

<sup>1</sup> ghgprotocol.org

modified chemical dosing, alternative biosolids endpoints, or the implementation of combined heat and power (CHP). The GHG emission tool is built to compare a maximum of three scenarios, with each scenario having its own inventory, emissions factor library, and outputs tabs.

### 3.2 Project Boundary

The project boundary defines the physical processes that will be included in the GHG emissions framework. A boundary must be established for consistent inclusion of inputs and outputs in the evaluation, and transparent communication of results. The boundary of this evaluation includes operations at the WRRP and WRP, as described below and shown in Figure 3-1 and Figure 3-2:

- All scope 1 and scope 2 emissions within the WRRP liquid treatment scheme, including transportation of consumables and residuals to/from the WRRP and energy use for wastewater collection.
- All scope 1 and scope 2 emissions within the WRRP biosolids treatment scheme, including transportation of consumables and residuals to/from the WRRP.
  - The boundary extends to the point at which biosolids are delivered to the compost facility, but does not include scope 1 and scope 2 emissions for operations at the composting facility or thereafter.
- All scope 1 and scope 2 emissions within the WRP, including transportation of consumables and residuals to/from the WRP and energy use for distribution of recycled water.

The final processing and reuse/disposal of biosolids at the composting facility is not within GSD's control and was, therefore, identified as outside of the project boundary. Furthermore, it was determined that all electricity use for wastewater collection (meter #1), wastewater treatment (meter #2), and recycled water treatment/distribution (meter #3) would be included in the GHG framework to collectively represent the power used by GSD. Electricity usage has been divided into the following inventory items to identify contributors to total GHG emissions as specifically as possible based on the availability of historical submetering data:

- Meter #1 – Includes the electricity used by the lift stations located in the GSD service area collection system,
- Meter #2 – Includes the electricity used for liquid and biosolids treatment at the WRRP,
- Blower #1 at the WRRP,
- Blower #2 at the WRRP,
- Blower #3 at the WRRP, and
- Meter #3 – Includes the electricity used for treatment and distribution of recycled water at the WRP.

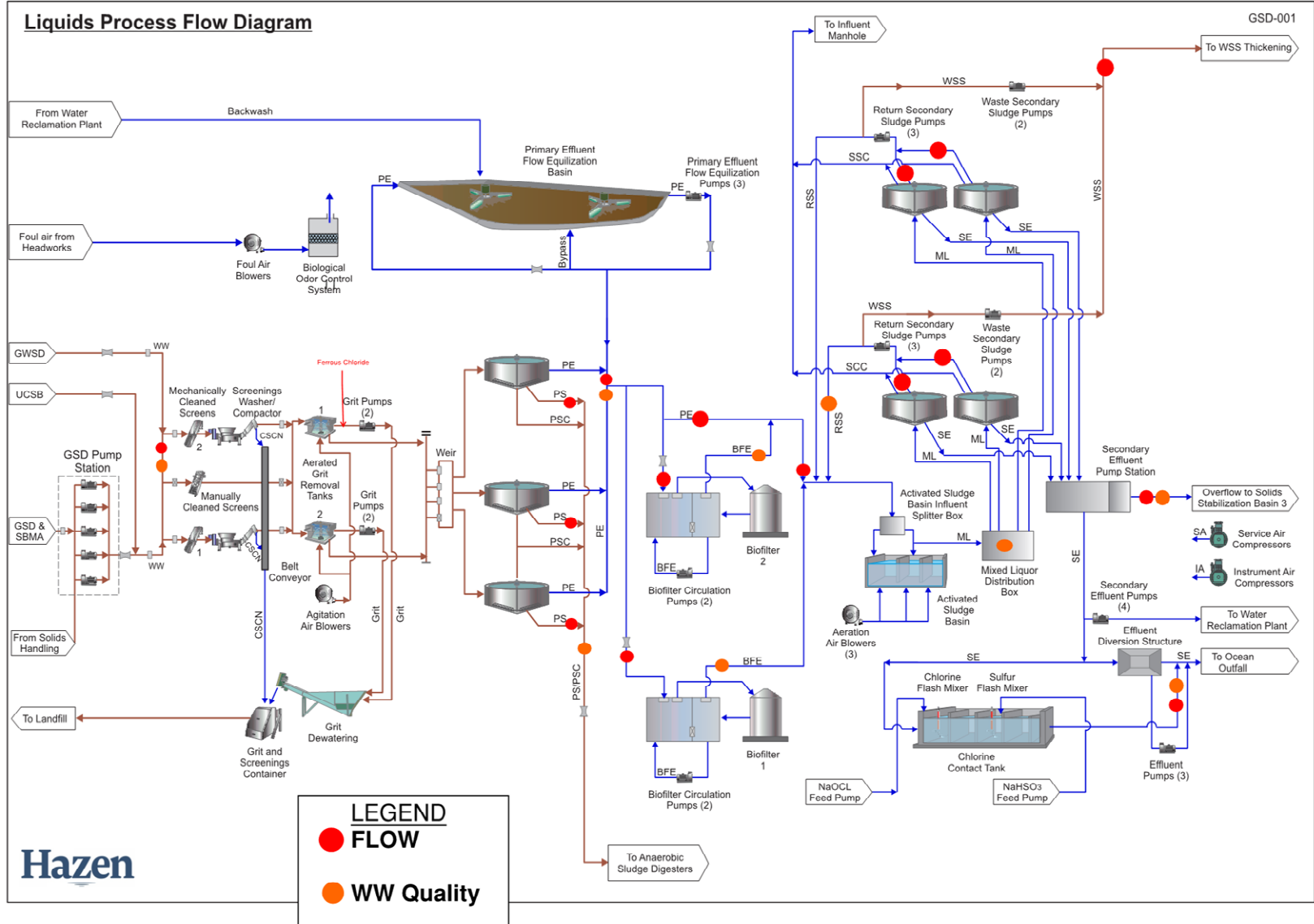

Figure 3-1: Process Flow Diagram for Liquids Treatment at the WRP

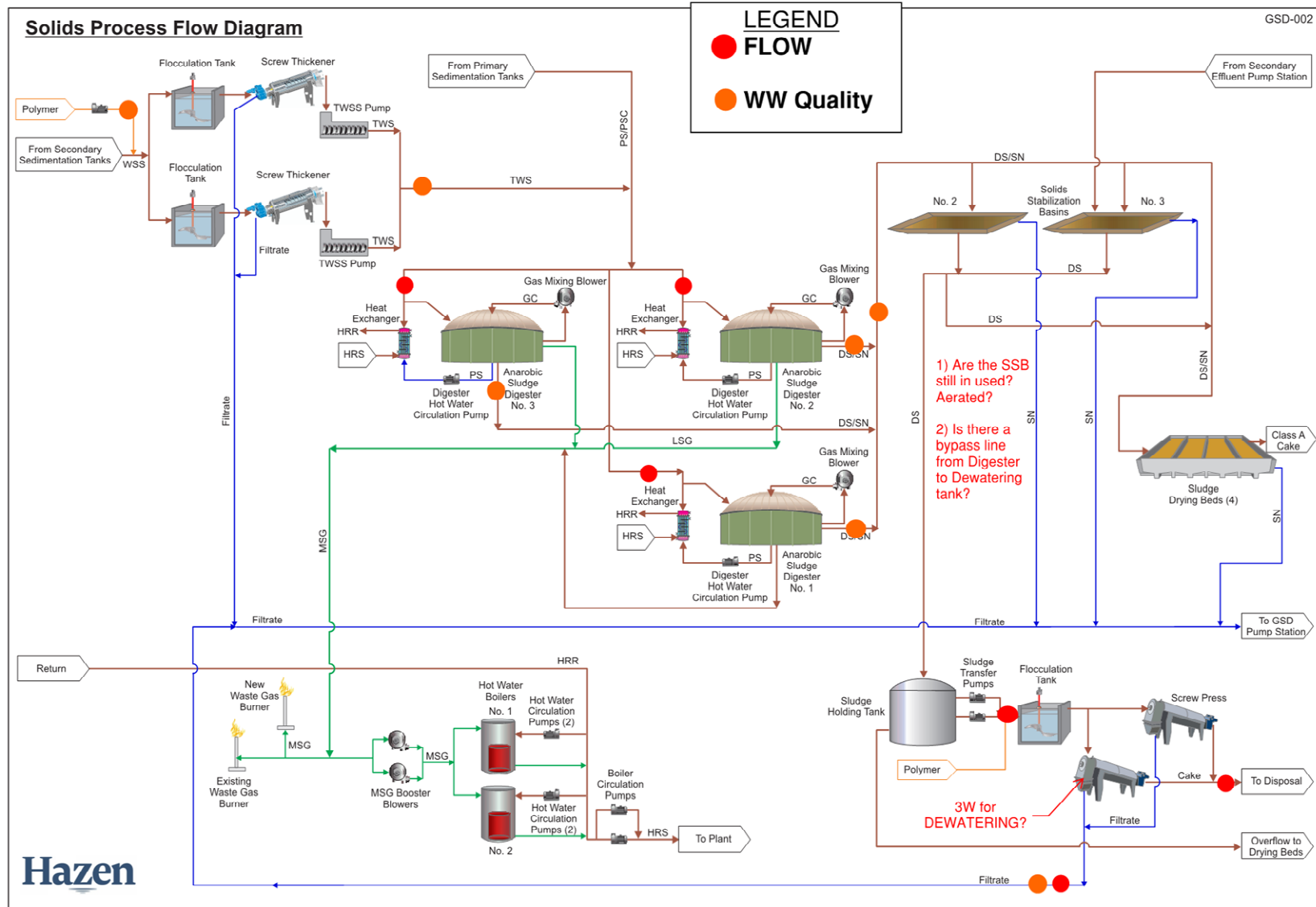

Figure 3-2: Process Flow Diagram for Solids Treatment at the WRRP

### 3.3 Functional Unit Determination

The functional unit is the unit of analysis; it is the unit to which all inputs and outputs are normalized. The selected functional unit should speak to the function of the evaluated system and be appropriate for potential future comparisons. For water and wastewater treatment, a common functional unit is a specific volume of water treated, such as one million gallons of water treated. However, a functional unit could also be based on influent water quality, such as the treatment of one pound of influent biological oxygen demand (BOD) or one pound of influent nitrogen. The selected functional unit should drive the inputs and outputs and of the system such that one may calculate the total GHG emissions of a system multiplying the results for one functional unit as needed.

The functional unit for this evaluation was determined by reviewing historical operational data provided by GSD. Various inputs and outputs that contribute to the GHG emissions of operations were evaluated as a function of influent volumetric flow and influent loads to determine if they were more strongly driven by flow or wastewater quality. The evaluation supported the selection of **one million gallons of treated wastewater as the functional unit**, as well as the incorporation of certain functionalities in the tool that allow the user to vary the contributions of select inputs independent of flow. For example, using the GHG emissions tool, users can input the assumed chemical dose which will impact the transportation-related contribution to the total GHG footprint. The evaluation presented herein is based on a functional unit of one million gallons of treated wastewater, under the 2019 baseline operational conditions described in Section 3.4.

### 3.4 Inventory Development

After the functional unit of million gallons of wastewater treated was determined for this analysis, a detailed inventory was developed to represent the baseline scenario. The inventory includes quantities for all operational parameters relative to the common functional unit. These parameters are items that impact the GHG emissions footprint, such as quantities of chemicals used, energy used, and residuals produced. The following sections follow the numbering system used in the inventory section of the GHG tool, and describe how these calculations were developed for each inventory category.

Two data requests were submitted to GSD for inventory development. The two Requests for Information are included in Appendix A. The requested information is specific to the operational phase; information related to the construction and demolition of unit processes at the WRRP and WRP were excluded from this evaluation because all infrastructure in the baseline scenario is existing and not intended for demolition.

The first section of the inventory tab in the GHG emissions tool includes a list of all user-defined inputs that are used in the inventory calculations. Inputs include constants, such as a factor for converting pounds to tons, as well as user inputs that can be modified based on current operations, such as chemical strength and dose. Table 3-1 summarizes the user inputs that may be adjusted to evaluate multiple operating scenarios.



**Table 3-1: Available User Inputs in the GHG Tool**

<b>Operational Input Category</b>	<b>User Input</b>
Transportation of each chemical (Scope 1)	Strength of chemical
	Typical dose
	Delivery size
	Miles per delivery
Transportation of trash, grit, and biosolids (Scope 1)	Delivery size
	Miles per delivery
	Quantity of biosolids produced per year
Use of maintenance vehicles (Scope 1)	Gas usage in a single year
	Diesel usage in a single year
Onsite fuel usage (Scope 1)	Fuel consumed in a single year
Direct emissions from wastewater treatment processes (Scope 1)	Tons of CO <sub>2</sub> , N <sub>2</sub> O, and CH <sub>4</sub> emissions from the aeration basin, biofilters, and sludge holding tank <sup>1</sup>
Direct emissions from the digesters (Scope 1)	Total biogas production
	Percent of biogas diverted to CHP system, to boilers, and to flare
	Tons of CO <sub>2</sub> , N <sub>2</sub> O, and CH <sub>4</sub> produced from biogas <sup>1</sup>
Direct emissions from CHP system (Scope 1)	CHP electrical efficiency
	Total available energy (BTU) per standard cubic feet of biogas
	Break Horsepower (BHP) to electric power (kW) efficiency
	Grams of N <sub>2</sub> O, NO <sub>x</sub> , CO, and VOC emissions from CHP engine <sup>2</sup>
Indirect emissions from electricity use (Scope 2)	Percentage of WRP treated flow to WRRP treated flow
	Average electricity use for process blowers and the three meters (wastewater collection / wastewater treatment / WRP treatment and distribution)
	Does electricity usage information above include electricity offset provided by CHP? (Yes / No Question)

<sup>1</sup> Tons of gas emissions are based on baseline scenario conducted in GPS-X in 2019. If user intends to modify operating conditions, the GPS-X model must be updated and re-run to incorporate modified conditions.

<sup>2</sup> NO<sub>x</sub>, CO, and VOCs are not direct greenhouse gases, these gas emissions are presented for reporting purposes only.

In the GHG emissions tool, the majority of the default values for user inputs are based on historical daily data, although the estimated scope 1 GHG emissions from the wastewater treatment process are directly taken from the GPS-X process model that was developed by Hazen under a separate task. The calibrated process model is based on data collected during a special sampling period in 2019. Hence, the results

from the model represent a specific operating baseline scenario. A summary of those specific influent conditions is provided in Error! Reference source not found.. If influent loads or secondary treatment operating conditions were to be modified, the GHG emissions from the aeration basin, biofilters, sludge holding tank, and digesters would be different than those extracted from the baseline scenario. Therefore, if the user of the tool intends to modify process operating conditions, the GPS-X model should be re-run to reflect those new conditions. While several parameters may be automatically adjusted in the tool, the scope 1 emissions from wastewater treatment processes will not be updated unless the user inputs new GPS-X model outputs.

### 3.4.1 Chemical Transportation

The only GHG emissions associated with chemical use in this evaluation are those resulting from the transportation of chemicals to and from GSD’s treatment plants, as scope 3 emissions for the production of said chemicals are not included in this phase of the evaluation. The chemical transportation inventory calculations use chemical delivery size, transportation distances, and doses to calculate an output in the following units:

$$\text{Chemical transportation} = \frac{\text{ton x mile}}{\text{MG treated wastewater}}$$

An output is calculated in the GHG emissions tool for each of the following chemicals used at the WRRP and WRP. The results presented herein are based on the user inputs shown in Table 3-2. The extent to which transportation related to WRP chemical usage contributes to the total GHG footprint per million gallons of wastewater treated at the WRRP depends on the assumed percentage of WRRP effluent flow to the WRP (see Section 3.4.9).

**Table 3-2: Baseline Chemical Usage and Transportation Assumptions**

Chemical	Plant	User Input Value (Scenario No. 1)			
		Dose	Product Strength	Delivery Distance	Delivery Size
Ferrous chloride	WRRP	25 mg/L as ferric chloride	37%	105 miles	3,900 gallons (44,000 pounds)
Aluminum sulfate	WRP	10 mg/L as alum	45%	104 miles	4,281 gallons (47,660 pounds)
Sodium bisulfite	WRRP	9 mg/L as sodium bisulfite	25%	115 miles	4,827 gallons (47,888 pounds)
Polymer	WRRP	20 lbs active polymer per dry ton of biosolids	35% in emulsion	909 miles	1,536 gallons (17,400 pounds)
	WRP	0.5 mg/L as active polymer			
Sodium hypochlorite	WRRP	10 mg/L as sodium hypochlorite	12.5%	105 miles	4,412 gallons (44,120 pounds)
	WRP	14 mg/L as sodium hypochlorite			
Ammonium sulfate	WRRP	Inputs are assumed to be the same as those for sodium hypochlorite in the absence of operational information because ammonium sulfate is being newly implemented			

### 3.4.2 Trash, Grit, and Biosolids Transportation Calculations

Similar to the transportation of chemicals, the transportation of trash, grit and biosolids are accounted for in units of ton-miles per MG of treated wastewater. The size of each trash/grit/biosolids delivery, miles per delivery, and the number of deliveries per year are inputs that impact these calculations. The results presented herein are based on the user inputs shown in Table 3-3.

**Table 3-3: Baseline Trash, Grit, and Biosolids Transportation Assumptions**

Residual Type	Plant	User Input Value (Scenario No. 1)		
		Frequency of Transportation or Rate of Production	Delivery Distance	Delivery Size
Grit and trash	WRRP	26 deliveries per year	25	14,000 pounds
Biosolids	WRRP	7,324 wet tons per year	189	60,000 pounds

### 3.4.3 Maintenance Vehicle Transportation

Section 4 of the inventory calculations relates to the volume of gas and diesel being utilized for maintenance vehicles at the WRRP and WRP. Therefore, the outputs of the maintenance vehicle transportation inventory are presented in the following units:

$$\text{Maintenance vehicle fuel use} = \frac{\text{gallons of gas}}{\text{MG treated wastewater}} \& \frac{\text{gallons of diesel}}{\text{MG treated wastewater}}$$

Gallons of gas and diesel used by GSD in 2019 was used to prepare the default values used in the tool, which are 3,440 gallons of gas and 10,814 gallons of diesel per year.

### 3.4.4 Onsite Fuel Use

The output for onsite fuel use is presented in gallons of diesel per MG treated wastewater. During the time of this study, GSD did not have a record of historical onsite fuel usage for generators at the WRRP. Therefore, the GHG emission tool has an input field for a quantity of onsite fuel usage, but the default value is zero gallons of diesel. This default value may be updated to reflect newer records of onsite fuel use to determine the associated GHG emissions impact.

### 3.4.5 Direct Emissions from Aeration Basin, Biofilters, and Sludge Holding Tank

The estimated scope 1 GHG emissions from the wastewater treatment process are taken from the GPS-X Mantis3 process model for the 2019 baseline scenario. The Mantis3 model allows the user to define carbon dioxide equivalents for methane and nitrous oxide, the geographical region, and the percentage of non-fossil carbon in the influent wastewater. Scope 1 emissions that are quantified by the model include carbon dioxide emissions from aerobic, anoxic, and anaerobic processes, methane from anaerobic processes, and nitrous oxide from nitrification and denitrification. These fugitive emissions from biological processes are estimated based on the calibrated microbial conversion efficiencies and gas-liquid transfer equations for each GHG. The scope 1 emissions from biological processes that were estimated by the Mantis3 model for the 2019 baseline scenario are shown in Table 3-4. The baseline

scenario in GPS-X assumes a flow of 4.2 MGD, an influent biochemical oxygen demand of 385 mg/L, and three digesters in operation at a temperature of 101 °F and a total volume of 1.06 MG. The estimated biogas production is 106,625 scfd.

**Table 3-4: GPS-X Mantis3 Scope 1 Emissions Estimates**

Treatment Process	Mantis3 GHG Emissions Estimate		
	Carbon dioxide, tons CO <sub>2</sub> e/year	Methane, tons CO <sub>2</sub> e/year	Nitrous oxide, tons CO <sub>2</sub> e/year
Aeration basin	3,707	1,165	687
Biofilters	168	130	109
Sludge holding tank	24	0	69
Digesters (prior to biogas combustion)	3,899	1,295	866

If the user would like to modify operating conditions that are expected to impact emissions from wastewater treatment processes, the GPS-X Mantis3 model should be re-conducted with the modified operational conditions. The outputs from the GPS-X Mantis3 model are presented in tons of carbon dioxide equivalents (CO<sub>2</sub>e) per year (see Section 3.5 for a discussion on CO<sub>2</sub>e); the inventory calculations in the GHG emissions tool convert each of these results to the following units:

$$\text{Emissions from wastewater treatment processes} = \frac{\text{lbs CO}_2\text{e}}{\text{MG treated wastewater}}$$

The emissions in the tool are broken down between the aeration basin, biofilters, and sludge holding tank to provide transparency in how each process contributes to GHG emissions.

#### 3.4.5.1 Scope 1 Emissions from Digesters

Table 3-4 shows the total GHG emissions released from the digesters for the 2019 baseline scenario conditions. The extent to which these GHG emissions contribute to the total operational GHG emissions footprint depends on the user inputs for diversions of biogas to the boilers, flare, and/or CHP. The GHG emissions results presented herein (scenario 1 in the GHG emissions tool) are based on 35% and 65% of total biogas being diverted to boilers and the flare, respectively; CHP is not implemented and 2% of the biogas that is diverted to the flare is assumed to be released as non-combusted fugitive emissions. The use of biogas at the boilers reduces the need for purchased electricity and also reduces the global warming potential of biogas via conversion of methane to carbon dioxide. Biogas flaring also benefits global warming potential by combusting methane and instead releasing carbon dioxide, but no electricity offset is achieved.

When using the GHG emissions tool, users have the option of evaluating the impacts of CHP implementation due to a preliminary biogas utilization study performed by Hazen as part of the Biosolids and Energy Strategic Plan. The study aimed to determine the amount of biogas that GSD could produce given existing operating conditions. The placeholders used in the tool are based on a proposed 360 kWe CHP system. These placeholders may be updated to reflect a higher rated system. Additionally, the CHP module in the GHG emissions tool assumes that only biogas is fed to the CHP system; if natural gas

augmentation is required, the scope 1 emissions resulting for natural gas combustion must be accounted for.

GHG emissions from the CHP system include carbon dioxide resulting from biogas combustion (i.e., methane conversion to carbon dioxide to produce energy). Additionally, the CHP system emits carbon monoxide, volatile organic compounds, and nitrous oxides (not including N<sub>2</sub>O), all of which are not direct contributors to global warming potential. Therefore, there are zero pounds of CO<sub>2</sub>e emitted per MG of treated wastewater from the CHP system other than the carbon dioxide produced by methane combustion. The direct CHP emissions of carbon monoxide, volatile organic compounds, and nitrous oxides are included in the tool for reporting purposes, but they do not contribute to the total GHG footprint.

### **3.4.6 Scope 2 Emissions from Electricity Use**

The electricity usage captured in this GHG emissions evaluation includes that required to collect and treat wastewater at the WRRP, as well as that required to treat recycled water at the WRP. Thus, the electricity required per million gallons of wastewater treated depends on the percentage of WRRP effluent being delivered to the WRP. Figure 3-3 illustrates the historical percentage of WRRP effluent being treated at the WRP. The average percent of WRRP flow to the WRP varies seasonally with an average of 13% in the winter and 40% in the summer. The default value in the GHG emissions tool is 27% to represent the annual average from 2017 to 2018. This value is used to normalize the electricity usage at the WRP (meter #3) per unit of WRP flow to one million gallons of treated wastewater at the WRRP. If the user inputs that zero percent of WRRP effluent is delivered to the WRP, then no WRP operational inputs will contribute to the GHG emissions results (e.g., meter #3 electricity and WRP chemical transportation).

The remainder of the user inputs for calculating scope 2 emissions from electricity use are the assumed usages per million gallons of wastewater treated at the WRRP. The default values in the GHG emissions tool and used to calculate the results presented herein are from historical electricity usage data. Additionally, the user must note whether these inputted electricity values include offsets provided by CHP. If the user inputs for electricity usage do not include CHP offsets, then the tool will calculate and subtract electricity generated by the CHP system from inputted electricity values if the CHP system is indicated as being in operation.

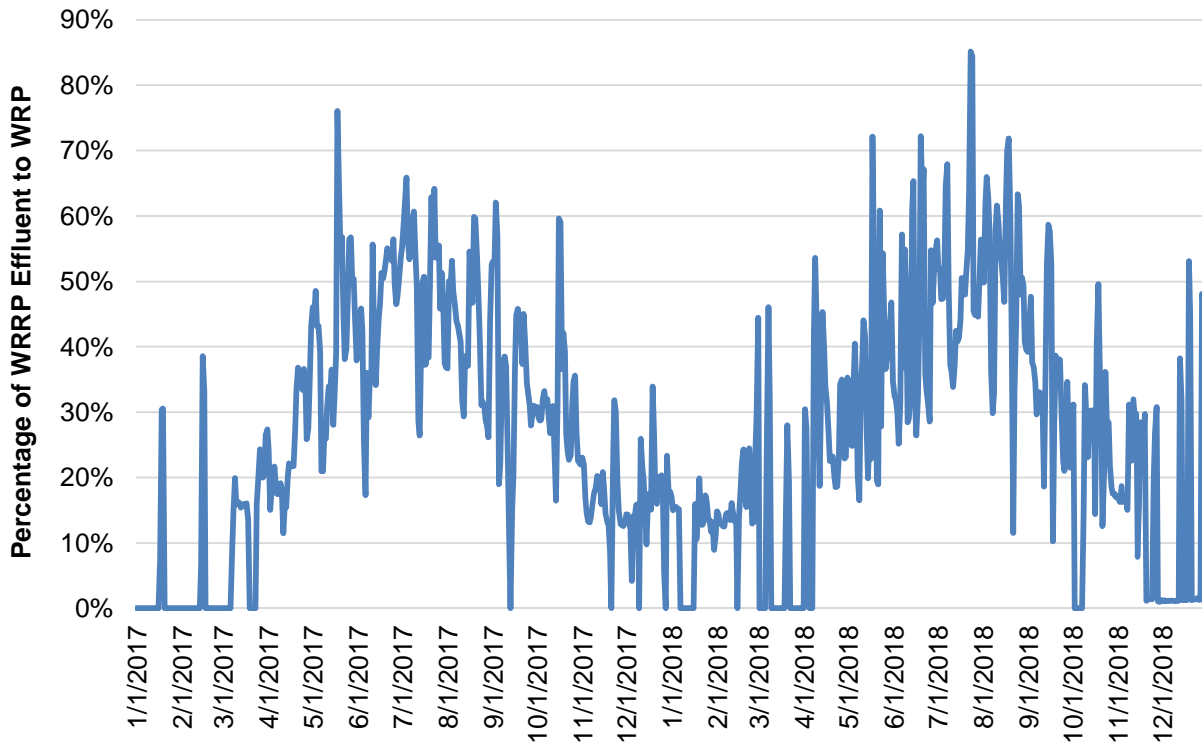

Figure 3-3: Historical Percentage of WRRP Effluent to WRP

### 3.5 Emissions Factors Library

A GHG emission factor is a representative value that aims to relate a given unit of an inventory item (e.g., kWh of electricity) with its associated GHG emission activity. For GHG emissions assessments, emissions factors are commonly expressed as a weight measurement of carbon dioxide equivalents (CO<sub>2</sub>e) per unit weight, volume, distance, or duration of a product or activity that contributes to GHG emissions. Carbon dioxide equivalents are used in GHG emissions assessments because inventory items may have different GHG emissions associated with their production and/or use (e.g., carbon dioxide, methane, chlorofluorocarbons) and the use of carbon dioxide equivalents allows for GHG emission activities to be compared on an equivalent basis. Carbon dioxide equivalent means the mass of carbon dioxide emissions with the same global warming potential as the mass of another greenhouse gas.

The emissions factors used in this study are defined based on a review of regulatory documents, peer reviewed literature, and industry-accepted databases. For this evaluation, GHG emissions associated with the transportation of inventory items to and from the WRRP and WRP are included as scope 1 emissions. Scope 2 emissions address electricity use and CHP-related offsets. The specific emission factors used in this study, along with their associated references, are included in Emissions Factor Library tab of each scenario in the GHG emissions tool and shown in Table 3-5.

**Table 3-5: GHG Emissions Factors used in this GHG Evaluation**

Category	Emissions Factor	Emissions Factor Units	Reference
Scope 1 Emissions from Wastewater Treatment	1	Pounds CO <sub>2</sub> e per pound CO <sub>2</sub> e	IPCC Fifth Assessment Report, 2014
	298	Pounds CO <sub>2</sub> e per pound N <sub>2</sub> O	IPCC Fifth Assessment Report, 2014
	25	Pounds CO <sub>2</sub> e per pound CH <sub>4</sub>	IPCC Fifth Assessment Report, 2014
Transportation	0.646	Pounds CO <sub>2</sub> e per ton*mile	USLCI database; "Transport, single unit truck, diesel powered/US"; analyzed using TRACI 2
Power	0.530	Pounds CO <sub>2</sub> e per kWh	eGRID, CAMX subregion
	22.377	Pounds CO <sub>2</sub> e per gallon of diesel and gas	US Energy Information Administration - Middle distillate fuels for stationary combustion (No. 1, No. 2, No. 4 fuel oil, diesel, home heating oil)

## 4. Evaluation Results

The GHG results are presented in the GHG emissions tool as a single table and two graphs for each evaluated scenario. The default values in the setup for Scenario 1 represent GSD’s current operational strategy at the WRRP and WRP. Figure 4-1 and Figure 4-2 illustrate the breakdown of GHG emissions for Scenario 1, with and without biogenic emissions from wastewater treatment processes, respectively. Biogenic emissions are those resulting from the conversion of carbon that was formerly in the form of living tissue. It is standard practice to include biogenic emissions in a GHG emissions assessment for informational purposes, but these emissions are often examined differently in terms of scrutiny and regulatory requirements.

The results in Figure 4-1 show that scope 1 emissions from aeration basins and digesters are the major contributors to the total operational GHG footprint. Emissions from the aeration basin are primarily attributed to carbon dioxide (66% on a CO<sub>2</sub>e basis), followed by nitrous oxide (21% on a CO<sub>2</sub>e basis) and methane. The global warming potential of emissions from the digesters is largely reduced by the conversion of methane to carbon dioxide via combustion at the flare. The resulting digester emissions are mostly in the form of carbon dioxide (95% on a CO<sub>2</sub>e basis) and the remainder is methane assumed to be released as fugitive gas.

The results in Figure 4-2 show that, beyond biogenic emissions from wastewater treatment processes, the predominant GHG contributors from an operational perspective are electricity use at the WRRP (meter #2 without blower usage), biosolids transportation, electricity usage by process blowers at the WRRP, and electricity use at the WRP (meter #3). These results indicate that the most significant opportunities for reducing the operational GHG emissions footprint are improvements in energy efficiency at the WRRP and WRP, beneficial use of biogas using CHP, and biosolids management opportunities that reduce the mass and/or distance required for biosolids transportation.

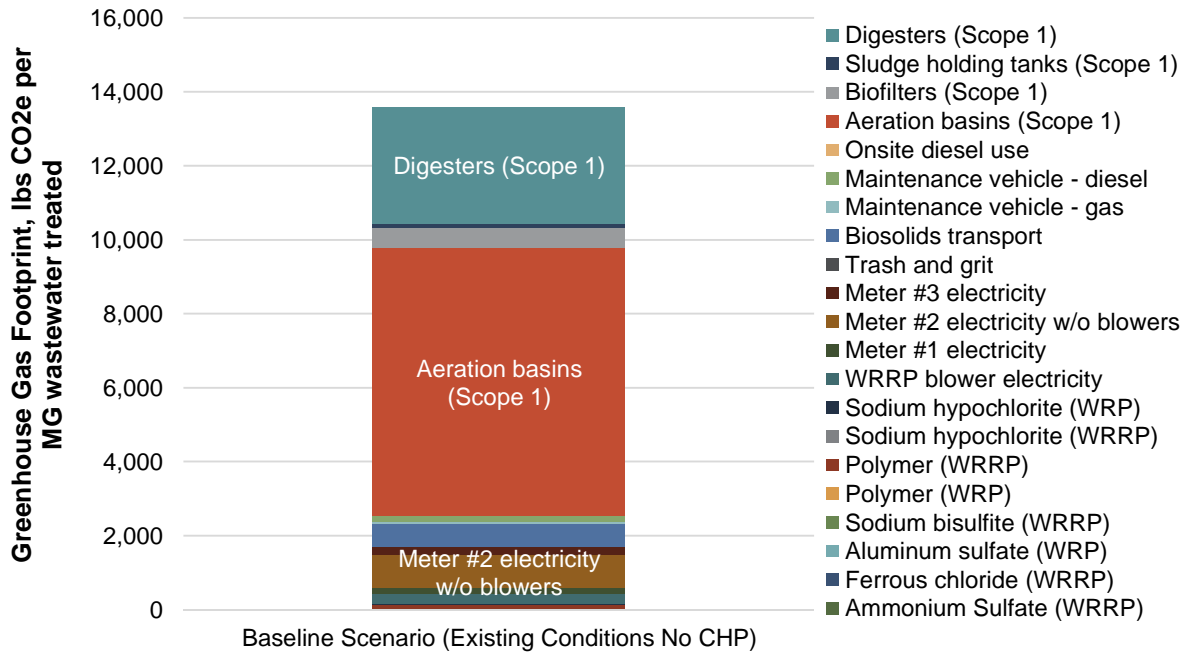

Figure 4-1: Operational GHG Emissions for the Baseline Scenario

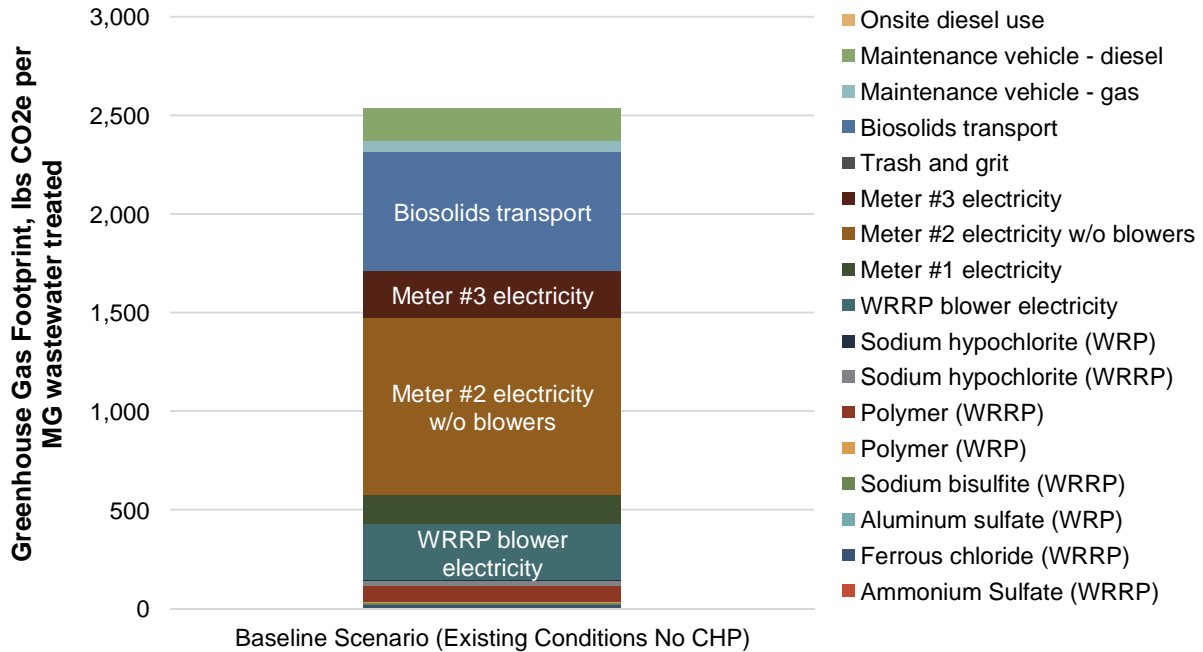

Figure 4-2: Operational GHG Emissions for the Baseline Scenario Excluding Biogenic Emissions from Wastewater Treatment Processes



# Appendix A: Requests for Information

# **AGENDA ITEM #3**

**AGENDA ITEM: 3**

**MEETING DATE: August 3, 2020**

**I. NATURE OF ITEM**

Discussion and Consideration of Memorandum of Understanding with the Mosquito and Vector Management District of Santa Barbara County for Mosquito Control Services

**II. BACKGROUND INFORMATION**

For the past several years the District has paid the Mosquito and Vector Management District of Santa Barbara County (MVMD) to provide mosquito control services on the District's treatment plant property pursuant to a Memorandum of Understanding (MOU). The last MOU with the MVMD was executed in 2018 and expired in June 2020.

A new MOU for FY2020-21 and FY2021-22 has been prepared and submitted for District consideration. A copy of the new MOU is attached to this report. The proposed services covered by the new MOU are basically the same as the prior MOU.

Staff has met with representatives of the MVMD to review the MOU and confirm both the scope of mosquito control services needed and associated costs. The new MOU for mosquito control services on District property is presented herein for Board consideration.

**III. COMMENTS AND RECOMMENDATIONS**

The proposed MOU includes a site-specific Mosquito Management Plan (MMP) for GSD property that describes the areas to be treated, type of treatment to be performed and the frequency of treatment. A copy of the MMP is attached for reference. The main areas to be treated are the 6.5-acre open space/wetland at the corner of Fowler Road and William Moffett Place and the District's stabilization ponds. The term of the MOU is through June 2022. The total annual cost of treatment for FY2020-21 and FY2021-22 (based on labor and materials) is estimated to be \$6,035.43. These are estimated costs. Actual costs billed will be based on a time and materials basis as appropriate and in accordance with the approved scope of work. No additional services shall be performed or costs incurred without prior written approval.

Staff recommends that the Board authorize the General Manager to execute the proposed MOU with the MVMD for mosquito control services for FY2020-21 and FY2021-22.

**IV. REFERENCE MATERIAL**

Mosquito and Vector Management District of Santa Barbara County  
Memorandum of Understanding for FY2020-21 and FY2021-22

Mosquito Management Plan



## Mosquito and Vector Management District of Santa Barbara County

### MEMORANDUM OF UNDERSTANDING

This Memorandum of Understanding (MOU) is entered into on \_\_\_\_\_ by and between the Mosquito and Vector Management District of Santa Barbara County, a special district (hereinafter referred to as the "Mosquito District"), and the Goleta Sanitary District (hereinafter referred to as the "Sanitary District"), as described below with respect to the following facts:

WHEREAS, the Sanitary District requires mosquito control services in order to regulate mosquito-breeding sources within the Mosquito Breeding Habitats of its properties; and

WHEREAS, in accordance with its principal act and California Health & Safety Code Section 2045, the Mosquito District is authorized to provide mosquito control services and enter into an agreement with the Sanitary District for the surveillance and control of vectors; and

WHEREAS, the Sanitary District desires to avail itself of such services available from the Mosquito District; and

WHEREAS, each party desires to recognize its role and responsibilities with regard to the California Health and Safety Code and hereby affirm their relationship and obligations; and

WHEREAS, the term of this MOU is for the 2020-2021 and 2021-2022 Fiscal Years, and shall expire on June 30, 2022; and

WHEREAS, the Mosquito District's Board of Trustees authorized the execution of this MOU at their regular Board meeting on *(date authorized)*: \_\_\_\_\_; and

WHEREAS, the Sanitary District's Board of Directors authorized the execution of this MOU at their regular Board meeting on *(date authorized)*: \_\_\_\_\_.

NOW, THEREFORE, in consideration of the mutual covenants and conditions herein, the parties hereby agree as follows:

The Mosquito District shall:

- 1) Provide mosquito control services on those Sanitary District properties in accordance with and as more particularly described in the July 11, 2020 Mosquito Management Plan ("Plan") attached as Exhibit A hereto and incorporated herein by reference. The Plan depicts the Mosquito Breeding Habitats (including but not limited to wetland habitats, water drainage impoundment sites, permanent and vernal pools or ponds, and any existing wet spots) located on Sanitary District properties for which the Mosquito District shall provide mosquito control services in accordance with this MOU. At the request of the Sanitary District, the Mosquito District shall also treat (at an extra cost in accordance with Section 7 hereto) additional breeding habitats not included within the scope of the Plan which may arise on Sanitary District properties.
- 2) Assign adequate personnel, equipment, and materials not to exceed the maximum estimated amounts as delineated in the Plan for each Fiscal Year of this MOU, to carry out mosquito control services.

- 3) Apply appropriate chemical, biological, or microbiological agents to suppress larval infestations of mosquitoes and to take reasonable steps to prevent and control mosquito breeding at all Sanitary District properties as delineated in the Plan for each Fiscal Year of this MOU.
- 4) Provide biannual (twice per year) reports of the Mosquito District's performance of mosquito control activities to the Sanitary District. The Mosquito District's report shall include the following items:
  - a) Detailed monitoring activities including, but not limited to, the number of surveillances per site and their results.
  - b) The dip test/results that triggered the treatments.
  - c) Treatment agent used and amount used per area.
  - d) Locations, dates, and times of treatments.
- 5) Prior to the end of this MOU, provide to the Sanitary District an updated, proposed Mosquito Management Plan for the 2022-2023 and 2023-2024 Fiscal Years, including but not limited to: updated costs for labor and materials, additional breeding sites or habitat areas, overall assessment and effectiveness of treatment, long-term mosquito management strategies, as well as in-depth summaries of all mosquito control activity documented over the term of this MOU.
- 6) Keep records of all Mosquito District employee and equipment time and all materials spent in providing services under this MOU and make those records available to the Sanitary District upon reasonable notice.
- 7) A. Invoice the Sanitary District approximately every six (6) months for labor and materials expended by the Mosquito District as described in the Plan. Subject to the provisions of the following paragraph, the total of the respective invoices of the Mosquito District for each fiscal year shall not exceed the labor and materials amounts set forth in the "Estimated Cost of Control" in Section D within the Plan.  
  
B. The costs in the table in Section D within the Plan represent the best estimate of the Mosquito District of the cost of providing mosquito control services to the Sanitary District, as contemplated by the Plan, for the respective fiscal years covered by this MOU. However, the parties acknowledge that: (1) cyclical climate and seasonal conditions (including but not limited to "wet" years) may vary; or (2) additional breeding habitats not contemplated in the Plan may arise on Sanitary District properties. These circumstances may, in the judgment of the Mosquito District, require an increase in the level of services to be provided, and costs to be incurred, by the Mosquito District from that contemplated in the Plan so as to provide an adequate level of service to the Sanitary District. In such instance, the Mosquito District upon such discovery shall promptly inform the Sanitary District, and the parties shall meet to attempt in good faith to agree on an increase in the amount of Charges for work to be performed hereunder, through an addendum to this MOU. Nothing in this MOU, however, requires the parties to reach such agreement.
- 8) To the extent permitted by law, investigate, defend, protect, indemnify, and hold harmless the Sanitary District and its officers, directors, employees, and agents from and against any and all loss, damage, liability, claims, demands, costs, charges, and expense (including reasonable attorney fees in the event of litigation) which the Sanitary District may incur, sustain, or be subjected to on account of loss or damage to property or loss of use thereof, or for bodily injury to or death of any

persons (including but not limited to property, employees, subcontractors, agents, and invitees of each party hereto) arising out of the negligent act or omissions of the Mosquito District or its agents, employees, or subcontractors in the performance of work pursuant to this MOU, specifically excepting, however, any property damage, loss of use, bodily injury or death caused by or attributable to the active negligence, sole negligence or willful misconduct of the Sanitary District or its officers, directors, employees, agents or contractors.

The Sanitary District shall:

- 9) Promptly pay to Mosquito District invoices which comply with Section 7 above.,
- 10) Invoices shall be due upon presentation. All payments to Mosquito District thirty (30) days past due shall be considered delinquent and shall be subject to: (a) a 2% late payment charge on the principal amount owed; and (b) interest at the legal rate.
- 11) Make reasonable accommodations to assist Mosquito District to gain access to the Sanitary District's properties to fulfill the purposes of this MOU.

General Terms and Conditions:

- 12) This MOU shall be effective on the date first set forth above and shall expire on June 30, 2022. Consistent with Section 5, the Mosquito District will provide the Sanitary District with an updated, proposed Plan for the following two fiscal years, and the parties will attempt in good faith to reach agreement on the terms of a new MOU at that time. Nothing in this MOU, however, requires the parties to reach such agreement.
- 13) Either party in its sole discretion and without penalty may terminate this MOU after thirty (30) days written notice of termination to the other. In the event of termination, Sanitary District shall pay Mosquito District for the reasonable cost of all services performed by the Mosquito District to the date of termination in accordance with the Mosquito Abatement and Vector Control District Law (Health and Safety Code Section 2000 et seq.)
- 14) All notices, correspondence and communication regarding performance of services which are the subject of this MOU shall be made as follows:

To Mosquito District:

General Manager  
Mosquito and Vector Management District of Santa Barbara County  
PO Box 1389  
Summerland CA 93067

To Sanitary District:

General Manager  
Goleta Sanitary District  
One William Moffett Place  
Goleta CA 93117

- 15) The Mosquito District shall replace or repair any Sanitary District improvements (to the extent and condition existing prior to entry) which are destroyed or damaged as a result of the Mosquito District's entry and passage upon the Sanitary District's properties.

- 16) The Mosquito District shall access the Sanitary District properties during normal business hours, hereby defined as from 7:30 am to 4:00 pm Monday through Friday. Should Mosquito District require access to any Sanitary District properties during other than the normal business hours, then such arrangements shall be made in advance with the Sanitary District at least 24 hours prior to the Mosquito District's access.
- 17) The Mosquito District's entry and passage onto any of the Sanitary District's properties shall not interfere with the Sanitary District's normal operations.
- 18) The Mosquito District's staff shall notify Sanitary District staff (check-in and check-out) upon each access of the Sanitary District's properties.
- 19) The Mosquito District shall furnish the Sanitary District certificates of insurance, from insurers satisfactory to Sanitary District, evidencing the following insurance coverages and compliance with the following requirements:

A. General Liability

Comprehensive, or Commercial Form, or its equivalent, with Aggregate Limit (Minimum Limit):

1. Combined Single Limit Per Occurrences \$3,000,000.
2. Products and Completed Operations \$1,000,000.
3. Personal and Advertising \$1,000,000.
4. General Aggregate, Bodily Injury, Property Damage \*\$5,000,000.

\*Not applicable to Comprehensive Forms

If the above insurance is written on claims made form, it shall continue for three years following termination of this MOU. The insurance shall provide for a retroactive date of placement prior to or coinciding with the effective date of this MOU.

- B. Business Automobile Liability Insurance for owned, schedule, non-owned or hired automobiles with a combined single limit of not less than \$1,000,000 per occurrence.
- C. Worker's Compensation: as required under California State Law.
- D. Such other insurance in such amounts which from time to time may be reasonably required by the mutual consent of the Sanitary District and the Mosquito District against other insurable risks relating to performance.
- E. The Sanitary District approves of the participation by Mosquito District in the Vector Control Joint Powers Agency insurance pool in place of these requirements, so long as the insurance pool meets the requirements for coverage contained in this section and provides the required certificate of insurance.

It should be expressly understood, however, that the coverages required under Subparagraphs 18.A and 18.B shall not in any way limit the liability of the Mosquito District for damages or injury arising out of the Mosquito District's operations.

The coverages referred to under Subparagraphs 19.A and 19.B shall be endorsed to include the Sanitary District as an additional insured. A copy of the endorsement evidencing that the Sanitary District has been added as a named additional insured on the policy must be attached to the certificate of insurance. Certificates shall further provide for thirty (30) days advance written notice



to the Sanitary District of any modification, change, or cancellation of any of the above insurance coverages.

- 20) Neither party may assign its rights or obligations of this MOU without the express written consent of the other party. No modification of this MOU shall be effective unless made in writing and signed by a duly authorized representative of each party.
- 21) This MOU states the entire contract between the parties and supersedes any previous or contemporaneous written or oral representations, statements, negotiations, or agreements. This MOU is the product of negotiations between the parties and shall not be construed against either party as the drafter of the document.
- 22) This MOU shall be governed by the Laws of the State of California and any dispute between the parties shall be filed and heard in the County of Santa Barbara.
- 23) Each party has full power and authority to enter into and perform this MOU and the persons signing this MOU on behalf of each warrants that he/she has been properly authorized and empowered to enter into this MOU. Each party further acknowledges that it has read this MOU, understands it and agrees to be bound by it.

IN WITNESS WHEREOF, the parties have caused this MOU to be executed by their authorized representatives, effective as of the date first set forth above.

MOSQUITO AND VECTOR MANAGEMENT DISTRICT  
OF SANTA BARBARA COUNTY

GOLETA SANITARY DISTRICT

\_\_\_\_\_  
Brian Cabrera, General Manager

\_\_\_\_\_  
Steve Wagner, General Manager

Date: \_\_\_\_\_

Date: \_\_\_\_\_

# Exhibit A

## **MOSQUITO MANAGEMENT PLAN FOR THE GOLETA SANITARY DISTRICT**

**FISCAL YEARS 2020-2021 AND 2021-2022**



prepared by  
**Mosquito and Vector Management District  
of Santa Barbara County**  
June 26, 2020

## Table of Contents

A. INTRODUCTION.....	1
B. MOSQUITO MANAGEMENT TECHNIQUES .....	1
1. Mosquito Larvicides .....	1
2. Monitoring .....	2
C. MOSQUITO BREEDING SOURCES.....	3
Habitat 1 – Wetland at Corner of Moffett Place and Fowler Road .....	3
a. Description .....	3
b. Mosquitoes.....	3
c. Mosquito Production.....	3
d Scope of Control Work .....	3
Habitat 2 – Settling Ponds.....	4
a. Description .....	4
b. Mosquitoes.....	4
c. Moquito Production .....	4
d Scope of Control Work .....	4
D. ESTIMATED COST OF CONTROL.....	5

## A. INTRODUCTION

The Goleta Sanitary District's Wastewater Treatment Plant has two large mosquito breeding sources on its property. The Mosquito and Vector Management District of Santa Barbara County ("MVMD") controls mosquitoes in these types of sources using the methods described below. These methods do not include any adulticiding or "fogging" techniques. The MVMD only uses larvicides which specifically target the mosquitoes' aquatic larval stage.

**Habitat Source 1**, the most important mosquito breeding source, consists of a pair of tule-filled freshwater marshes at the corner of Moffett Place and Fowler Road on Goleta Sanitary District property. This 6.5-acre site is a seasonal wetland that floods during winter rainstorms. Floodwater mosquitoes (*Aedes washinoi*) breed in this wetland and their eggs hatch as the wetland floods. The adult females are not known to be disease vectors, but are vicious and aggressive biters that cause serious mosquito nuisance problems. Floodwater mosquitoes have only one generation per year and can be controlled with a pre-flood treatment of time-released larvicide applied before flooding occurs. Later in the season other mosquito species may begin breeding at this site including *Culex* species which are the primary vectors of West Nile virus.

**Habitat Source 2** is the three settling ponds on the east side of Goleta Sanitary District's facility. These can occasionally become mosquito breeding sites. This usually occurs when vegetation starts growing in the ponds and creates refuges for mosquito larvae. The total area of the ponds is approximately 5.5 acres, of which about 2.5 acres the MVMD is equipped to treat. Because of the sporadic nature of mosquito breeding in this habitat, it will be treated only upon request by the Goleta Sanitary District and as agreed between the Goleta Sanitary District and the MVMD.

## B. MOSQUITO MANAGEMENT TECHNIQUES

### 1. Mosquito Larvicides

#### ***Methoprene***

**Altosid**<sup>®</sup> pellets contain the active ingredient methoprene which prevents mosquito larvae from maturing into adult mosquitoes. Methoprene is extremely selective – it affects very few organisms besides mosquitoes. Altosid pellets provide up to 30 days of residual mosquito control. Altosid briquets are a 30-day time-release formulation containing methoprene. They can be applied to large, inaccessible mosquito breeding sources through the use of slingshots. Altosid XR-Briquets are formulated to have a 150-day time-release.

Floodwater mosquitoes lay their eggs in low-lying and seasonal marshes that eventually become inundated with water. The MVMD consistently finds these mosquitoes every year at the Goleta Sanitary District's breeding sources as described below. Pre-flood treatments allows the Altosid to be activated upon flooding, and it remains effective for the duration of the formulated time-release period. Pre-flood applications allow larvicides to be applied to areas that eventually become inaccessible due to dense vegetation and flooding.

#### ***Bacillus thuringiensis israelensis***

**VectoBac G**<sup>®</sup> is a biological mosquito larvicide that contains the active ingredient *Bacillus thuringiensis israelensis* ("Bti"). Bti is derived from a soil bacterium which produces a toxin that kills mosquito larvae within 48 hours after they ingest it. It is not toxic to birds, frogs, turtles, fish, and most other insects. VectoBac has very little residual activity so it must be applied

repeatedly for continual mosquito control. VectoBac G is a granular mosquito larvicide so it can be applied with hand-held broadcasting equipment.

### ***Bacillus sphaericus***

**VectoLex FG®** is a biological mosquito larvicide that has *Bacillus sphaericus*, as its active ingredient. VectoLex FG is highly effective against *Culex* mosquito species that breed in the settling ponds. VectoLex FG may provide some residual mosquito control under certain conditions. This material works well at controlling mosquito larvae in water with high levels of organic matter, like that in the Goleta Sanitary District settling ponds. *Bacillus sphaericus*' mode of action is similar to Bti's, but is different enough to prevent the mosquitoes from becoming resistant to Bti when the two materials are used alternately.

VectoBac and VectoLex treatments target *Culex* species mosquitoes which breed in the springtime.

## 2. Monitoring

### ***Dipping***

“Dipping” is a method of inspecting water sources for mosquito larvae using a “dipper” which is a white, 4-inch diameter cup attached to a 3- to 4-foot long handle. A cupful of water is collected from the habitat and inspected for mosquito larvae. Mosquito control measures are taken when significant numbers of larvae are found. Inspection by dipping is not practical where vegetation in and around water sources is extremely dense or when the mosquito breeding habitat is inaccessible.

### ***CO<sub>2</sub> Mosquito Trapping***

The cost for carbon dioxide (CO<sub>2</sub>) trapping is not part of this Mosquito Management Plan, but is described here because it is the only way to monitor for mosquitoes in habitats where dense tule vegetation makes it impossible to monitor by dipping. Female mosquitoes are attracted to CO<sub>2</sub> when they are searching for a blood meal. The mosquito trap consists of a small battery-powered fan hanging below a container of dry ice. The CO<sub>2</sub> released from the dry ice attracts hungry female mosquitoes which are then pulled by the suction created by the fan into a mesh bag attached under the fan housing. Traps are placed near mosquito habitats during the late afternoon and are retrieved the next morning. All mosquitoes caught in the traps are identified to species in the laboratory. Trap counts give an indication of mosquito activity in the area and of the species that are present. Mosquito control measures can be implemented when high activity is indicated. Captured mosquitoes can also be sent to a laboratory to be analyzed for mosquito-borne pathogens.

## C. MOSQUITO BREEDING SOURCES

### Habitat 1 - Wetland at Corner of Moffett Place and Fowler Road.

#### a. Description:

This site has a pair of freshwater ponds totaling 6.5 acres. Dense tule vegetation, which provides an excellent habitat for mosquito breeding, grows throughout the entire wetland except for the southwest corner which has a dense growth of willows.

#### b. Mosquitoes:

Floodwater mosquitoes (*Aedes washinoi*) breed and lay their eggs at this site in winter and spring. The eggs lay dormant through the summer and fall and hatch when the water level rises

after heavy winter rains. Floodwater mosquitoes are not known to be disease vectors, but they are vicious and aggressive biters and are the primary nuisance problem at the Sanitary District. In summer and fall the tule mosquito (*Culex erythrothorax*) and the encephalitis mosquito (*Culex tarsalis*), both vectors of West Nile virus, and other mosquito species become active.

**c. Mosquito Production:**

Floodwater mosquito production can be heavy, due to the extensive amount of dense tule vegetation, while *Culex spp.* production in past seasons has been moderate.

**d. Scope of Control Work:**

Altosid briquets are the most effective and efficient way to treat this site for floodwater mosquitoes due to its 30-day time release formulation. This material can be applied using slingshots either before or after it floods. The District proposes annual pre- or post-flood treatment of wetland habitat 1 with Altosid briquets.

Later in the season vector control technicians can treat specific areas within wetland Habitat 1 with VectoBac G, as needed, to control *Culex* species mosquitoes. The number of treatments will vary according to the amount of rainfall received during the rainy season. This mosquito management plan includes the cost of four spot treatments with VectoBac.

**Figure 1. Map of Goleta Sanitary District:**



**Habitat 2 – Settling Ponds.**

**a. Description:**

This habitat consists of three settling ponds totaling approximately 5.5 acres. Vegetation growing in the stagnant water and effluent of these ponds can create ideal mosquito habitats.

**b. Mosquitoes:**

Foul-water mosquitoes (*Culex stigmatosoma*) and southern house mosquitoes (*Culex quinquefasciatus*) are the primary species that breed in this kind of aquatic habitat. Other species

such as the encephalitis mosquito and cool-weather mosquitoes (*Culex spp.*) also may occasionally breed here.

**c. Mosquito Production:**

Mosquito production is normally light to moderate depending upon conditions such as vegetative growth and water levels within individual ponds.

**d. Scope of Control Work:**

Of the 5.5 acres, the Mosquito and Vector Management District's is equipped to treat only about 2.5 acres. Vector control technicians can treat the peripheral 2.5 acres with VectoBac G or VectoLex FG. Both are granular mosquito larvicides that can be applied using a gasoline-powered backpack applicator.

As this habitat only occasionally breeds mosquitoes, the Mosquito and Vector Management District will treat the settling ponds only upon the request of the Goleta Sanitary District and after discussions between the Goleta Sanitary District and the MVMD. The cost of treatment of the settling ponds is not included in our estimated control costs.

**D. ESTIMATED COST OF CONTROL:**

Annual cost of the MVMD's mosquito control program at the Goleta Sanitary District, per each fiscal year.					
Material	Cost	Unit	Estimated Amount Applied	Unit	Material Costs
Altosid pellets	\$ 27.53	lb.	35	lbs.	\$ 963.55
VectoBac G	\$ 2.96	lb.	814	lbs.	\$ 2,409.44
				<b>Sub-total =</b>	<b>\$ 3,372.99</b>
Labor	Rate	Unit	Estimated hours worked	Unit	Labor Costs
Vector Control Technician I	\$ 78.67	hour	12	hours	\$ 944.04
Vector Control Technician II	\$ 85.92	hour	20	hours	\$ 1,718.40
				<b>Sub-total =</b>	<b>\$ 2,662.44</b>
				<b>Grand total =</b>	<b>\$ 6,035.43</b>

**Cost not to exceed \$6,035 per fiscal year.**

The Mosquito and Vector Management District of Santa Barbara County welcomes the opportunity to provide its services to the Goleta Sanitary District. We appreciate the Goleta Sanitary District's commitment to protecting their staff and their neighbor's health and quality of life.



# **GENERAL MANAGER'S REPORT**

## **GOLETA SANITARY DISTRICT GENERAL MANAGER'S REPORT**

The following summary report describes the District's activities from July 21, 2020 through August 3, 2020. It provides updated information on significant activities under three major categories: Collection System, Treatment/Reclamation and Disposal Facilities, and General and Administration Items.

### **1. COLLECTION SYSTEM REPORT**

#### **LINES CLEANING**

Staff is conducting routine lines cleaning in the area of N. San Marcos Road and San Antonio Creek Road.

#### **CCTV INSPECTION**

Staff is conducting routine Closed-Circuit Television (CCTV) inspections in the area of Hollister Avenue and Walnut Drive.

#### **CITY VENTURES DEVELOPMENT**

Inspections continue as required for this project.

#### **2020 PIPELINE REHABILITATION PROJECT**

Robotic Solutions has completed the installation of the "Top Hat" lateral connections. Staff is working with MNS Engineers construction management team and the contractor to ensure that the punch list items are completed. The Notice of Completion will be prepared for Board review and approval at the August 17, 2020 Board meeting.

#### **REPAIR AND MAINTENANCE**

Staff raised to grade two manhole frame and covers in the easement at the south end of Kellogg Avenue near Technology Drive. Turf Construction will be lowering and raising to grade one manhole on Tree Farm Lane off N. Patterson Avenue. Santa Barbara County Roads Division has required the developer to repave the public portion of this street, which is affecting various storm drain covers, Goleta Water District valve covers and the one GSD manhole frame and cover.

#### **GREASE AND OIL INSPECTIONS**

Staff continues with the grease and oil inspection program.

#### **COMPETENCY BASED TRAINING (CBT)**

Staff continues to work with DKF Solutions on the finalization of the Sanitary Sewer Overflow (SSO) CBT.

#### **CITY OF GOLETA OLD TOWN SIDEWALK PROJECT**

Staff continues to coordinate inspections of the sewer manhole-related work by the City of Goleta Construction Management team from Filipin Engineering, Inc.

### **2. TREATMENT, RECLAMATION AND DISPOSAL FACILITIES REPORT**

Operations and Maintenance staff continue to work on preparing the new inventory storage containers.

Recruitment for the Maintenance Technician I position has been initiated. This hiring will fill a position soon to be vacated. An internal recruitment has been initiated for the position of Plant Operations Supervisor. This is to fill a vacancy due to retirement.

Plant flows have stabilized at 4.1 million gallons a day (MGD) and have not changed in a few weeks.

The Lystek refeed of the digesters, to quantify increased solids destruction and gas production, has had a few challenges in the startup. Our staff has completed some modifications to the Lystek skid. We will likely start processing material this week.

Reclamation demand is at 1.5 million gallons a day (MGD).

Centrifuge operations continue without problems. Operations staff is starting to notice the reduction in sludge volume in lagoon number 3.

### **INDUSTRIAL WASTE SOURCE CONTROL PROGRAM**

The Semi Annual Pretreatment Program Reports from both GSD and Goleta West Sanitary District were uploaded to California Integrated Water Quality System (CWIQS) and emailed to EPA Region 9 and the California State Water Resources Control Board (SWRCB) on July 28, 2020.

### **PUBLIC OUTREACH AND EDUCATION**

The District's laboratory staff completed the first virtual water science classes on July 28 and July 30, 2020 for students of the Santa Barbara County United Way's Fun in the Sun (FITS) program at Franklin Elementary School. The successful completion of these virtual student engagements at three local elementary schools, is the first opportunity of what we hope are many opportunities to interact with the community in a safe, fun, and informative manner during this challenging time.

## **3. GENERAL AND ADMINISTRATIVE ITEMS**

### **Financial Report**

The District account balances as of August 3, 2020 shown below are approximations to the nearest dollar and indicate the overall funds available to the District at this time.

Operating Checking Accounts:	\$ 199,661
Investment Accounts:	\$ 27,342,928
Total District Funds:	\$ 27,542,589

The following transactions are reported herein for the period 07/21/20 – 08/03/20.

Regular, Overtime, Cash-outs and Net Payroll:	\$ 91,357
Claims:	\$ 588,806
Total Expenditures:	\$ 680,163

Total Deposits: \$ 17,938

Transfers of funds:

Community West Bank (CWB) to LAIF:	\$	- 0 -
CWB Operational to CWB Money Market:	\$	- 0 -
CWB Money Market to CWB Operational:	\$	600,000

The District's investments comply with the District's Investment Policy adopted per Resolution No. 16-606. The District has adequate funds to meet the next six months of normal operating expenses.

**Local Agency Investment Fund (LAIF)**

LAIF Monthly Statement – Previously submitted.  
LAIF Quarterly Report – Previously submitted.  
PMIA/LAIF Performance – Previously submitted.  
PMIA Effective Yield – Previously submitted.

**Community West Bank (CWB)**

CWB Money Market Account – Previously submitted.

**Deferred Compensation Accounts**

CalPERS 457 Deferred Compensation Plan – Previously submitted.  
Lincoln 457 Deferred Compensation Plan – Previously submitted.

**COVID-19 Response Plan Update**

A verbal update will be provided at the meeting.

**Personnel Update**

A verbal update will be provided at the meeting.

**DISTRICT**  
**CORRESPONDENCE**  
**Board Meeting of August 3, 2020**



- | <u><b>Date:</b></u> | <u><b>Correspondence Sent To:</b></u>   |
|---------------------|---|
| 1. 07/22/2020       | Mr. Neal Rasmussen<br>Neal Feay Company<br><b>Subject:</b> Notice of Violation, Industrial Wastewater Discharge<br>Permit # IV-403  |
| 2. 07/22/2020       | Mr. Hyun Mo Lee<br>Choi's Oriental Market<br><b>Subject:</b> Isolated Sampling Manhole Required; Grease & Oil Interceptor<br>Recommended<br>Letter also sent to:<br>- Mr. Walter Hismen<br>Domino's Pizza<br>- Mr. Jim St. John<br>South Coast Deli |
| 3. 07/24/2020       | Adrienne Gallarza<br><b>Subject:</b> Sewer Service Availability<br>Proposed Sewer Service Connection for One Existing Single-Family<br>Residence<br>A.P.N. 067-072-007 at 438 Los Verdes Drive  |
| 4. 07/27/2020       | Eduardo & Laina Melendez<br><b>Subject:</b> Sewer Service Availability<br>Proposed Sewer Service Connection for One Existing Single-Family<br>Residence<br>A.P.N. 067-050-015 at 5120 Cathedral Oaks Road   |
| 5. 07/29/2020       | In-N-Out Burger<br><b>Subject:</b> GSD Permitted Capacity Discharge In-N-Out Burger Store #108<br>A.P.N. 067-230-040<br>Letter also sent to:<br>- Williams Credit Shelter Trust<br>Hollister Avenue<br>A.P.N. 071-081-032 at 5698 Hollister Avenue  |

**DISTRICT**  
**CORRESPONDENCE**  
**Board Meeting of August 3, 2020**  
**Page 2**

6. 07/29/2020 The Honorable Dianne Feinstein  
United States Senate  
**Subject:** Thank you for your leadership on S. 4308, the Special Districts  
Provide Essential Services Act  
Letter also sent to:
- The Honorable Kamala Harris  
United States Senate
  - California Special Districts Association
  - The Honorable Salud Carbajal  
United States Representative
7. 07/29/2020 Williams Credit Shelter Trust  
**Subject:** Goleta Sanitary District Permitted Capacity Discharge Suds City  
Laundromat and La Guerrerita Restaurant  
A.P.N. 071-081-032  
5698 Hollister Avenue
8. 07/29/2020 Brian Gilbert Mission Hill Management CA, Inc.  
**Subject:** Goleta Sanitary District 2020 Pipeline Rehabilitation Project  
work at 4141 State Street (El Mercado Shopping Center)

Hard Copies of the Correspondence are available at the District's Office for review